

BULLETIN NO. 33

TO THE

PLANS AND SPECIFICATIONS

FOR

JEFFERSON LAB

TECHNICAL ENGINEERING & DEVELOPMENT FACILITY
(TEDF TWO)

Newport News, Virginia

EwingCole
Architects.Engineers.Interior Designers.Planners
Federal Reserve Bank Building
100 N. 6th Street
Independence Mall West
Philadelphia, Pennsylvania 19106
215-923-2020

Bulletin No.33
Project No. 20080400
March 04, 2011

The following changes shall become part of the Contract and shall supersede anything called for previously in the Specifications or shown on the Contract Drawings with which they may be at variance. This Addendum shall be a part of and attached to the Specifications.

I. DRAWING CHANGES

Drawing No. TED-A3.2.3.16

1. Revised wall sections 58 & 60/TED-A3.2.3.16

Drawing No. TED-A3.2.4.1

1. Revised section details

Drawing No. TED-A3.2.4.2

1. Revised section details

00 91 00-1 of 2

20080400

Bulletin No. 33

C-047

Drawing No. TED-A3.2.4.3

1. Revised section details

Drawing No. TED-A3.2.4.4

1. Revised section details

Drawing No. TED-A3.2.4.5

1. Revised section details

Drawing No. TED-A3.2.4.6

1. Revised section details

END OF BULLETIN NO. 33

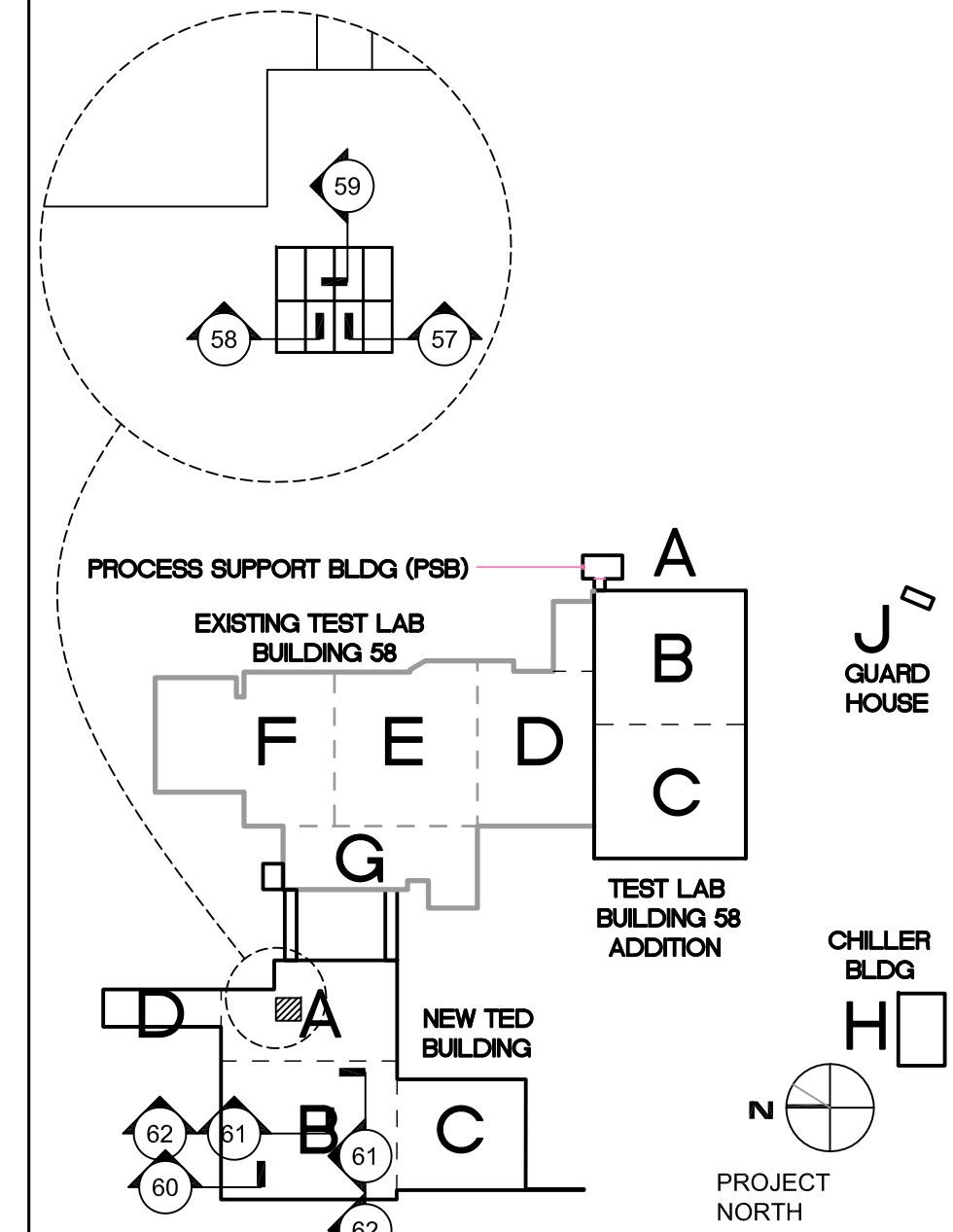

TECHNICAL ENGINEERING & DEVELOPMENT FACILITY (TEDF)

12000 JEFFERSON AVENUE, NEWPORT NEWS, VIRGINIA 23606

2	BULLETIN NO. 33	03/04/11		
2	BULLETIN NO. 26	12/03/10		
	TEDF TWO - FINAL	05/24/10		
REV	ZONE	DESCRIPTION	APPR.	DATE

FACILITY USERS		FACILITIES & LOGISTICS	
APPROVED	DATE	DESIGNER	DATE
APPROVED	-	DRAWN	-
APPROVED	-	CHECKED	-
APPROVED	-	APPROVED	-

Jefferson Lab

TITLE: TED BUILDING WALL SECTIONS			
SCALE	DRAWING NUMBER	SHEET	REV
1/2" = 1'-0"	100024-174-A156-STE	TED-A3.2.3.16	-

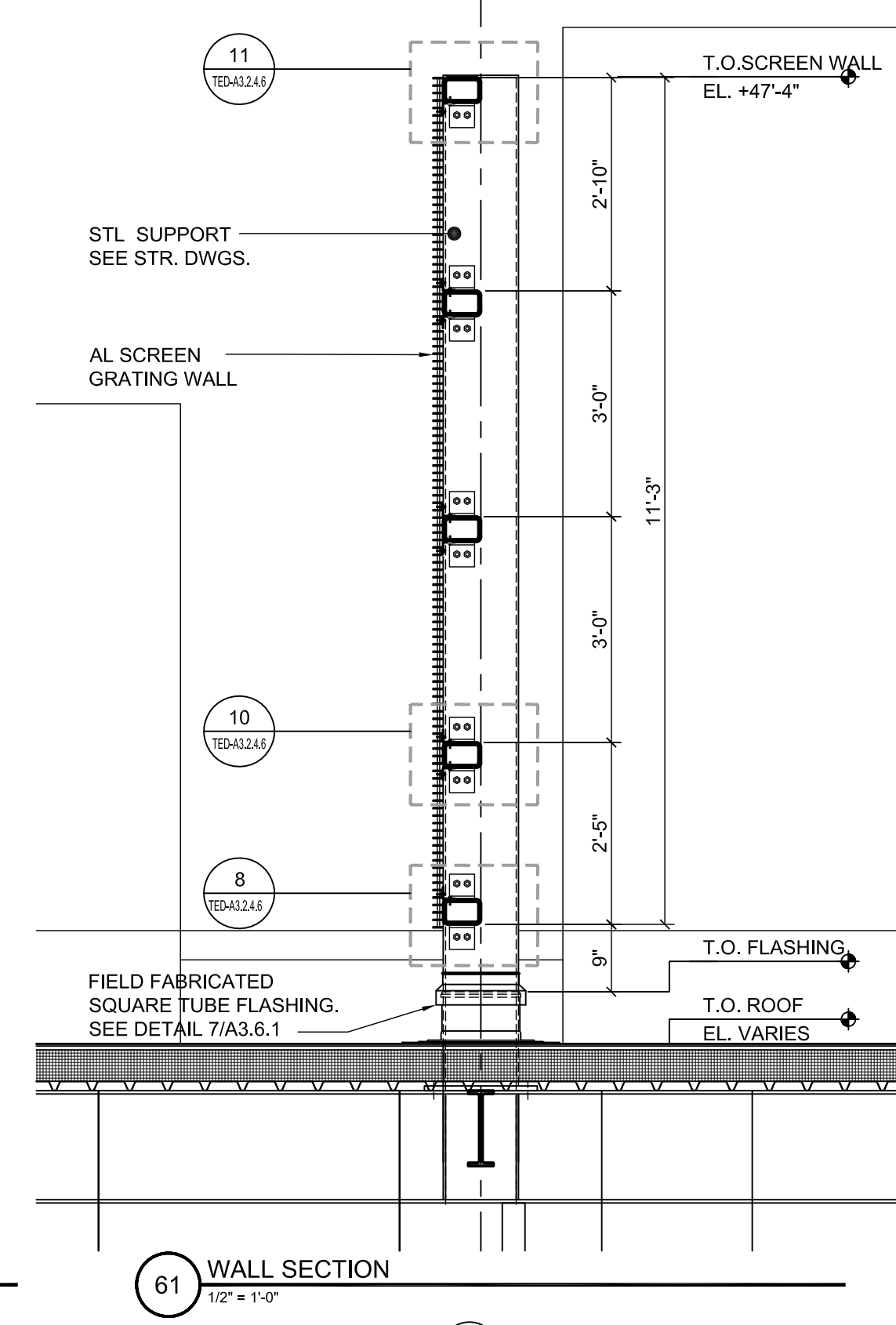
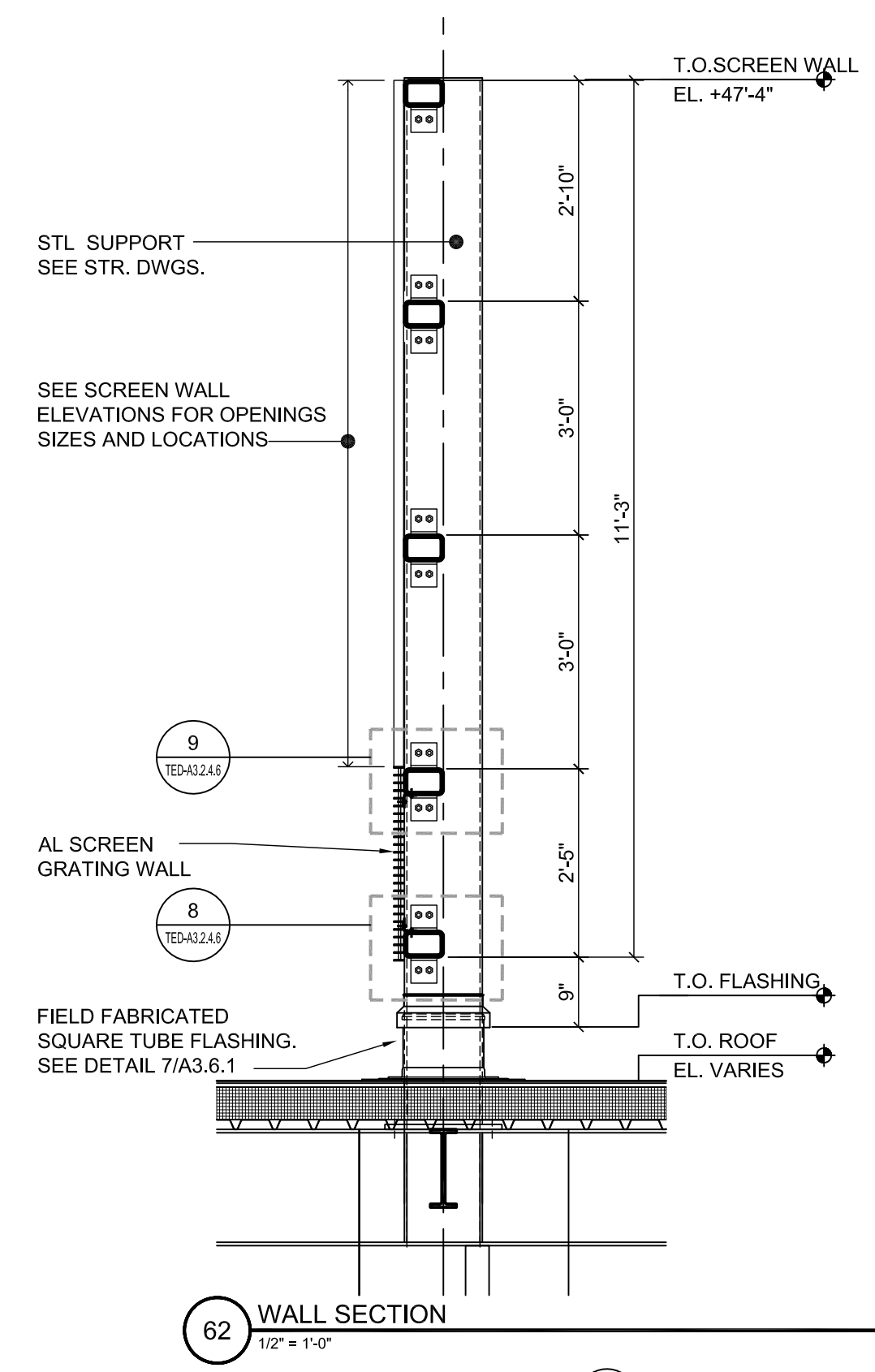
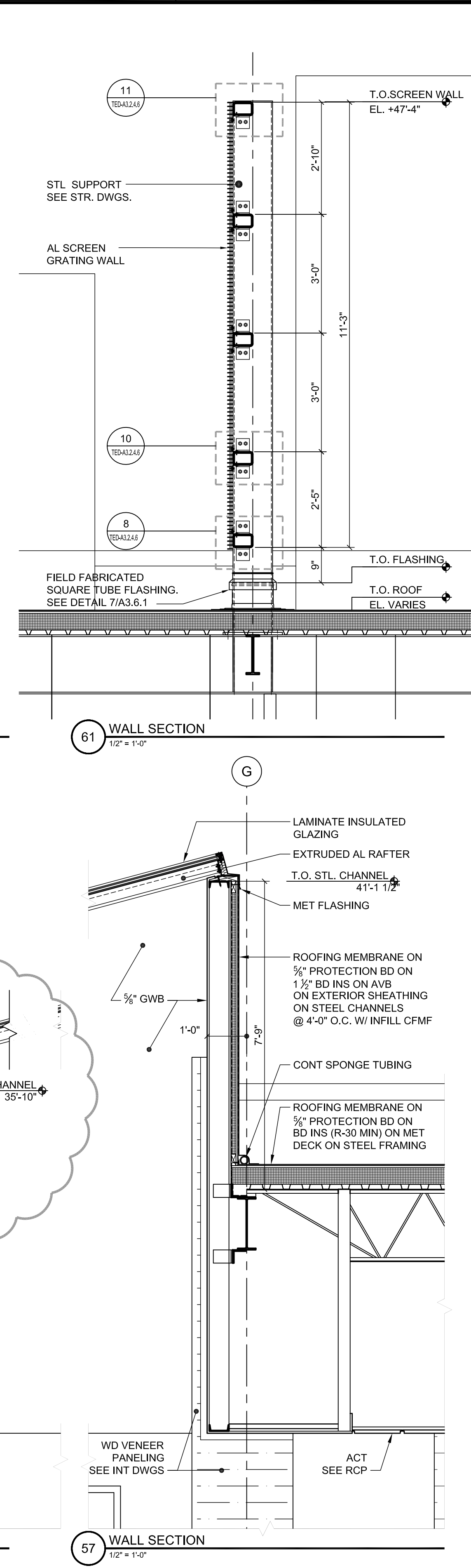
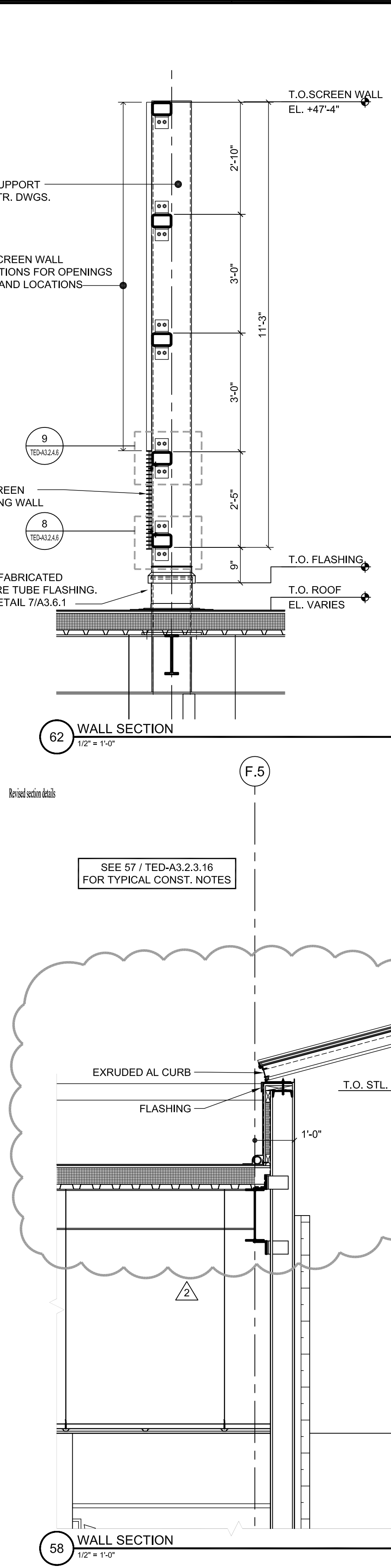
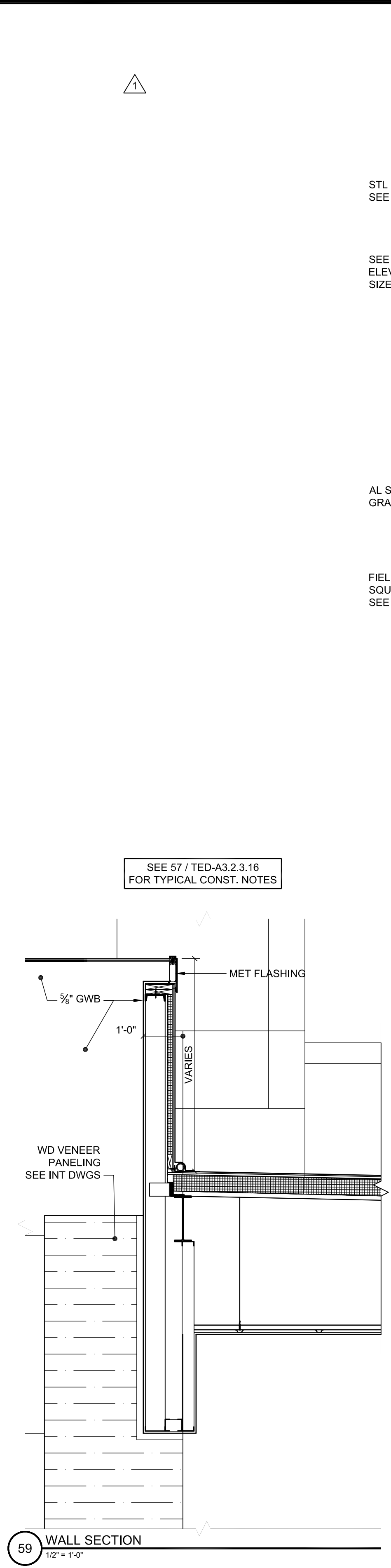
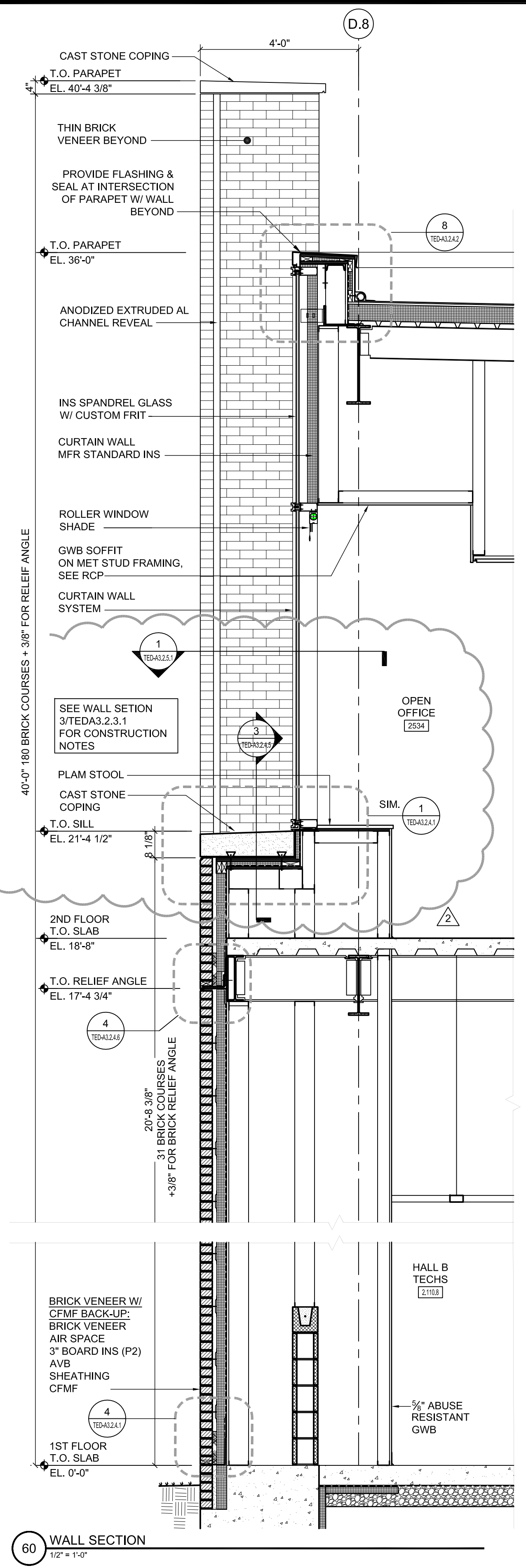

**EWING
COLE**

Federal Reserve Bank Building
100 North 6th Street
Philadelphia, PA 19106-1590
Tel: 215-923-2020 Fax: 215-574-0952

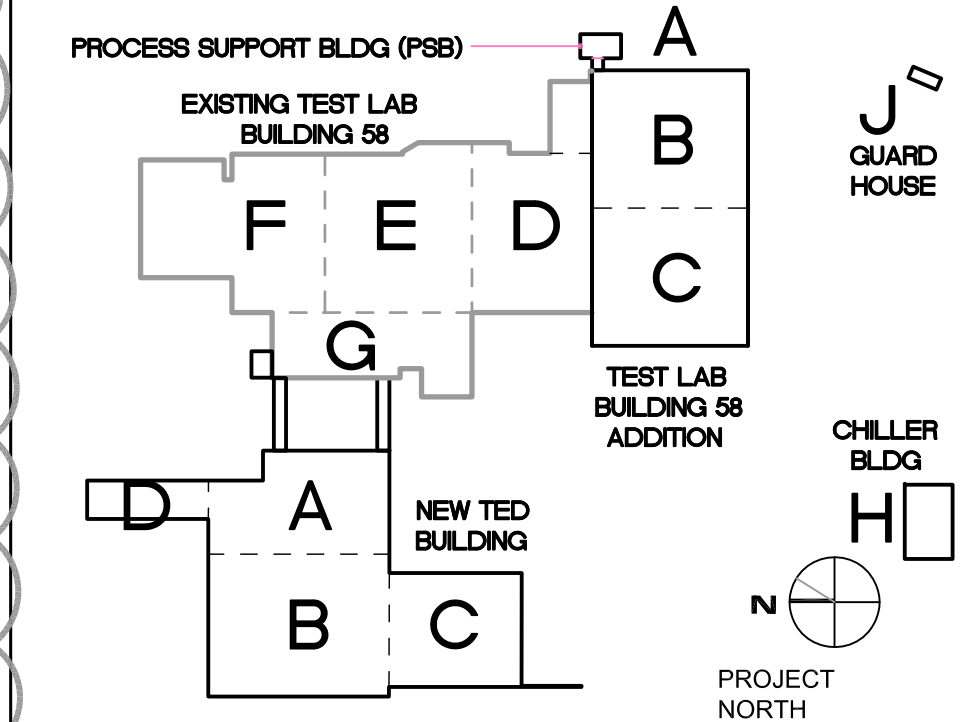

**TECHNICAL ENGINEERING &
DEVELOPMENT FACILITY
(TEDF)**

12000 JEFFERSON AVENUE, NEWPORT NEWS, VIRGINIA 23606

BULLETIN NO. 33	03/04/11			
TEDF TWO - FINAL	05/24/10			
REV	ZONE	DESCRIPTION	APPR.	DATE

FACILITY USERS		FACILITIES & LOGISTICS	
APPROVED	DATE	DESIGNER	DATE
APPROVED	-	DRAWN	-
APPROVED	-	CHECKED	-
APPROVED	-	APPROVED	-

Jefferson Lab

TITLE: TED BUILDING SECTION DETAILS			
SCALE 3" = 1'-0"	DRAWING NUMBER 100024-178-A160-STE	SHEET TED-A3.2.4.1	REV -

1 2 3 4 5 6

A

A

6 SECTION DETAIL
3" = 1'-0"

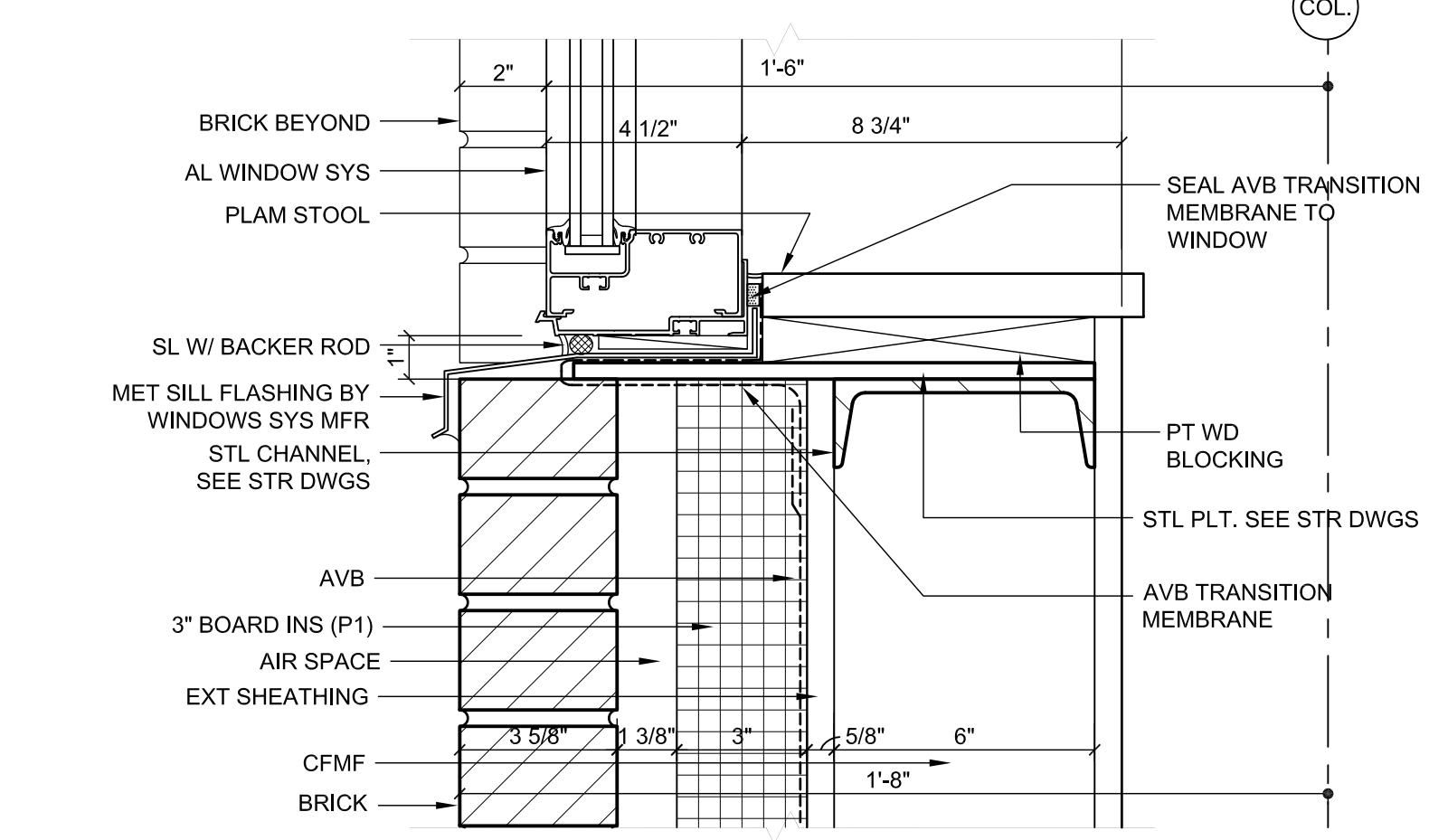

5 SECTION DETAIL
3" = 1'-0"

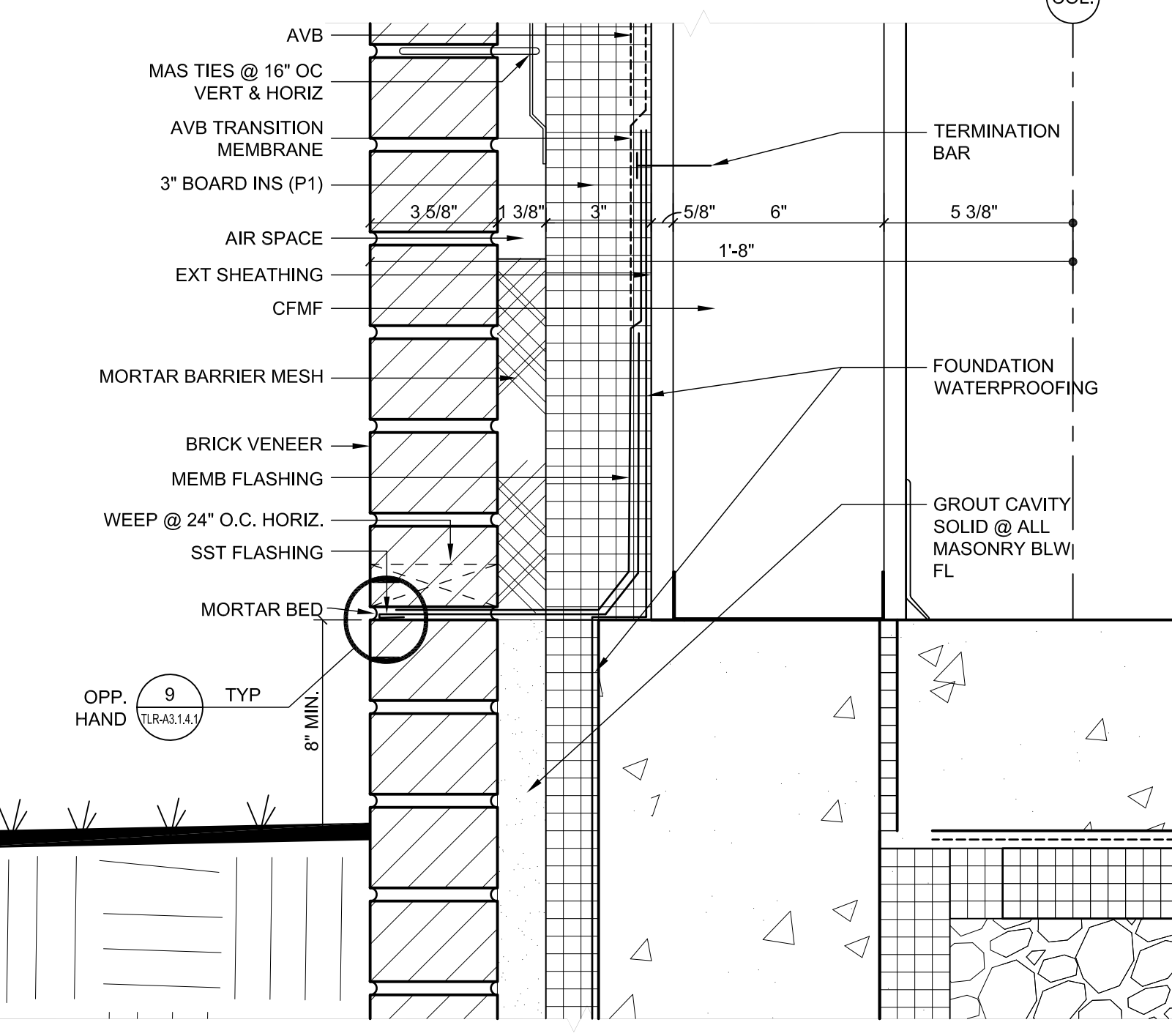

4 SECTION DETAIL
3" = 1'-0"

1 2 3 4 5 6

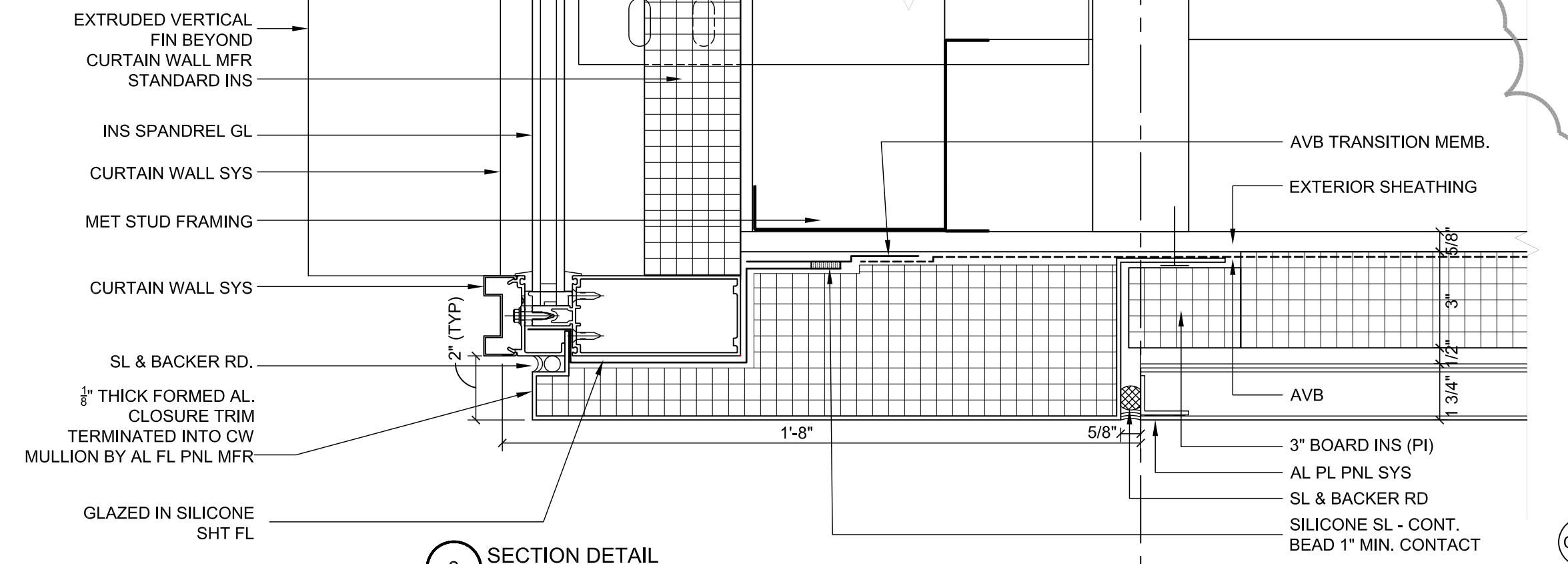

3 SECTION DETAIL
3" = 1'-0"

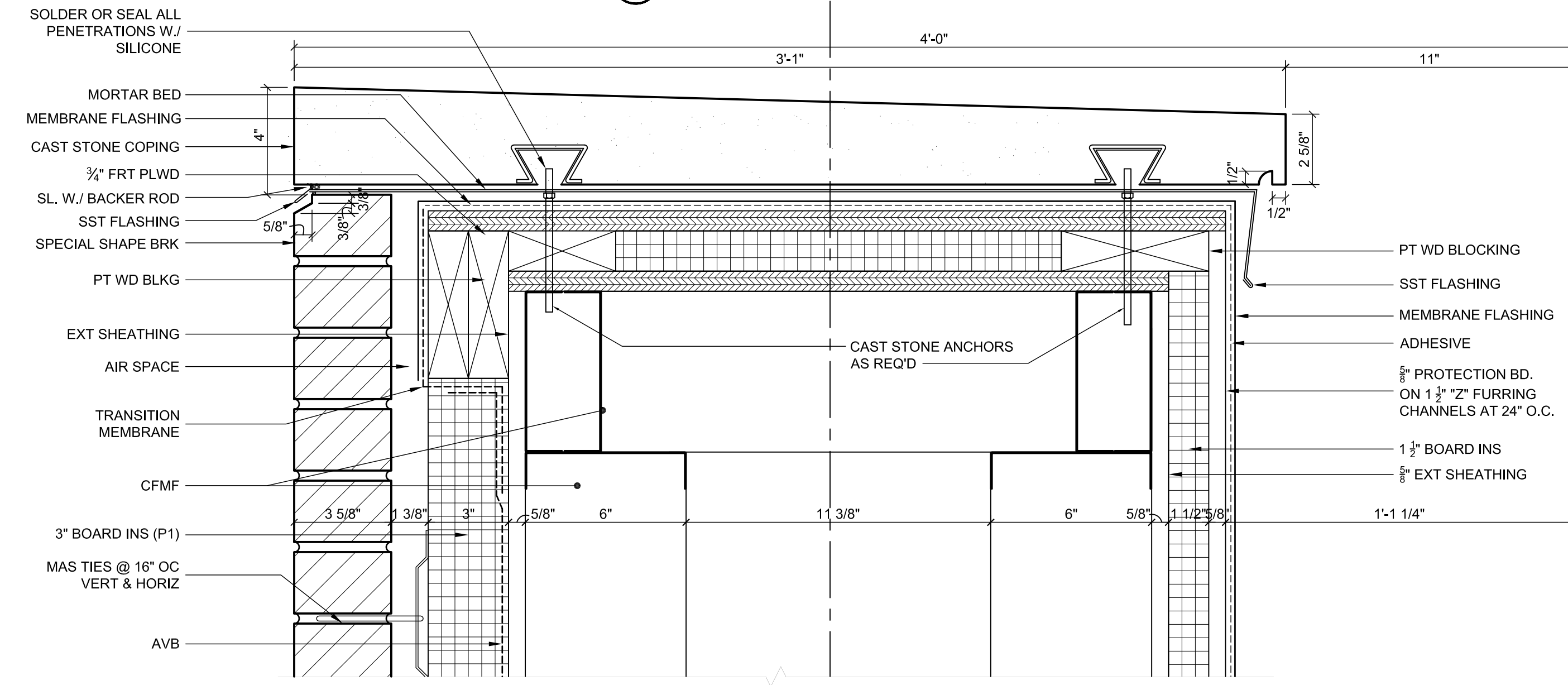

2 SECTION DETAIL
3" = 1'-0"

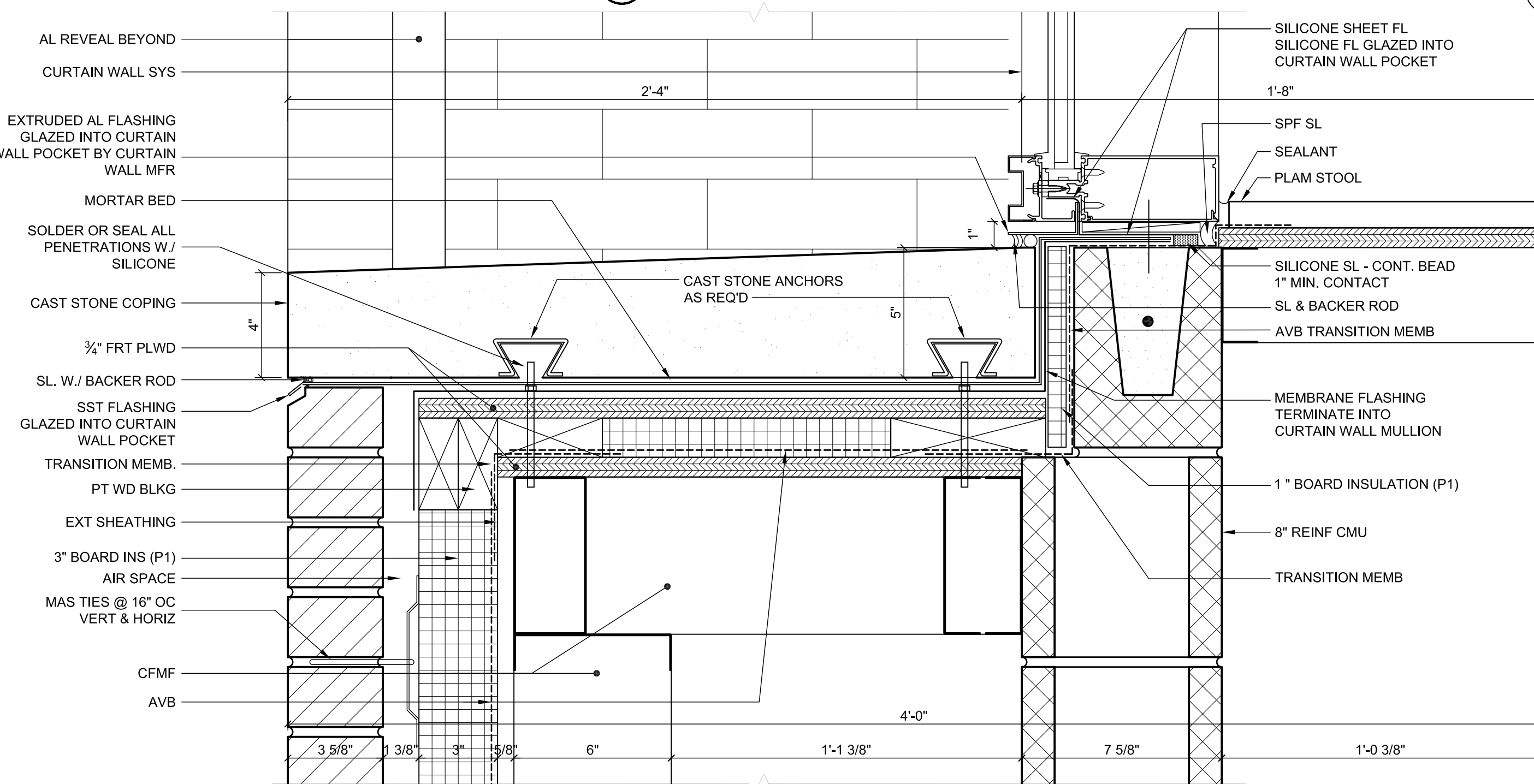

1 SECTION DETAIL
3" = 1'-0"

1 2 3 4 5 6

EWING COLE

Federal Reserve Bank Building
100 North 6th Street
Philadelphia, PA 19106-1590
Tel: 215-923-2020 Fax: 215-574-0952

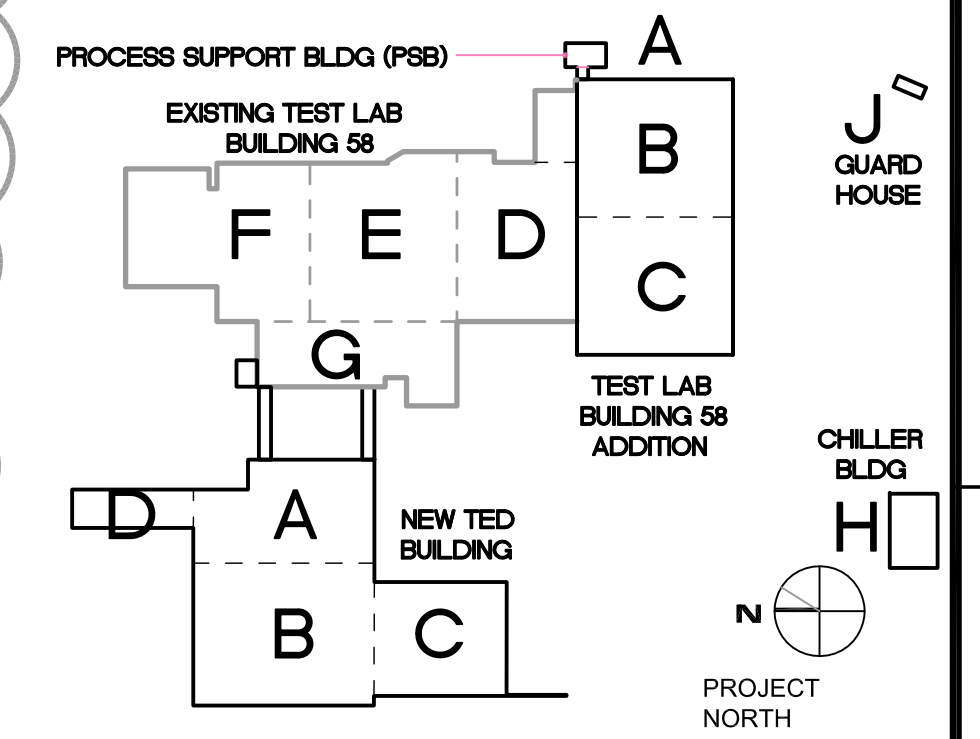

TECHNICAL ENGINEERING & DEVELOPMENT FACILITY (TEDF)

12000 JEFFERSON AVENUE, NEWPORT NEWS, VIRGINIA 23606

1	BULLETIN NO. 33	03/04/11		
	TEOF TWO - FINAL	05/24/10		
REV	ZONE	DESCRIPTION	APPR.	DATE
REVISIONS				

FACILITY USERS		FACILITIES & LOGISTICS	
APPROVED	DATE	DESIGNER	DATE
-	-	-	-
APPROVED	-	DRAWN JK	-
APPROVED	-	CHECKED	-
APPROVED	-	APPROVED	-

Jefferson Lab

TITLE: TED BUILDING SECTION DETAILS

SCALE	DRAWING NUMBER	SHEET	REV
3" = 1'-0"	100024-TS-A161-STE	TED-A3.2.4.2	-

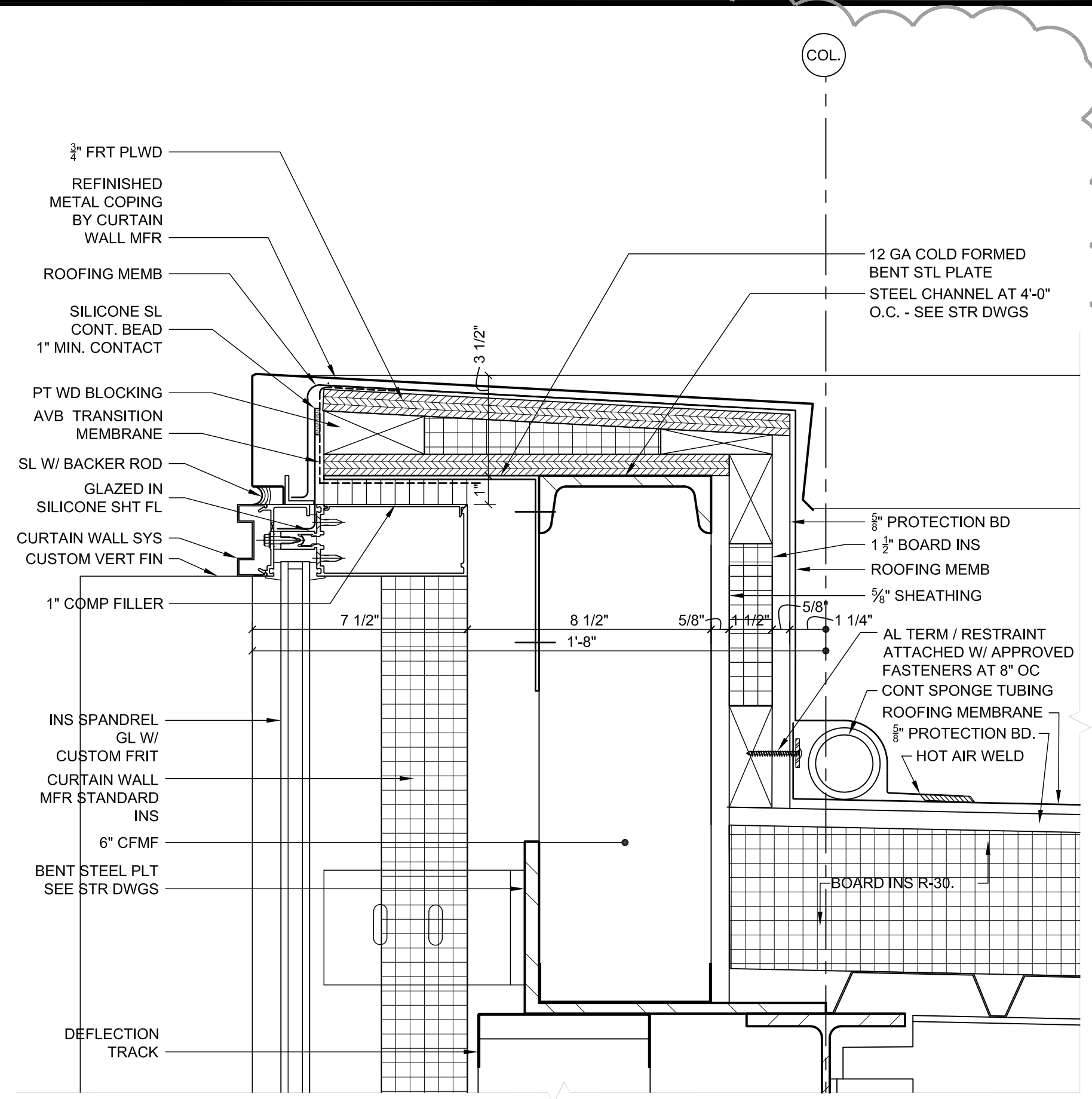

1 SECTION DETAIL
3" = 1'-0"

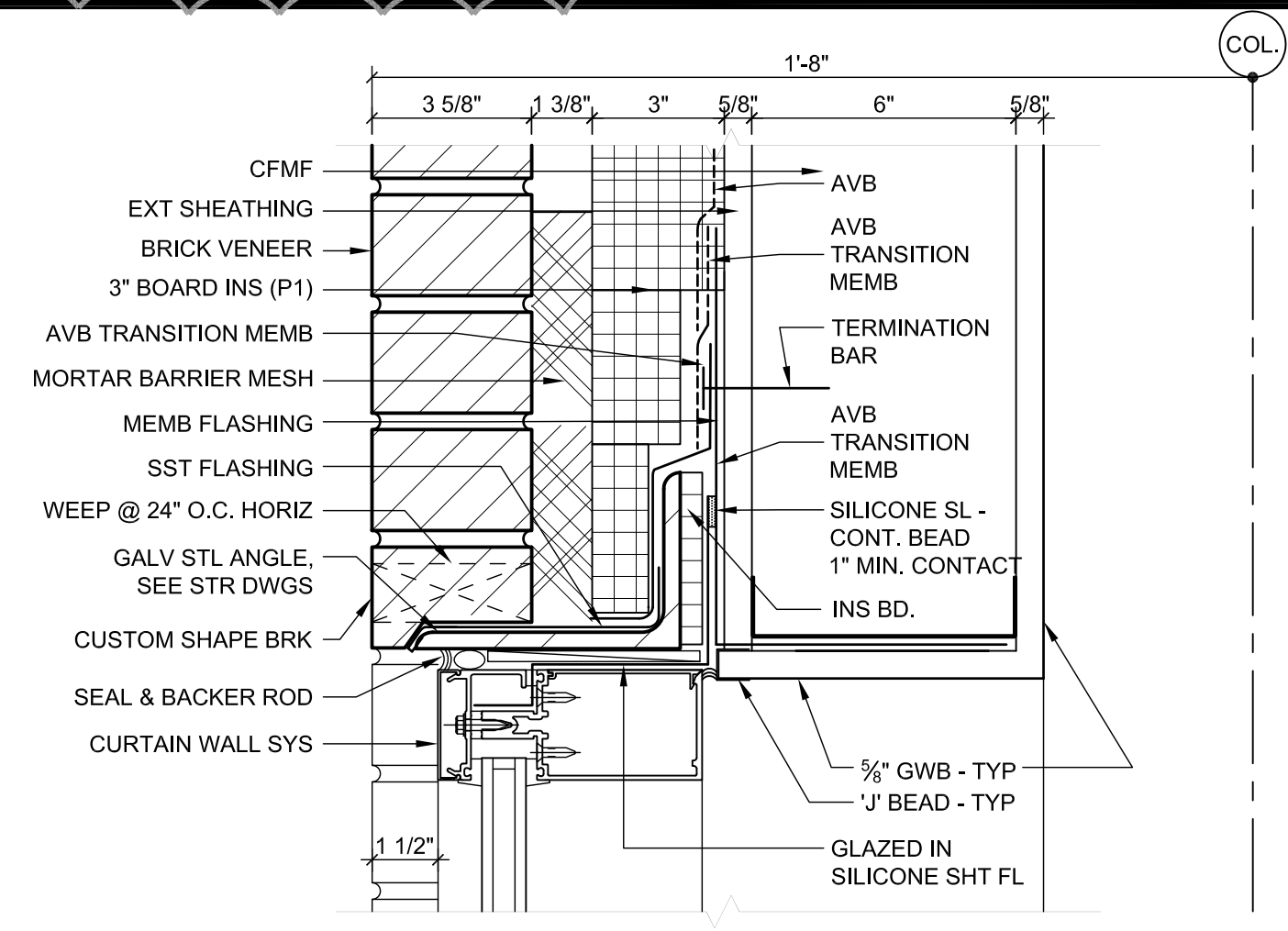

2 SECTION DETAIL
3" = 1'-0"

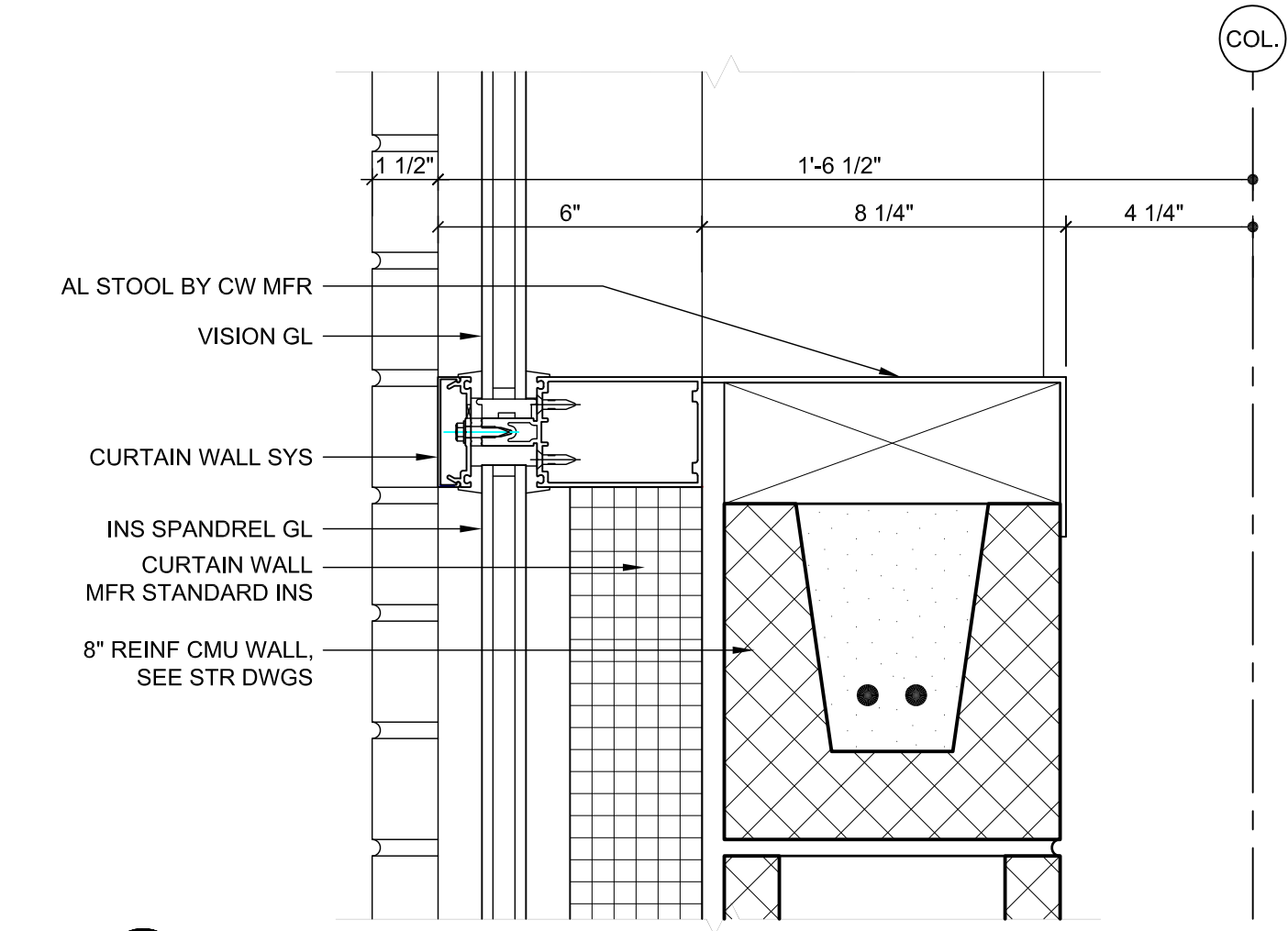

3 SECTION DETAIL
3" = 1'-0"

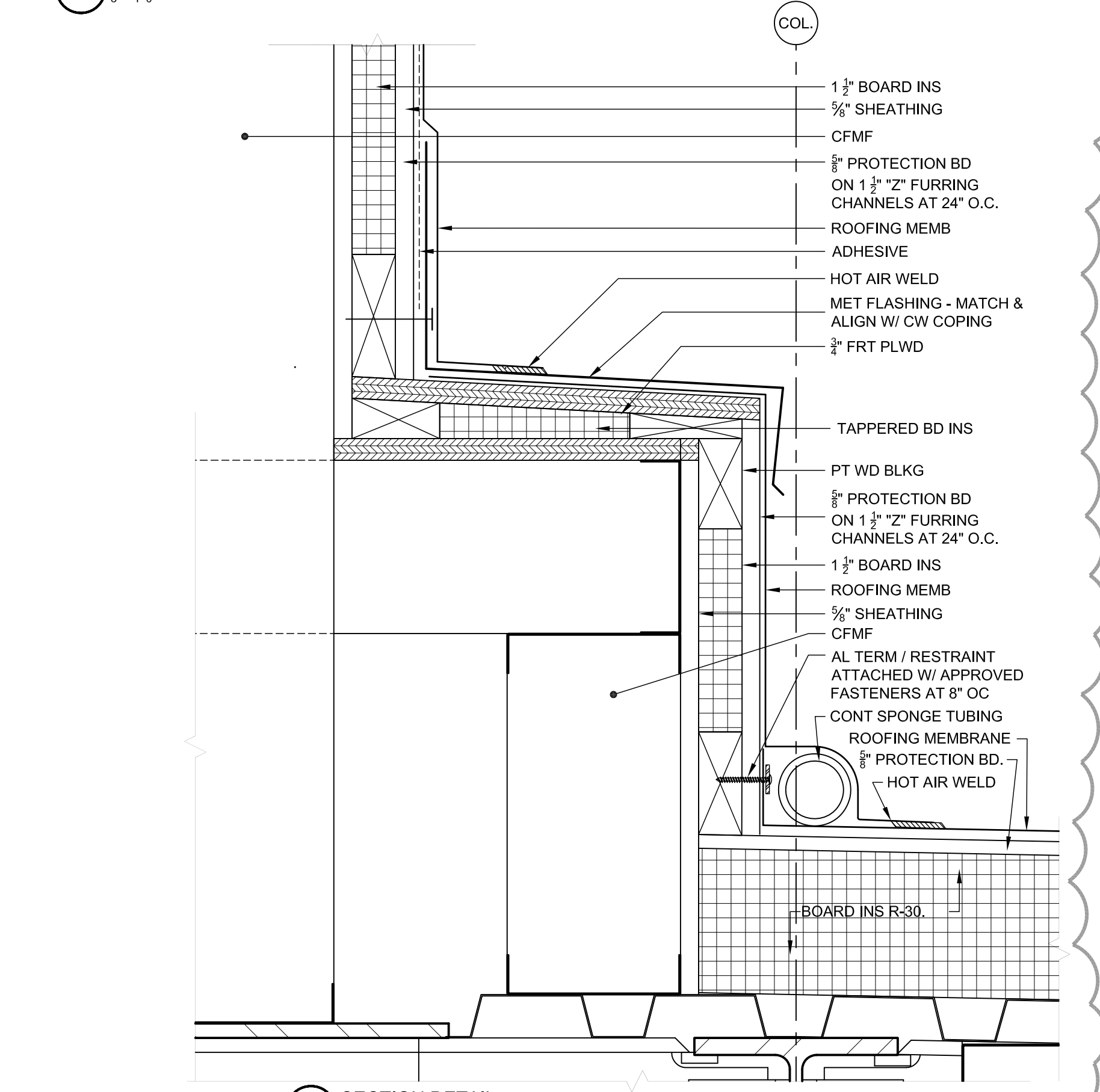

4 SECTION DETAIL
3" = 1'-0"

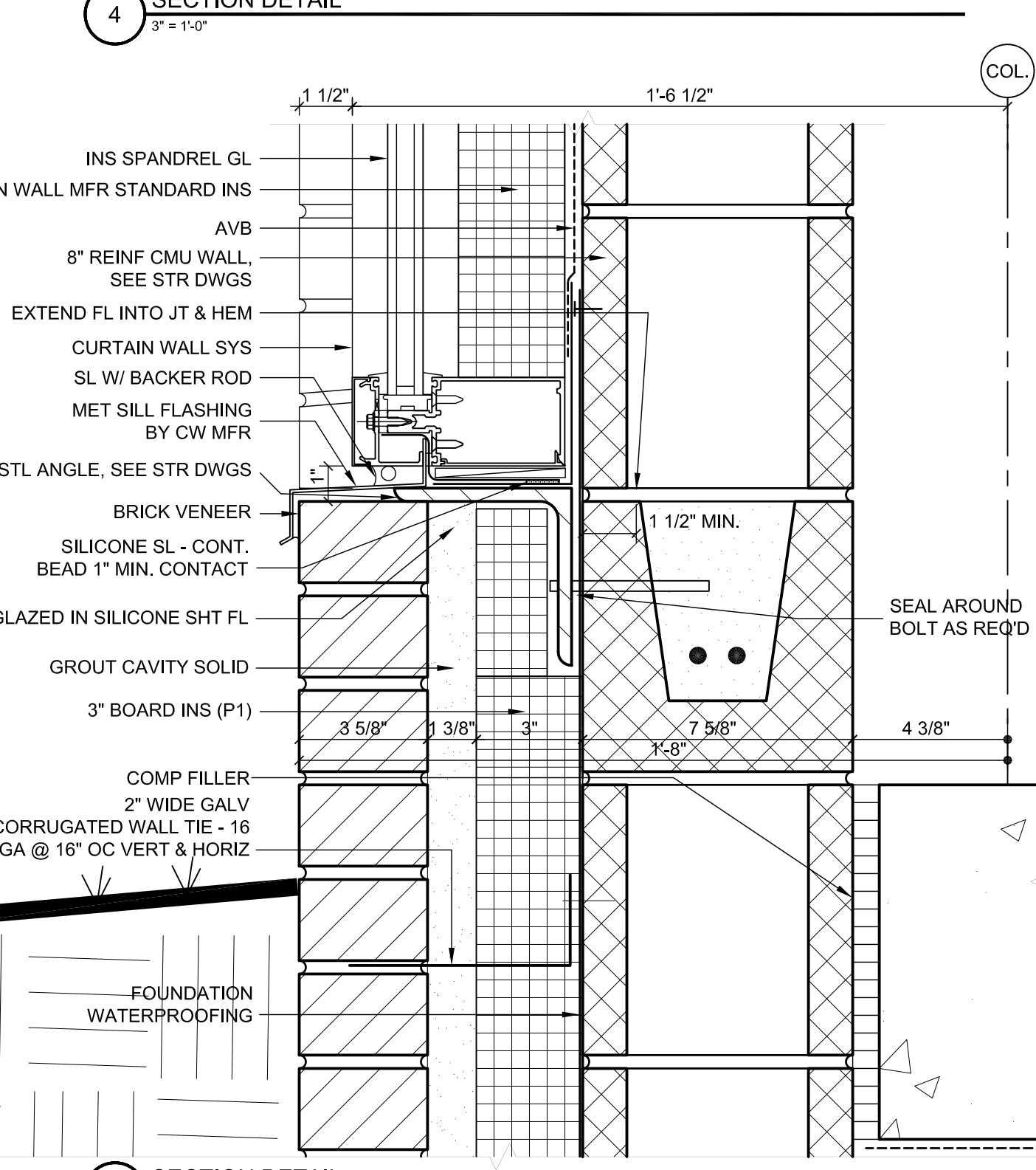

5 SECTION DETAIL
3" = 1'-0"

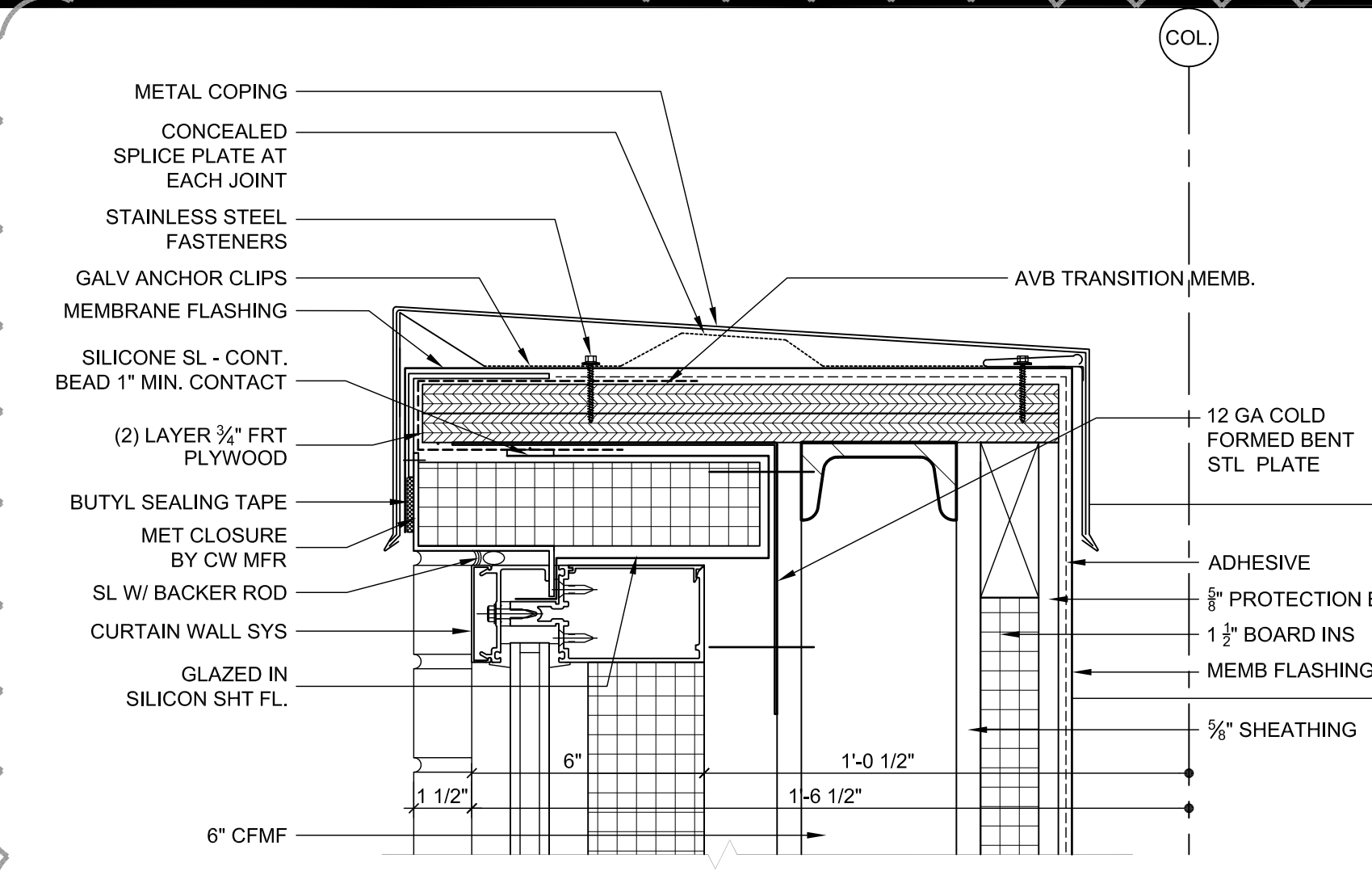

6 SECTION DETAIL
3" = 1'-0"

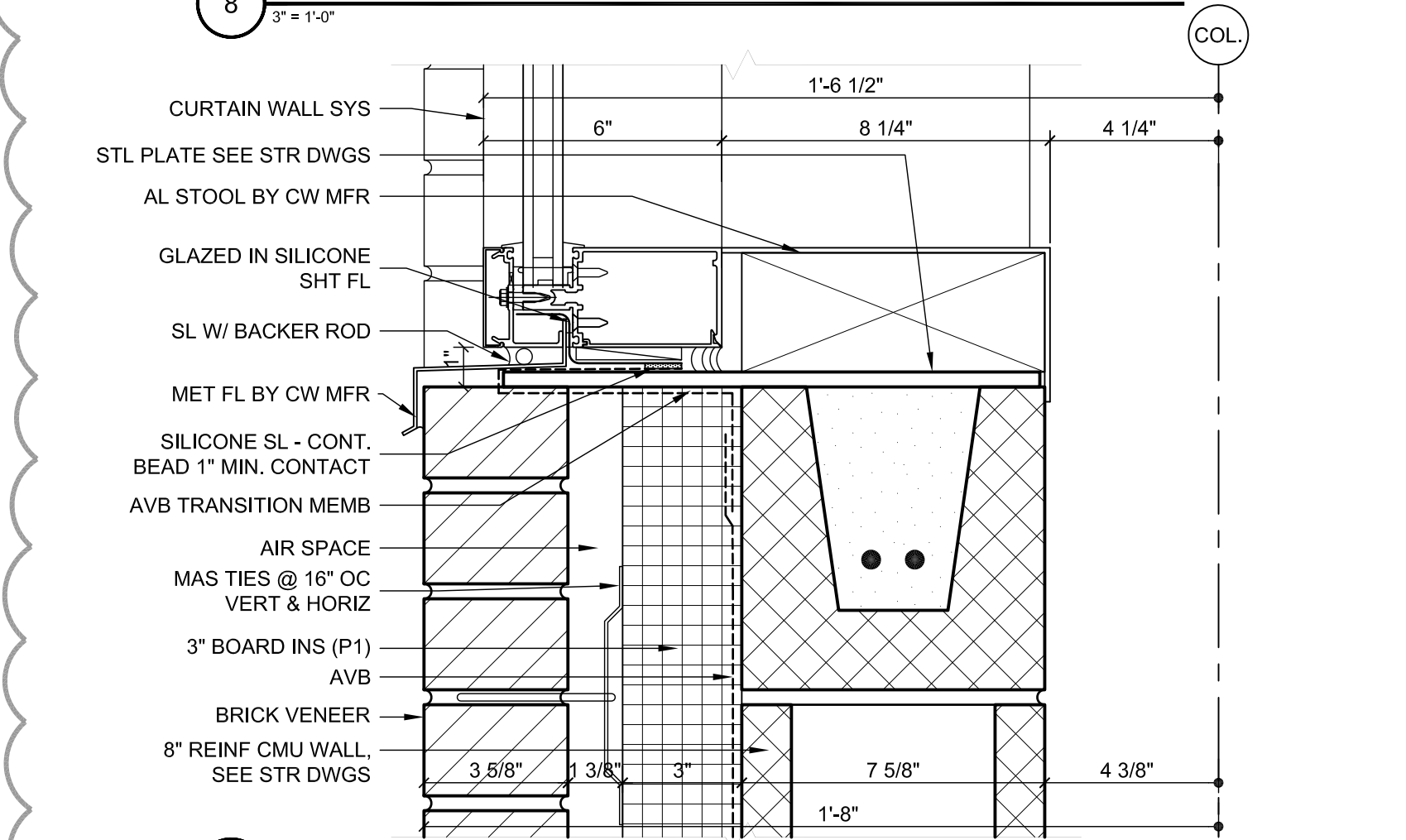

7 SECTION DETAIL
3" = 1'-0"

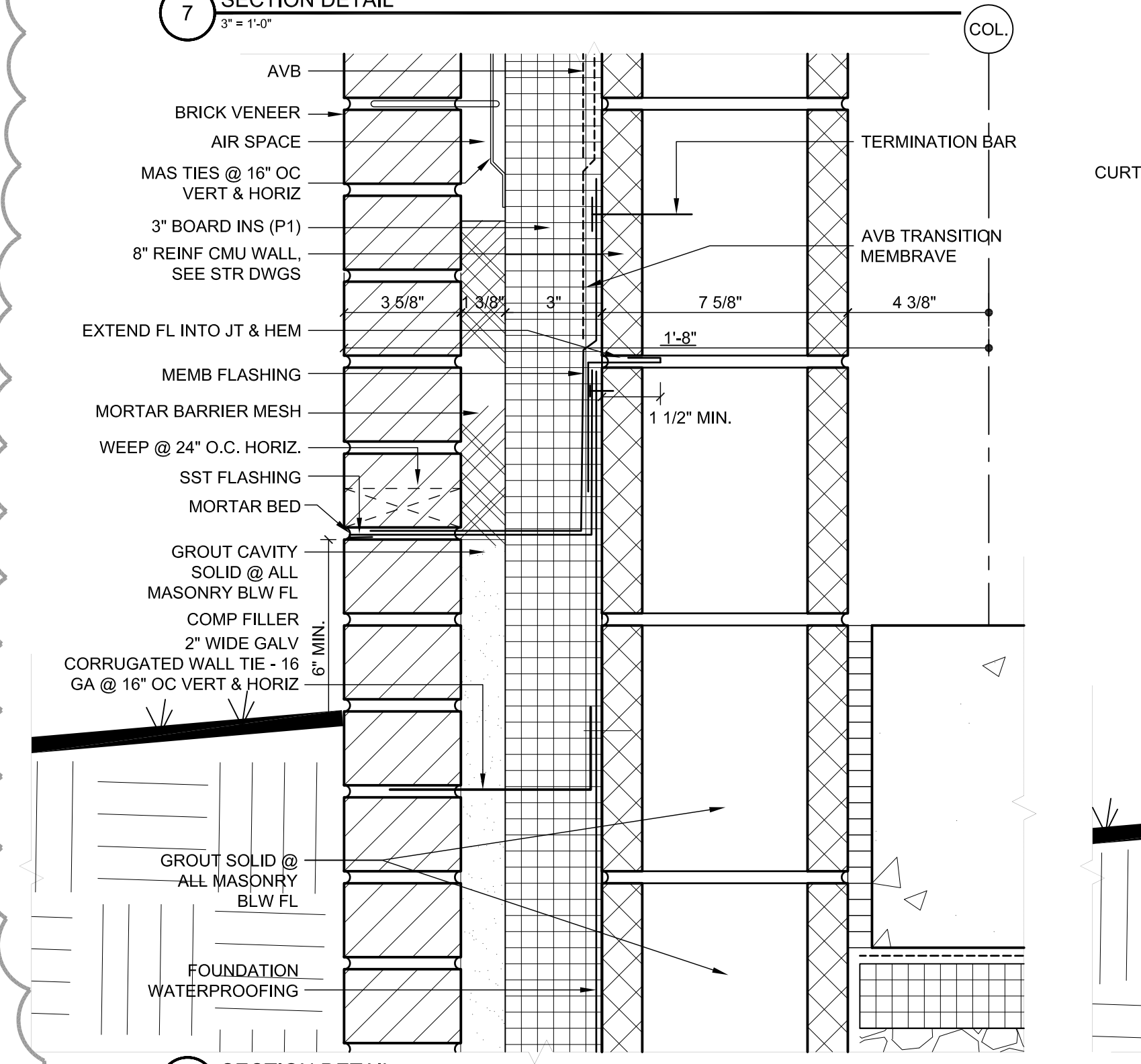

8 SECTION DETAIL
3" = 1'-0"

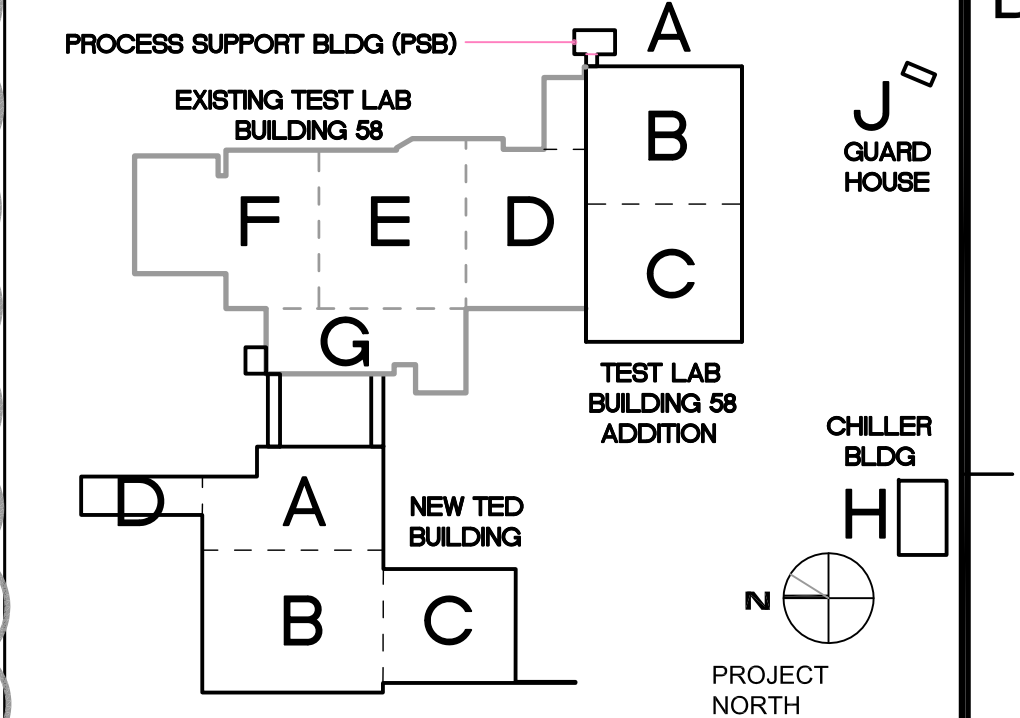

TECHNICAL ENGINEERING & DEVELOPMENT FACILITY (TEDF)

12000 JEFFERSON AVENUE, NEWPORT NEWS, VIRGINIA 23606

		BULLETIN NO. 33		03/04/11
		TEDF TWO - FINAL		05/24/10
REV	ZONE	DESCRIPTION	APPR.	DATE
REVISIONS				
FACILITY USERS		FACILITIES & LOGISTICS		
APPROVED	DATE	DESIGNER	DATE	
APPROVED	-	DRAWN JK	-	-
APPROVED	-	CHECKED	-	-
APPROVED	-	APPROVED	-	-

Jefferson Lab

TITLE: **TED BUILDING SECTION DETAILS**

SCALE	DRAWING NUMBER	SHEET	REV
3" = 1'-0"	100024-180-A162-STE	TED-A3.2.4.3	-

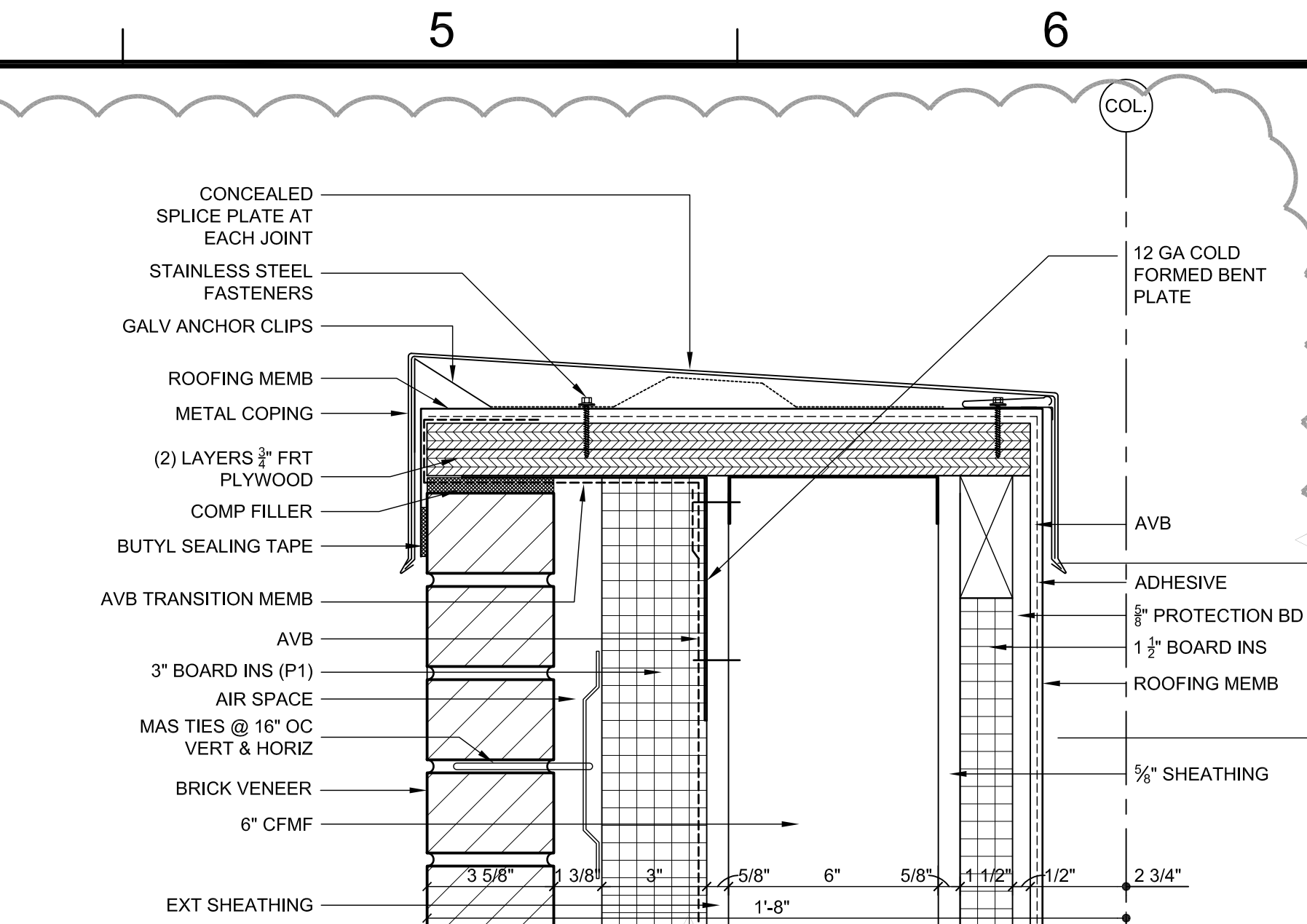

2 SECTION DETAIL
3" = 1'-0"

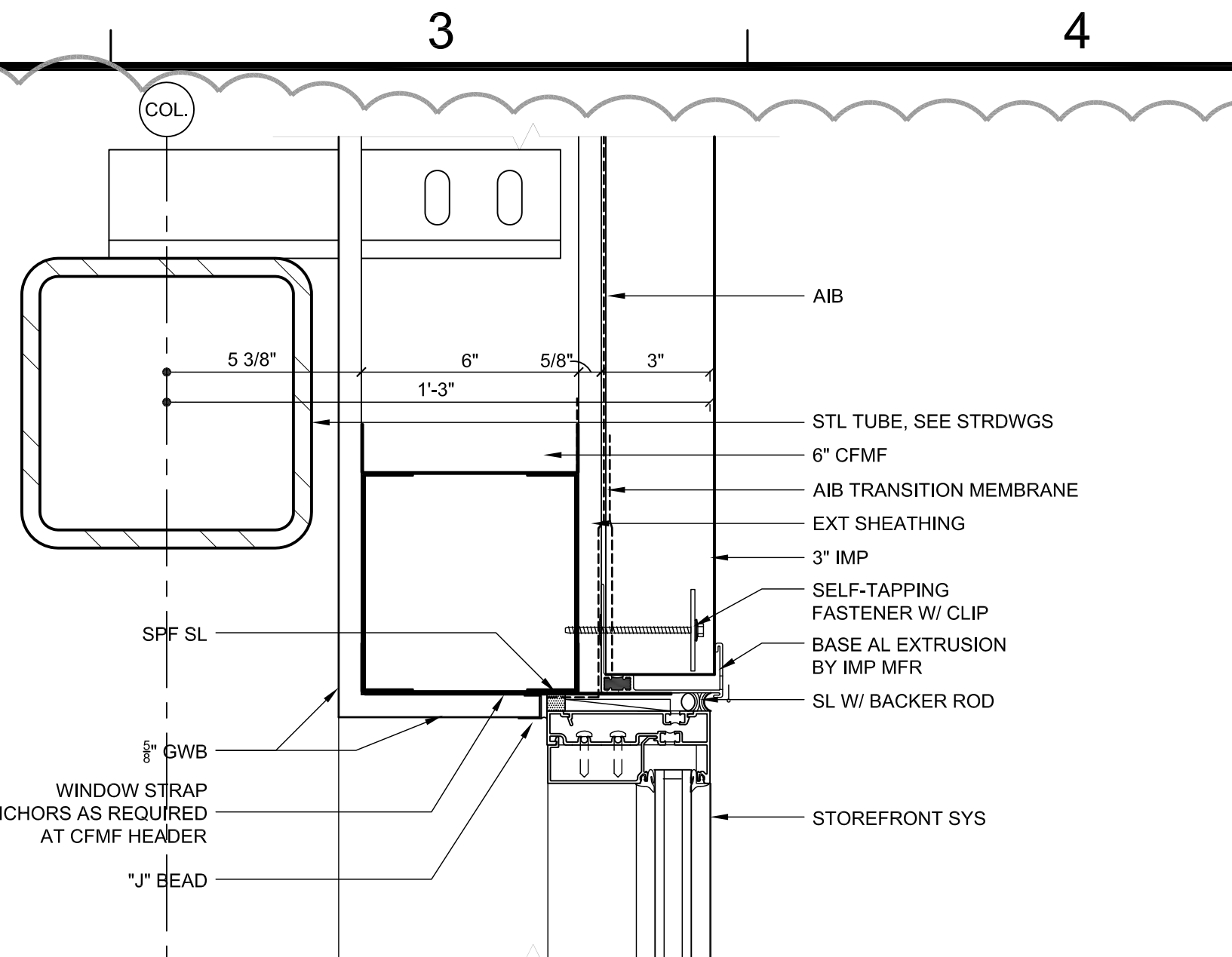

5 SECTION DETAIL
3" = 1'-0"

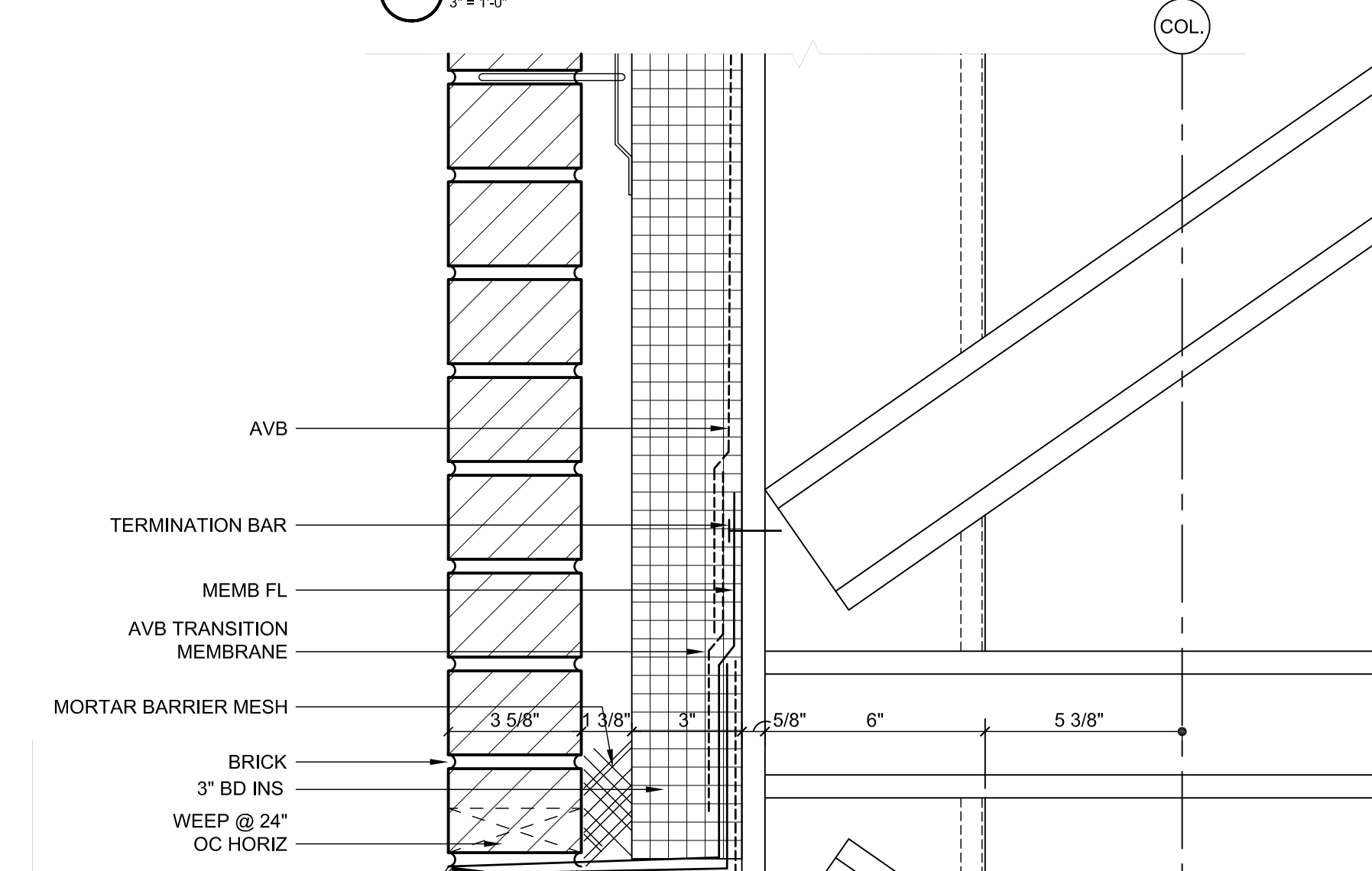

1 SECTION DETAIL
3" = 1'-0"

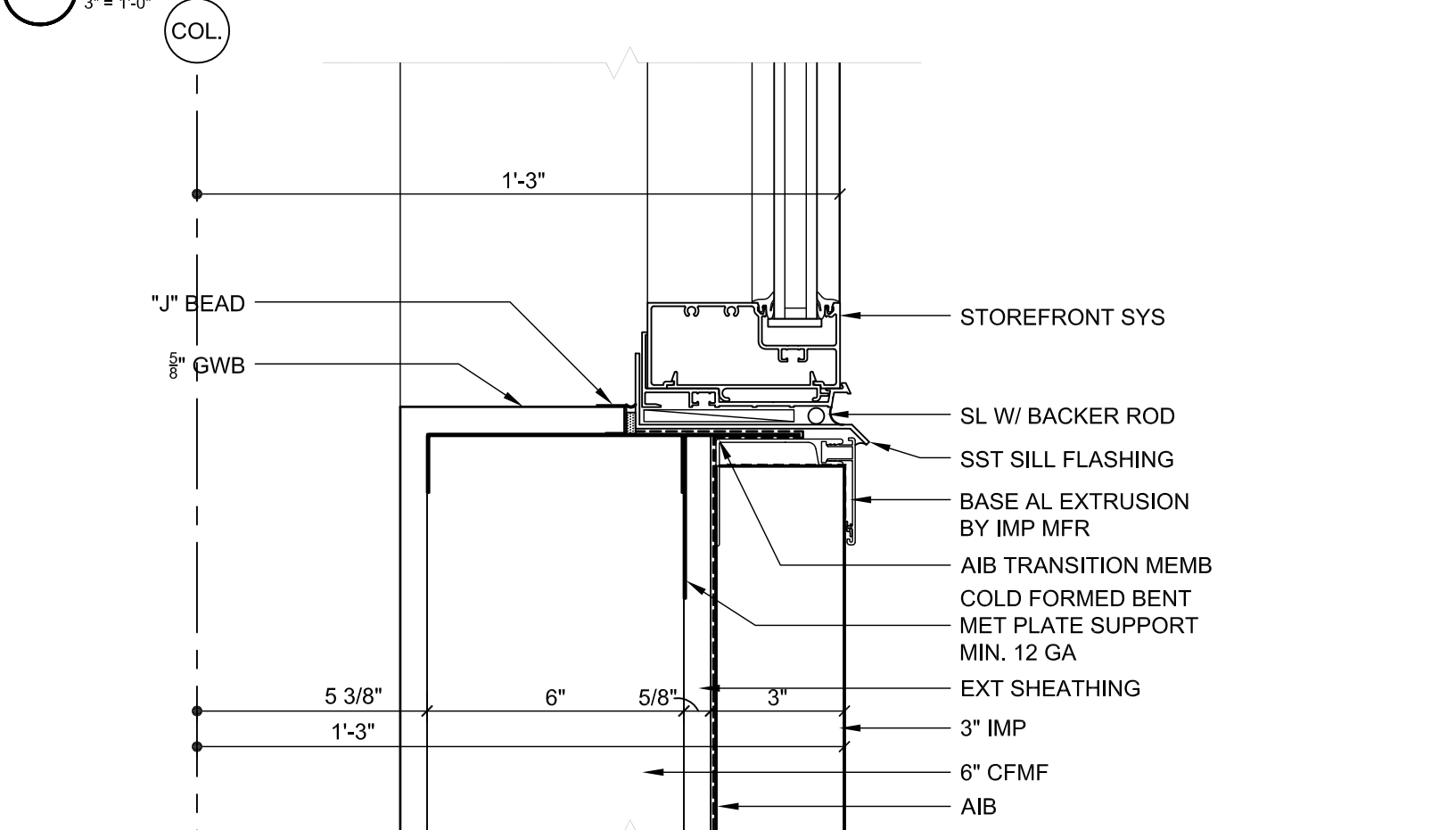

4 SECTION DETAIL
3" = 1'-0"

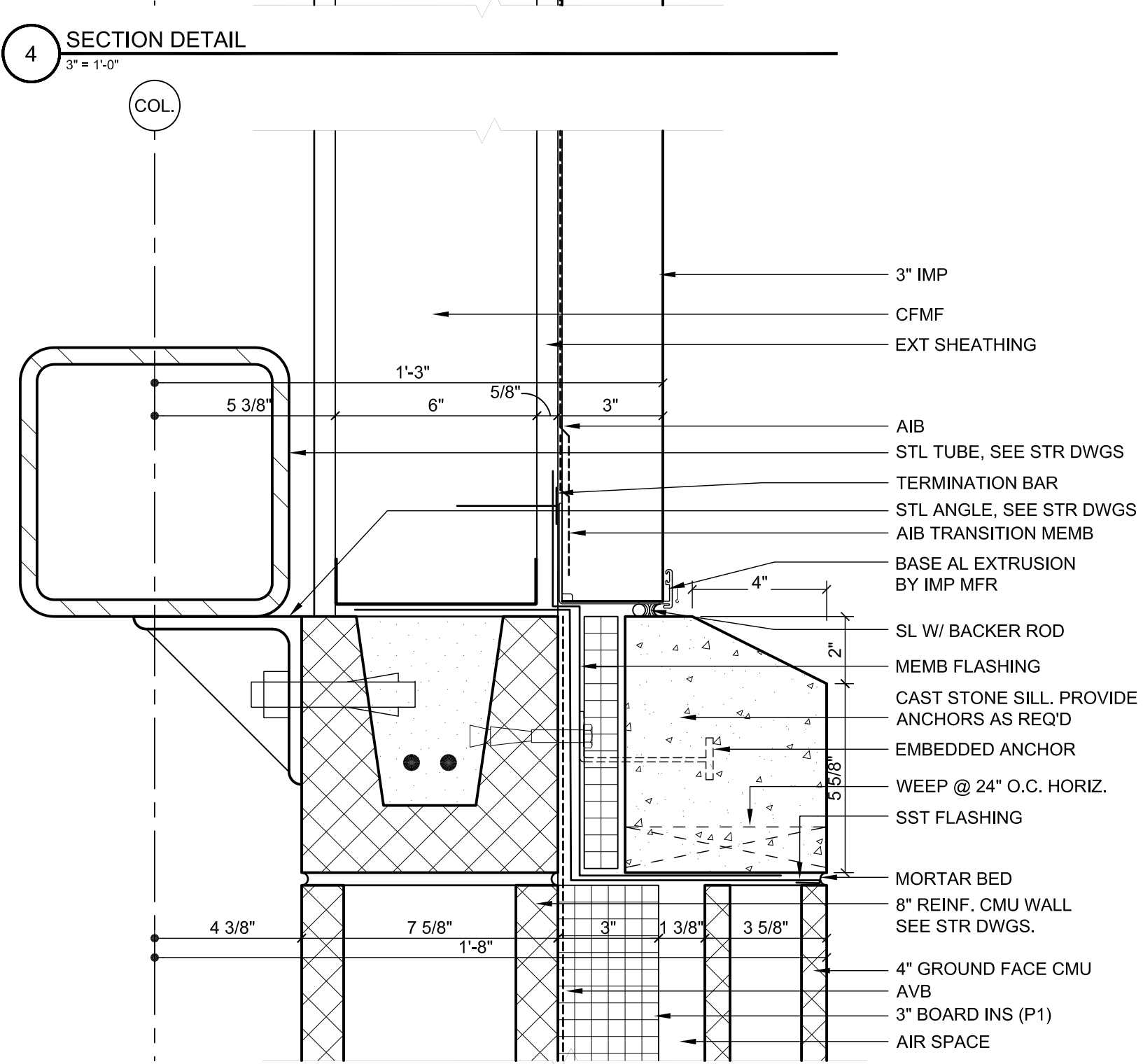

3 SECTION DETAIL
3" = 1'-0"

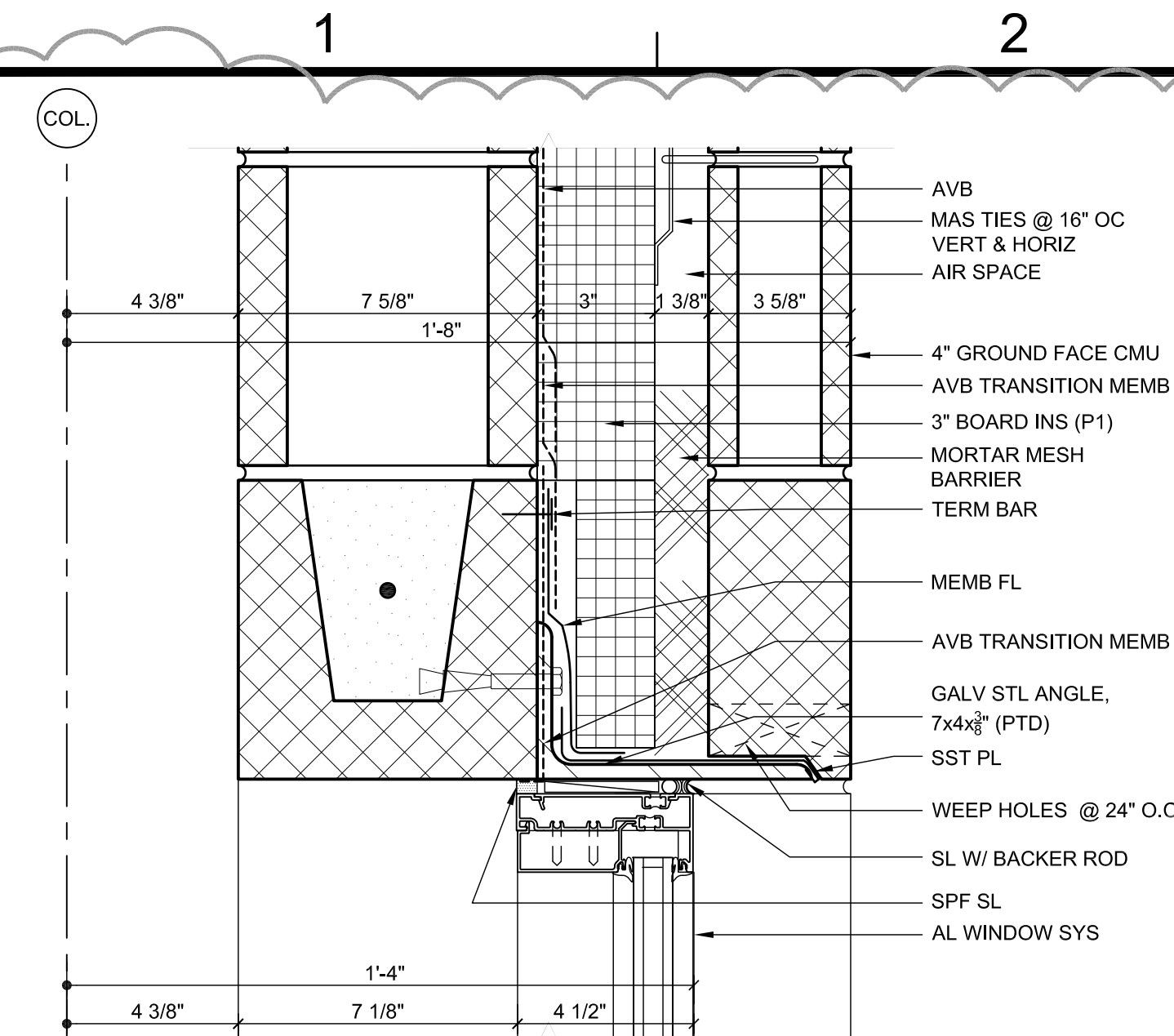

8 SECTION DETAIL
3" = 1'-0"

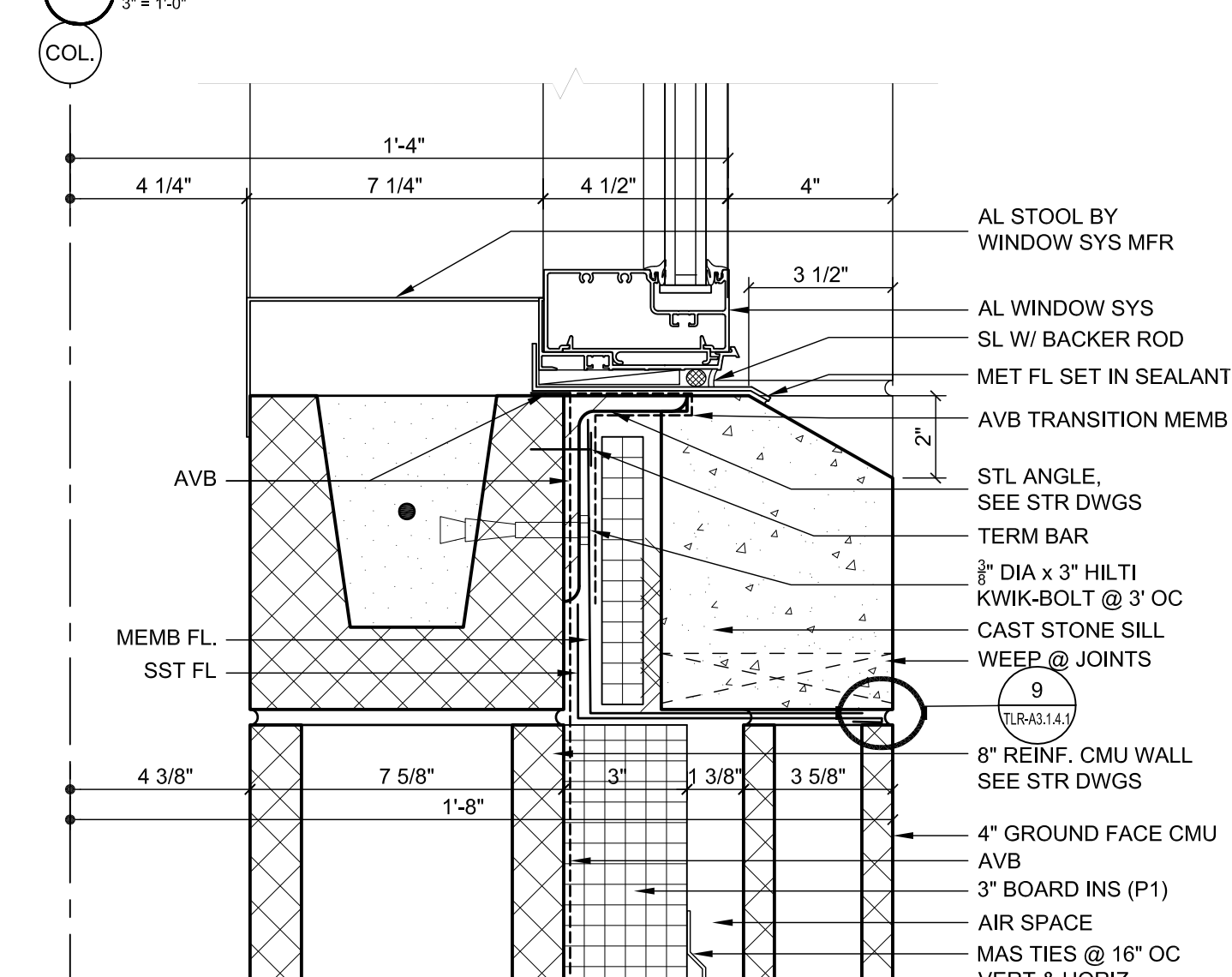

7 SECTION DETAIL
3" = 1'-0"

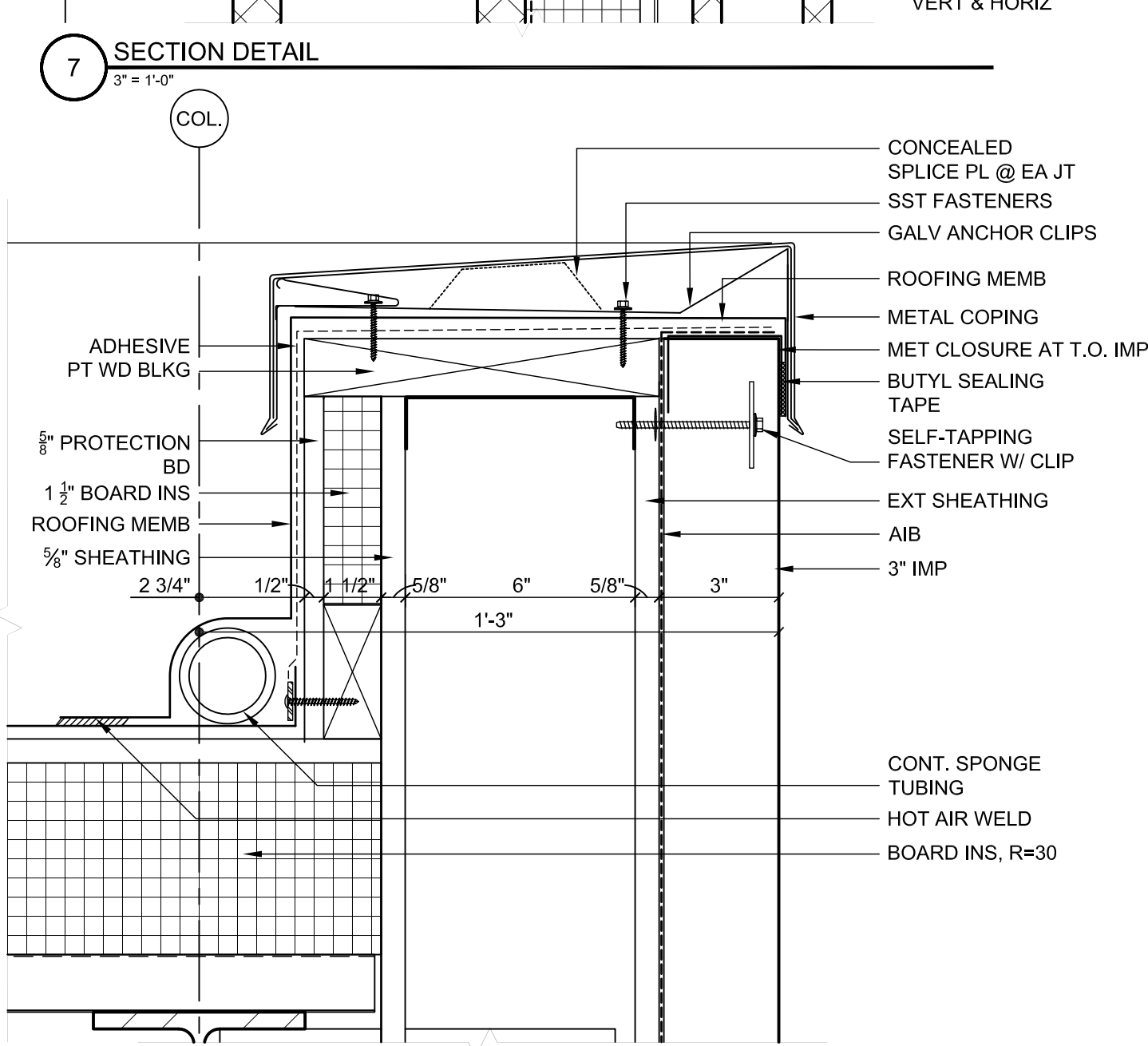

6 SECTION DETAIL
3" = 1'-0"

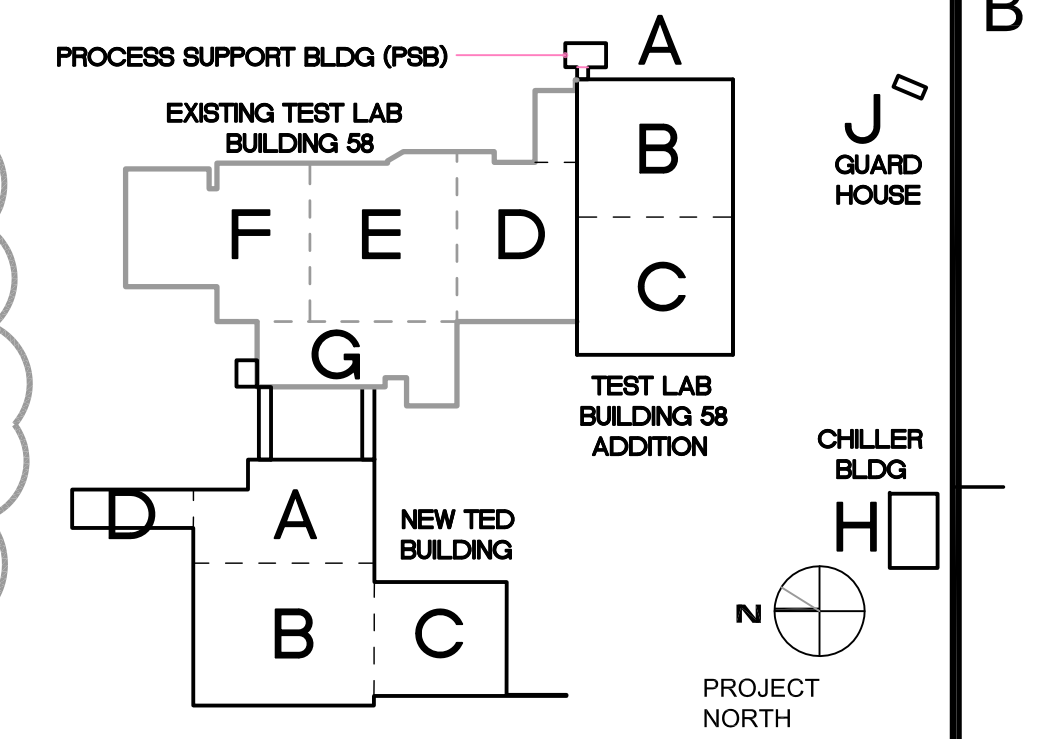

TECHNICAL ENGINEERING & DEVELOPMENT FACILITY (TEDF)

12000 JEFFERSON AVENUE, NEWPORT NEWS, VIRGINIA 23606

7	BULLETIN NO. 33	03/04/11		
1	BULLETIN NO. 30	12/23/10		
	TEDF TWO - FINAL	05/24/10		
REV	ZONE	DESCRIPTION	APPR.	DATE

FACILITY USERS		FACILITIES & LOGISTICS	
APPROVED	DATE	DESIGNER	DATE
APPROVED	-	DRAWN	-
APPROVED	-	CHECKED	-
APPROVED	-	APPROVED	-



TITLE: TED BUILDING SECTION DETAILS			
SCALE	DRAWING NUMBER	SHEET	REV
3" = 1'-0"	100024-181-A163-STE	TED-A3.2.4.4	-

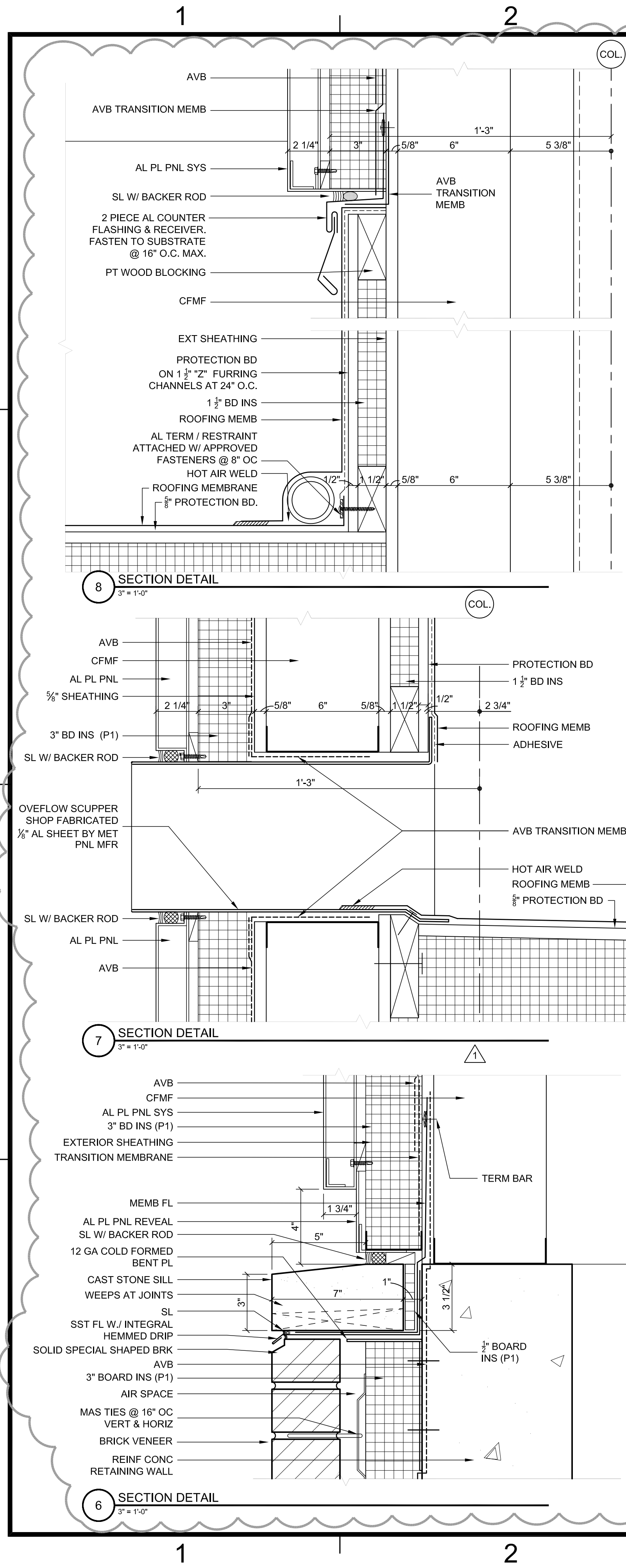
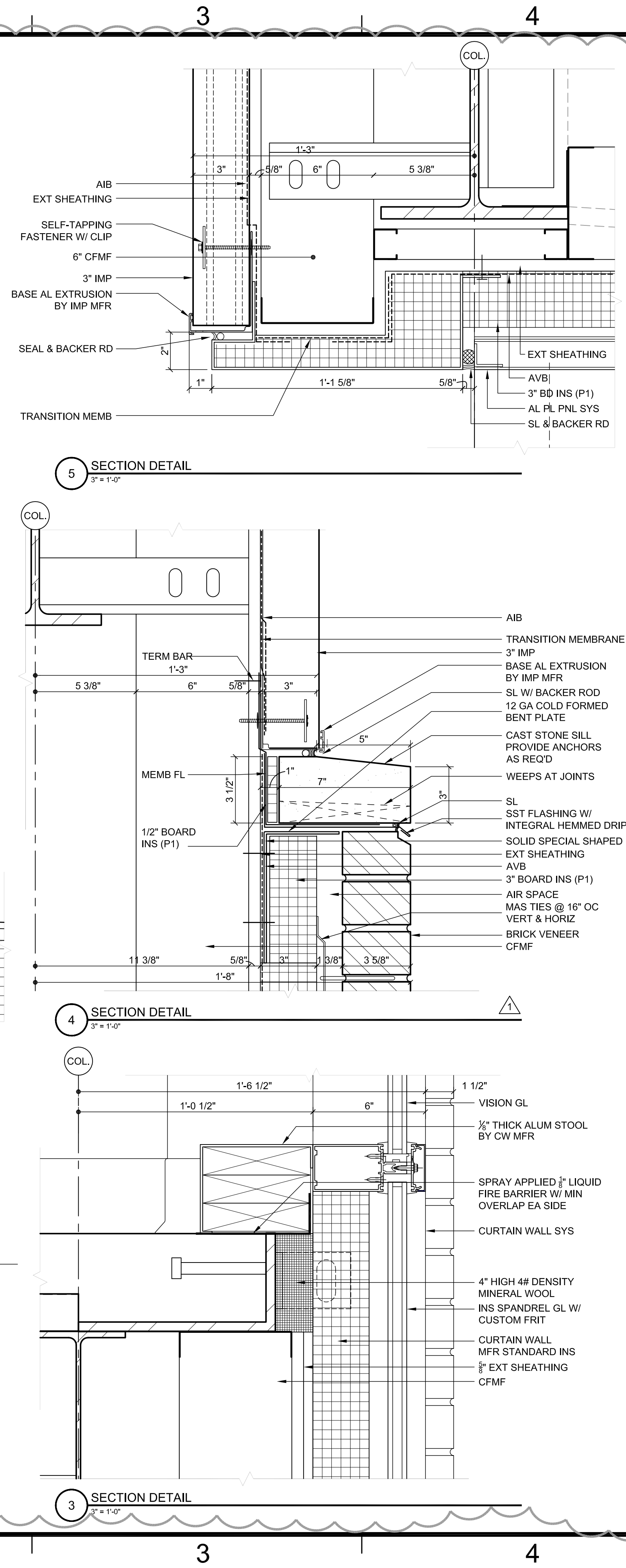
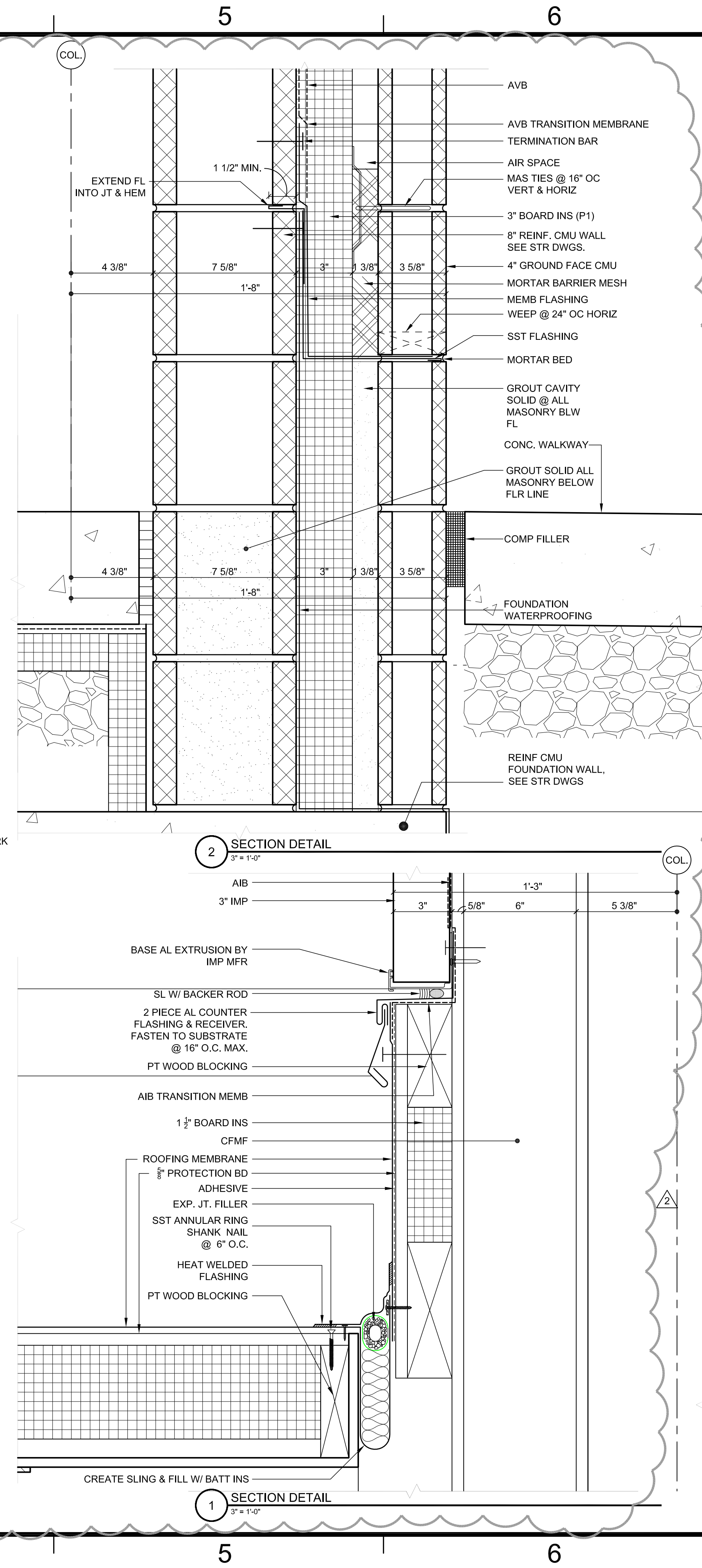

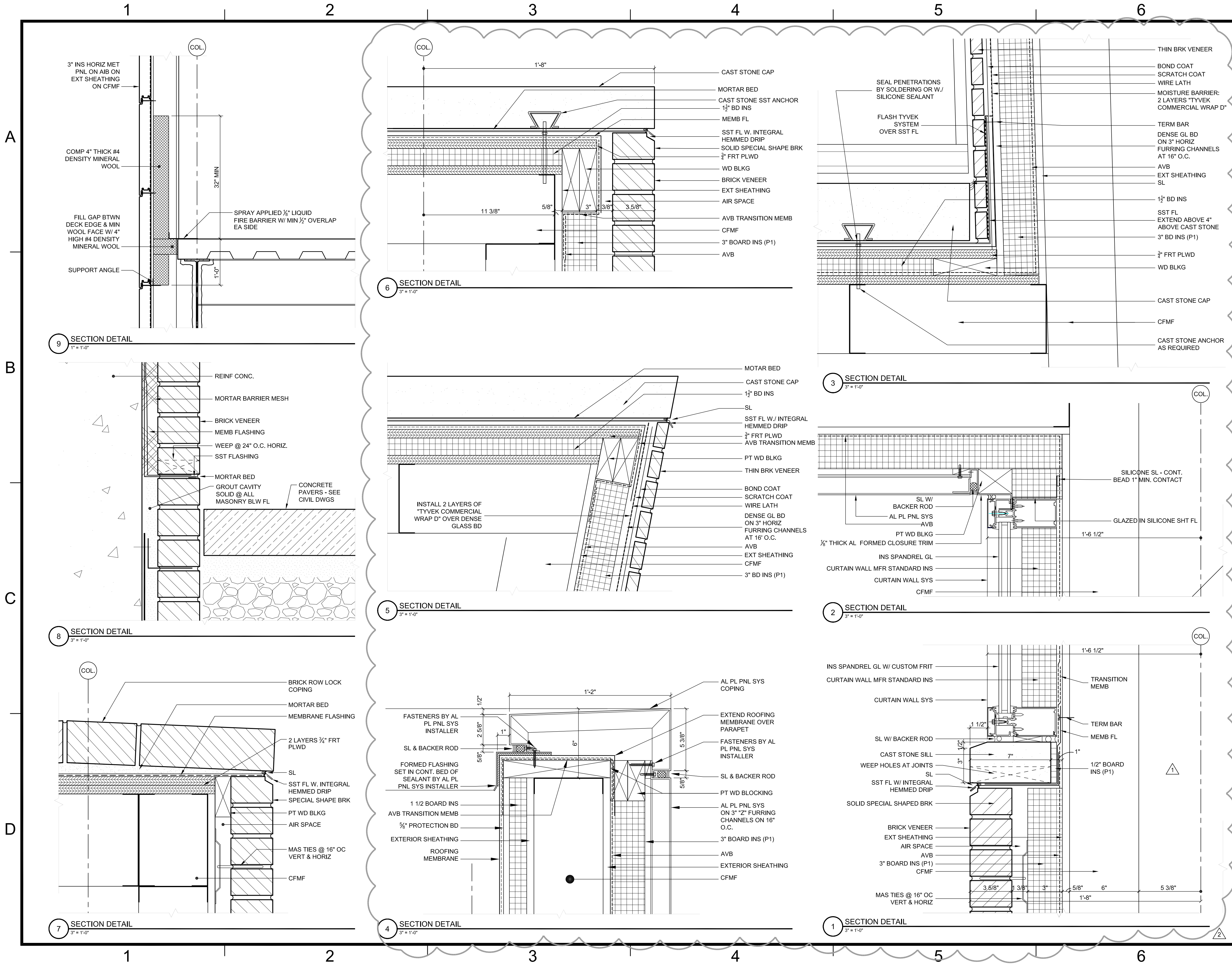

EWING COLE

Federal Reserve Bank Building
100 North 6th Street
Philadelphia, PA 19106-1590
Tel: 215-923-2020 Fax: 215-574-0952

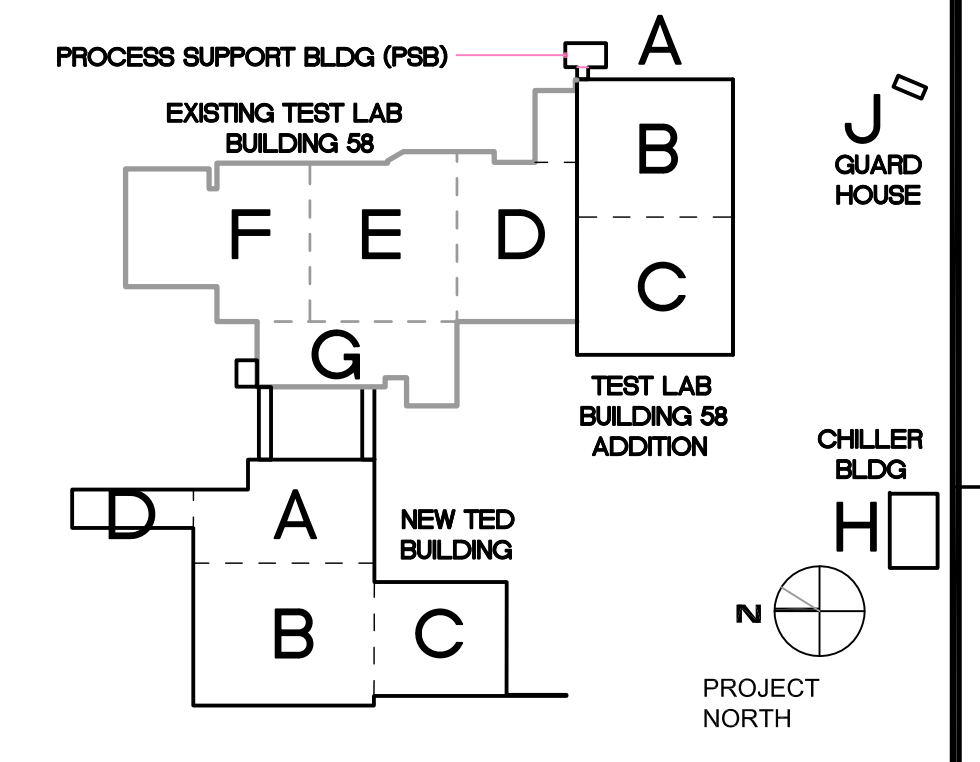

TECHNICAL ENGINEERING & DEVELOPMENT FACILITY (TEDF)
12000 JEFFERSON AVENUE, NEWPORT NEWS, VIRGINIA 23606

▲	BULLETIN NO. 33	03/04/11		
▲	BULLETIN NO. 30	12/23/10		
	TEDF TWO - FINAL	05/24/10		
REV	ZONE	DESCRIPTION	APPR.	DATE

FACILITY USERS		FACILITIES & LOGISTICS	
APPROVED	DATE	DESIGNER	DATE
APPROVED	-	DRAWN JK	-
APPROVED	-	CHECKED	-
APPROVED	-	APPROVED	-

Jefferson Lab

TITLE: **TED BUILDING SECTION DETAILS**

SCALE	DRAWING NUMBER	SHEET	REV
AS NOTED	100024-182-A164-STE	TED-A3.2.4.5	-

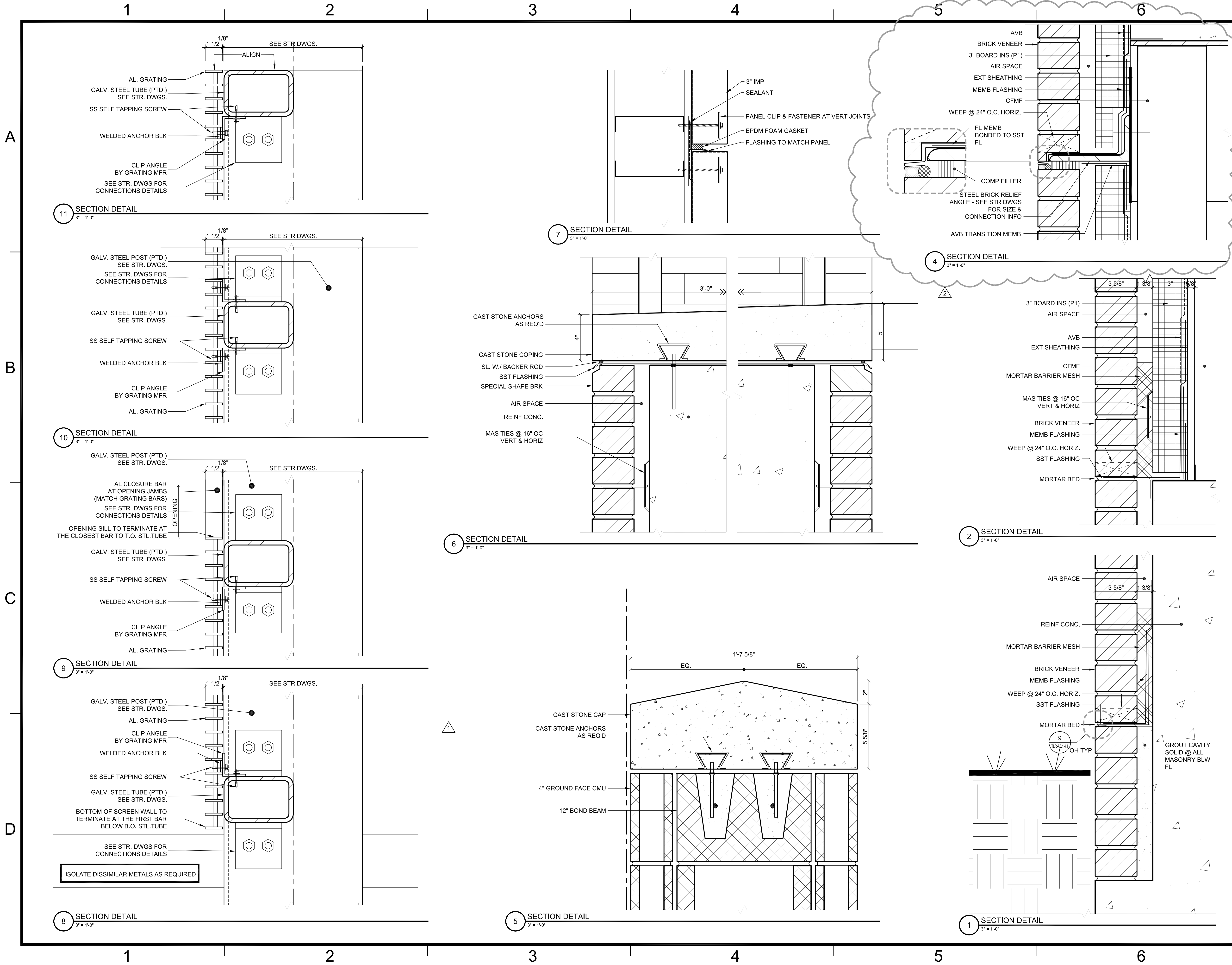

EWING COLE

Federal Reserve Bank Building
100 North 6th Street
Philadelphia, PA 19106-1590
Tel: 215-923-2020 Fax: 215-574-0952

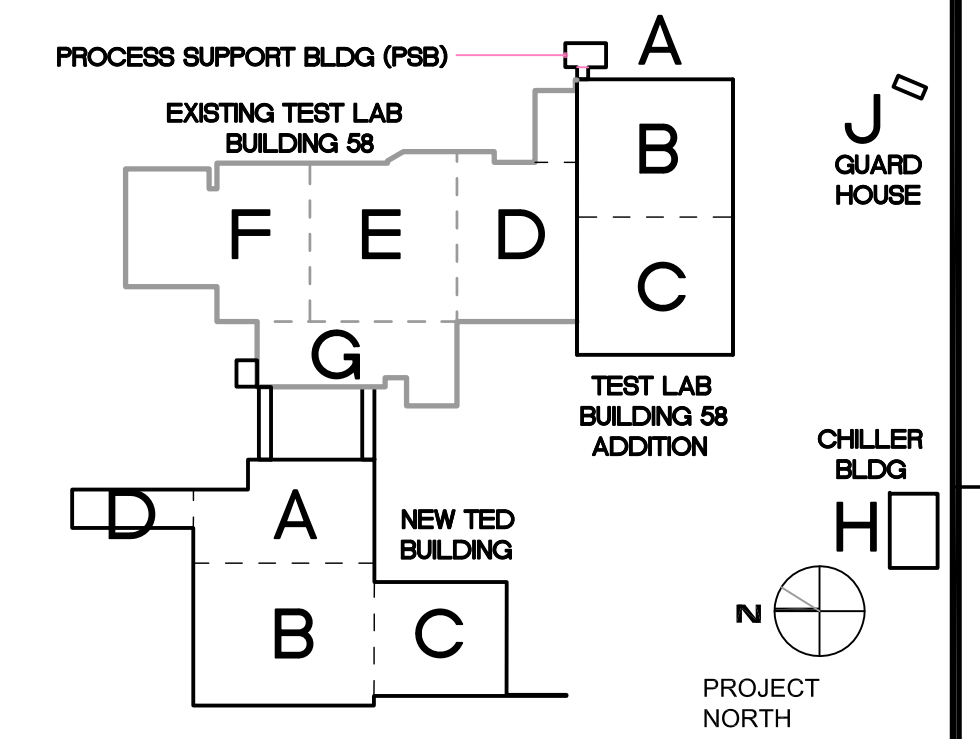

TECHNICAL ENGINEERING & DEVELOPMENT FACILITY (TEDF)
12000 JEFFERSON AVENUE, NEWPORT NEWS, VIRGINIA 23606

▲	BULLETIN NO. 33	03/04/11
▲	BULLETIN NO. 26	12/03/10
	TEDF TWO - FINAL	05/24/10

FACILITY USERS		FACILITIES & LOGISTICS	
APPROVED	DATE	DESIGNER	DATE
APPROVED	-	DRAWN JK	-
APPROVED	-	CHECKED	-
APPROVED	-	APPROVED	-

Jefferson Lab

TITLE: TED BUILDING SECTION DETAILS

SCALE	DRAWING NUMBER	SHEET	REV
3" = 1'-0"	100024-183-A165-STE	TED-A3.2.4.6	-