

POLARIZED ${}^3\text{He}(e, e'n)$ ASYMMETRIES IN THREE ORTHOGONAL
MEASUREMENTS

A dissertation submitted
to Kent State University in partial
fulfillment of the requirements for the
degree of Doctor of Philosophy

by

Elena Amanda Long

December, 2012

Dissertation written by

Elena Amanda Long

B.S., Juniata College, 2006
M.A., Kent State University, 2008
Ph.D., Kent State University, 2012

Approved by

_____, Dr. Bryon D. Anderson,
Co-chair, Doctoral Dissertation Committee

_____, Dr. Douglas W. Higinbotham,
Co-chair, Doctoral Dissertation Committee

_____, Dr. D. Mark Manley, Professor, Physics

_____, Dr. Peter C. Tandy, Professor, Physics

_____, Dr. Diane Stroup, Professor, Chemistry

Accepted by

_____, Dr. James T. Gleeson, Chair,
Department of Physics

_____, Dr. Timothy Chandler, Dean,
College of Arts and Sciences

Table of Contents

List of Figures	xiii
List of Tables	xv
Acknowledgements	xvi
Chapter	
1 Introduction	1
1.1 Motivation	3
1.2 Experiment Overview	7
2 Theory	9
2.1 ^3He Ground State	9
2.2 Formalism	10
2.3 Plane-Wave Impulse Approximation	13
2.4 Final-State Interactions and Meson-Exchange Currents	19
2.5 Original Laget Calculations	20
2.6 Faddeev Calculations	22
3 Setup of the Experiment	29
3.1 Overview of CEBAF and Hall A	29
3.2 CEBAF and the Electron Beam	31
3.2.1 Injector	32
3.2.2 Linear Accelerators	32
3.2.3 Recirculating Arcs	33

3.2.4	Beam Switchyard	33
3.3	Hall A	33
3.3.1	Beam Measurements	34
3.3.1.1	Arc Energy Measurements	34
3.3.1.2	Beam Current Monitors	35
3.3.1.3	Beam Raster	36
3.3.1.4	Beam Position Monitors	37
3.3.1.5	Møller Polarimeter	38
3.3.2	Polarized ^3He Target	39
3.3.2.1	Target Cell	40
3.3.2.2	Optical Pumping System	42
3.3.2.3	NMR and EPR	44
3.3.3	High Resolution Spectrometer	44
3.3.3.1	Vertical Drift Chambers	44
3.3.3.2	Trigger Scintillators	47
3.3.3.3	Gas Čerenkov	48
3.3.3.4	Electromagnetic Calorimeters	49
3.3.4	Hall A Neutron Detector	50
3.4	Kinematics	55
4	Particle Identification	57
4.1	Electron Identification	57
4.1.1	HRS Optics	57
4.1.2	Pion Contamination	61
4.1.3	Glass Window Contamination	62
4.1.4	Elastic and Quasi-Elastic Peaks	62

4.1.5	Events in RHRS Acceptance	65
4.2	Summary of Electron Cuts	65
4.3	Neutron Identification	67
4.3.1	Neutron Selection via Veto bars	67
4.3.2	TDC Calibration	67
4.3.3	Time of Flight	69
5	Dilutions and Uncertainties	73
5.1	Polarization of Target and Beam	73
5.1.1	Target Polarization	73
5.1.2	Beam Polarization	77
5.2	Proton Contamination	78
5.2.1	Nucleons Along the q-vector	79
5.2.2	Protons Detected by HAND	81
5.3	Nitrogen Contamination	83
5.4	Uncertainty Analysis	85
5.4.1	A_y^0 Uncertainty Analysis	85
5.4.2	A_L and A_T Uncertainty Analysis	89
6	Results and Discussion	91
6.1	Asymmetry Measurements	91
6.2	Vertical ${}^3\text{He}^\uparrow(e, e'n)$ Asymmetries	92
6.3	Transverse ${}^3\vec{\text{He}}(\vec{e}, e'n)$ Asymmetries	97
6.4	Longitudinal ${}^3\vec{\text{He}}(\vec{e}, e'n)$ Asymmetries	100
6.5	Summary	103
	Bibliography	105
	Appendix A	
	Quasi-Elastic Family Collaboration List	109

Appendix B	
Nucleon Form Factors	112
Appendix C	
Veto Bars used for HAND	114

List of Figures

1.1	Discrepancy Between ${}^3\text{He}$ and ${}^2\text{H}$ G_E^n extractions Circa 1999	4
1.2	Previous A_y^0 Asymmetry Measurements	6
1.3	Definition of Polarization Directions	7
1.4	Hall A Equipment used for ${}^3\text{He}(e, e'n)$ Measurements	8
2.1	${}^3\text{He}$ States	9
2.2	Scattering Definitions	11
2.3	Angle Definitions	12
2.4	PWIA Diagram	14
2.5	FSI Example	19
2.6	MEC Examples	20
2.7	Original Laget Calculations	21
2.8	FSI and MEC Diagrams Chosen by Laget	22
2.9	Three-Body Coordinates	23
2.10	Green's Function Expansion	25
2.11	Disconnected Diagrams	25
2.12	Channel Operator Diagrams	26
2.13	Faddeev Component	26
2.14	Multiple Interaction Term Expansion	27
2.15	Faddeev Equations	28

3.1	Aerial View of Jefferson Lab	29
3.2	Hall A Experimental Setup	30
3.3	CEBAF Layout	31
3.4	Recirculating Arcs Photograph	33
3.5	Hall A Equipment used for $^3\text{He}(e, e'n)$ Measurements	34
3.6	Arc Layout	36
3.7	BPM with Beam Raster	37
3.8	Møller Polarimeter Layout	38
3.9	Møller Measurements	39
3.10	Target System	40
3.11	Target Polarization Directions	41
3.12	Target Photograph	41
3.13	Target Cell	42
3.14	Spin Exchange Process	43
3.15	Target Cell Installation	43
3.16	RHRS Layout	45
3.17	RHRS Photograph	46
3.18	VDC Relative Geometry	47
3.19	HRS Trigger Scheme	48
3.20	Shower and Preshower Layout	50
3.21	HAND Photograph	50
3.22	HAND Layout	51
3.23	HAND with Pb Wall	53

3.24	HAND and Electronics Placement	53
3.25	HAND Wiring Diagram	54
3.26	HAND Electronics	55
3.27	Hall A Angle Definitions	56
4.1	Target Coordinate System	58
4.2	RHRS Extended Target Optics	59
4.3	Sieve Pattern	60
4.4	Čerenkov Pion Cut	61
4.5	Preshower vs. Shower Pion Cut	62
4.6	Reaction Point in z Cut	63
4.7	$x_{Bjorken}$ Cut	64
4.8	Effect of $x_{Bjorken}$ cut on dp	64
4.9	$\theta_{tg} : \phi_{tg}$ Cut	65
4.10	HAND Veto Example	68
4.11	ToF for $Q^2=0.127$ (GeV/c) ²	70
4.12	ToF for $Q^2=0.456$ (GeV/c) ²	71
4.13	ToF for $Q^2=0.953$ (GeV/c) ²	72
5.1	EPR Measurements	74
5.2	Target Polarization Measurements for A_y^0	75
5.3	Target Polarization Measurements for A_T and A_L	76
5.4	Beam Polarization Measurements	78
5.5	Pressure Curve Fit Example	84

5.6	ToF Background Example	88
6.1	A_y^0 Measurements for $Q^2 = 0.127 \text{ (GeV/c)}^2$	92
6.2	A_y^0 Measurements for $Q^2 = 0.456 \text{ (GeV/c)}^2$	94
6.3	A_y^0 Measurements for $Q^2 = 0.953 \text{ (GeV/c)}^2$	95
6.4	A_y^0 World Data	96
6.5	A_T Measurements for $Q^2 = 0.505 \text{ (GeV/c)}^2$	98
6.6	A_T Measurements for $Q^2 = 0.953 \text{ (GeV/c)}^2$	99
6.7	A_L Measurements for $Q^2 = 0.505 \text{ (GeV/c)}^2$	101
6.8	A_L Measurements for $Q^2 = 0.953 \text{ (GeV/c)}^2$	102
C.1	HAND Plane and Bar Labels	115

List of Tables

3.1	Methods to Determine Beam Parameters	35
3.2	Preshower and Shower Properties.	49
3.3	Kinematics for Quasi-Elastic Experiments.	56
4.1	Summary of Electron Cuts	66
5.1	Target Polarization Systematic Uncertainty Budget	76
5.2	Target Polarization Dilution	76
5.3	Rosenbluth Cross Sections for Nucleons.	80
5.4	Estimated Number of Nucleons Along q-vector.	81
5.5	Proton Contamination.	83
5.6	N ₂ Dilution Factors.	85
5.7	A_y^0 Uncertainties.	87
5.8	A_y^0 Uncertainties.	89
5.9	A_L and A_T Uncertainties.	90
5.10	Polarization Uncertainties in A_T and A_L	90
6.1	A_y^0 Measurements vs. ν	93
6.2	A_y^0 Measurements.	93
6.3	A_T Measurements.	98

6.4	A_L Measurements.	101
C.1	Veto Bars Used for HAND Plane 1.	116
C.2	Veto Bars Used for HAND Plane 2.	117
C.3	Veto Bars Used for HAND Plane 3.	118
C.4	Veto Bars Used for HAND Plane 4.	119

Acknowledgements

The journey that has brought me to this accomplishment would not have been possible without the help and support of countless people. Any listing of these people will undoubtedly leave some incredible people out, but I do wish to acknowledge those who stand out in this path.

My parents, Barry and Susan, were paramount in setting me up with a good start in life. They fostered my curiosity from a young age, even if it occasionally made them shake their heads. They taught me lessons on life and learning, and will always be my role models. I would not have reached this point in life without their love and support.

Every path that leads down the long road of academia does so because of incredible teachers and mentors along the way. During high school, Herman Fligge opened my eyes to the beauty in mathematics. In college, Jamie White, James Borgardt, Norm Siems, Mark Pearson, Barry Bruce, and Mary Atchley turned my curiosity about physics into a passion. Without their teachings, mentorship, and support, graduate school would not have been an option for me. This passion has begun to mature through the advice of Bryon Anderson and Doug Higinbotham. They have opened the doors of exploration for me.

Navigating a journey is difficult without a guide. I would have been lost in the process many times over if it weren't for help of Kim Birkner, Loretta Hauser, Chris Kurtz, and Cindy Miller at Kent State and Stephanie Harris at Jefferson Lab.

Friendship and support from colleagues has also been essential in providing a welcoming climate in the field. Many nights were spent working on problems and just beginning to think about the universe with Michael Best, Alison Earnhart, Dan Sidor, Jeremy Ellden, and every other student in the Juniata physics department. In graduate school, Tanya Ostapenko, Kelly Reidy, and Jason Ellis gave me their friendship and support. My life has truly been richer from getting to know each and every one of them. Moving to and working at a national laboratory brought with it new challenges and new friends. Vince Sulkowsky and Aidan Kelleher kindly shared both their experience and friendship. Our experiment would also not have been possible without the countless hours spent in the counting house, working on equipment, and analyzing data by my fellow graduate students Jin Ge, Miha Mihovilovic, and Yawei Zhang.

Colleagues in physics, but distant to the work presented, have proved crucial towards making physics open and accepting. In particular, I would like to thank Nicole Ackerman, Timothy Atherton, Wouter Deconinck, Michael Falk, Savannah Garmon, and Edward Henry for their continued hard work. I can honestly say that I've never worked with a finer group of people so dedicated on making physics available to everyone.

In order to work efficiently, time must be spent on centering and exploration of self. During my college years, this was spent with a group of friends, the Island of Misfit Toys. In my early graduate years, Joyce Murton, Stacy Pugh, Jamie Roberts, and Amy House gave me a space to be myself. I am grateful for their friendship. I have Reg Richburg, De Sube, Michelle-Marie and Cameron McKay, and Deb Wilson to thank for turning Virginia into a home.

Of all those who have been with me on this path, none has known me better than my husband, Julian. He has been infinitely patient and caring throughout every challenge we've faced. I could not ask for a better friend or more loving companion to continue this journey with me. I am thankful for every moment.

As I mentioned earlier, there are innumerable people who have supported me which has led to accomplishing this dissertation. I wish to acknowledge that this work also belongs to them. All achievements are reached because of the community that made them possible. This work is yours as much as it is mine.

October 17, 2012

Chapter 1

Introduction

Atoms, which constitute most of normal matter, are made of electrons (e) and nuclei. Particles that make up nuclei are called nucleons (N), which can be of two types: protons (p) and neutrons (n). The nucleons themselves consist of smaller particles known as quarks that are held together by the exchange of particles of the strong nuclear force, called gluons. Nucleons are primarily comprised of two different flavors of quarks: up and down. In the simplified constituent quark model the proton is comprised of two up quarks and one down quark and the neutron is composed of one up and two down quarks.

Interactions between these particles are used to study the internal structure of nucleons. For example, consider that ${}^3\text{He}$ nuclei, which are comprised of two protons and one neutron, are impinged upon by a beam of electrons. If the incoming electron interacts with the ${}^3\text{He}$ nucleus with low energy and transferred momentum (usually by the exchange of a single virtual photon, γ^*) such that the nucleus remains intact and in its ground state (lowest energy state) after the interaction, this is called elastic scattering. In another case, the electron may interact with the ${}^3\text{He}$ nucleus with higher energy and transferred momentum and a single nucleon is knocked free from the nucleus, but the nucleus remains intact and in its ground state. This is called quasi-elastic scattering. At even higher energy and momentum transferred, the electron can interact directly with a single quark, which can break the nucleon apart. This is called deep inelastic scattering.

A shorthand notation is often used to describe the interaction channel that is measured. For example, assume that an electron beam is incident upon a ${}^3\text{He}$ nucleus

and knocks out a neutron that is detected. The notation for this would be ${}^3\text{He}(e, e'n)$, where ${}^3\text{He}$ represents the target, e represents the incoming electron, e' represents the scattered electron, and n represents the scattered neutron.

One of the observables that is well suited to extracting structure information of nucleons is spin asymmetry. Each of the particles mentioned carry a quantum property known as spin [1], which is mathematically similar to classical rotational angular momentum but with quantized properties. Nucleons are spin 1/2 particles and can be in one of two states called spin up and spin down. The direction of the spin can be controlled and measured through the use of magnetic fields. An asymmetry measurement is useful in determining if one of the spin states dominates the other one. A simplified example would be

$$A = \frac{N_{\uparrow} - N_{\downarrow}}{N_{\uparrow} + N_{\downarrow}}, \quad (1.1)$$

where N_{\uparrow} is the number of detected particles with spin up, N_{\downarrow} is the number of detected particles with spin down, and A is the asymmetry. A similar asymmetry can be made with helicity, which is simply the projection of the spin (\vec{s}) onto the direction of momentum (\hat{p}) and is written as

$$h = \vec{s} \cdot \hat{p}. \quad (1.2)$$

Electron scattering is a well understood process that is useful for probing the internal structure of nucleons [2]. The Thomas Jefferson National Accelerator Facility (Jefferson Lab) is a prime location to conduct these experiments due to its ability to produce a highly polarized continuous-wave electron beam. Experimental Hall A at Jefferson Lab is particularly suited to perform asymmetry measurements due to its

polarized ^3He target and high resolution spectrometers.

This dissertation is organized into six chapters. Chapter 1 discusses the theoretical motivation for the measurements taken and places them within a historical context. Chapter 2 provides an overview of the theoretical calculations that are being tested. Chapter 3 describes the equipment used throughout the experiment. This includes both information about the electron beam and the equipment within Jefferson Lab's experimental Hall A. The methods used for particle identification are described in Chapter 4. Correction factors adjusting the asymmetry measurement, such as dilutions, as well as the error analysis methods used are discussed in Chapter 5. Results from the measurements are presented in Chapter 6. Supplemental material that describes the cuts used on the neutron detector is in Appendix C and a list of collaborators is in Appendix A.

1.1 Motivation

Information of the charge and magnetization carried by nucleons is described by the electromagnetic nucleon form factors [3]. In the non-relativistic case, the form factors are simply the Fourier transforms of the rest frame spatial distributions of the charge and magnetization [4]. The nucleon form factors are not direct observables and thus must be extracted from observables through the use of theoretical models. Assumptions made in producing the models can have a large effect on the extraction of the neutron form factors. For example, there was a discrepancy between extractions of the electric form factor of the neutron, G_E^n , obtained from deuterium scattering and those from ^3He as seen in Figure 1.1 [5].

The original models were based on the plane-wave impulse approximation (PWIA) to extract the form factors from asymmetry measurements. At low momentum trans-

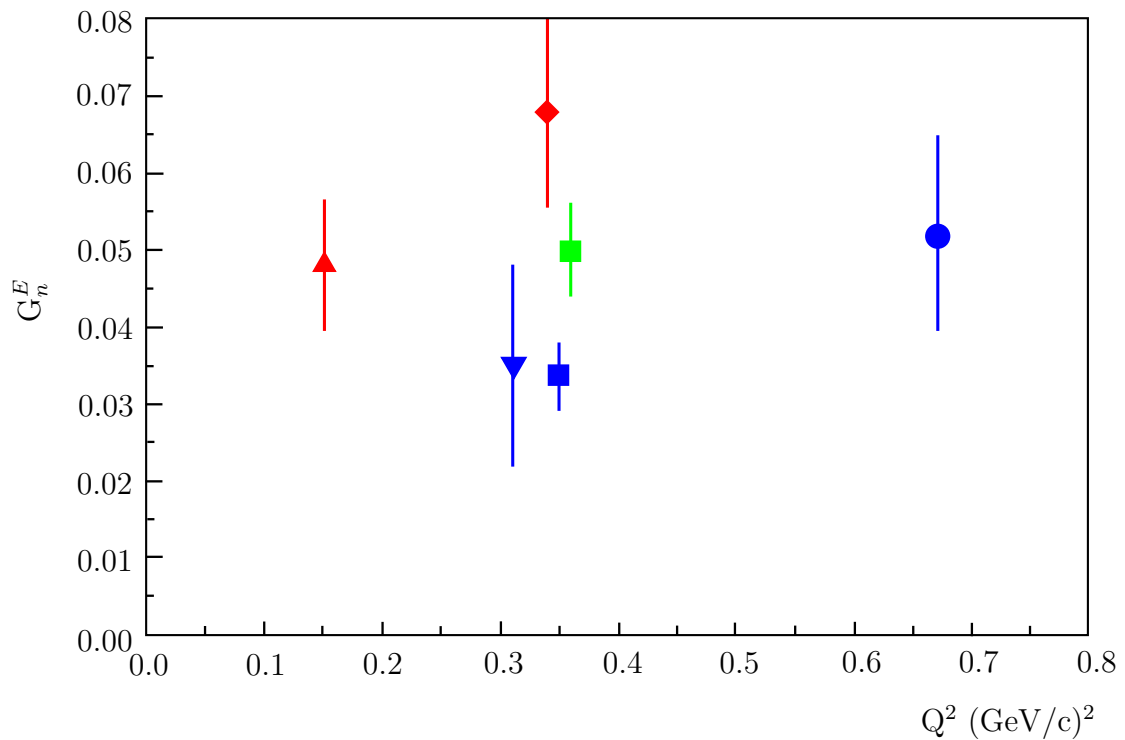

Fig. 1.1: This figure emphasizes the discrepancy between ${}^3\text{He}$ and ${}^2\text{H}$ G_E^n extractions circa 1999. The red ▲ [6] and ◆ [7] correspond to extractions of G_E^n from deuterium where the blue ▼ [8], ■ [9], and ● [10] correspond to extractions from ${}^3\text{He}$ using PWIA models with small contributions from FSI and MEC. The green ■ [5] corresponds to ${}^3\text{He}$ data using models that include larger contributions from FSI.

fer, the simple PWIA is known not to describe experimental results accurately due to the effects of meson exchange currents (MEC) and final-state interactions (FSI). Meson exchange currents are used to describe nucleon-nucleon interaction potentials as the exchange of virtual massive particles, namely mesons [11, 12]. MEC contributions to electron scattering are valid within certain energies which the data taken in this experiment fall within [13]. Thus, apart from the quasi-free scattering amplitude, there will be contributions from direct coupling to the electromagnetic currents of exchanged mesons. Final-state interactions are also important since the final state is a system of three interacting nucleons rather than simple plane waves [14]. To leading order, FSI can be considered as rescattering of the struck nucleon (the neutron here) by the residual nucleus.

In the PWIA, a single spin asymmetry transverse to the scattering plane has been calculated to be exactly zero. Early predictions expected contributions from FSI and MEC to be small above a squared momentum transfer (Q^2) of $0.2 \text{ (GeV}/c)^2$, as can be seen by Laget's original calculation [15] in Figure 1.2. In the same figure, there is a data point from an experiment that was done at the Nationaal Instituut voor Kernfysica en Hoge-Energiefysica (NIKHEF), which showed this asymmetry to be larger than expected. The Bochum theoretical group, which correctly predicted the observed asymmetry, used full Fadeev calculations that correctly incorporated the significant effects of FSI [16]. Extractions of the electric form factor of the neutron need to take these corrections into account, which led to a re-analysis of the data in Figure 1.1 and largely removed the discrepancy between ^2H and ^3He data as can be seen by the green ■. Another measurement was later made by MAMI [17] and is also shown on Figure 1.1.

A target single-spin asymmetry has not previously been measured at high Q^2 , leaving contributions from FSI and MEC in this region largely unknown. The cur-

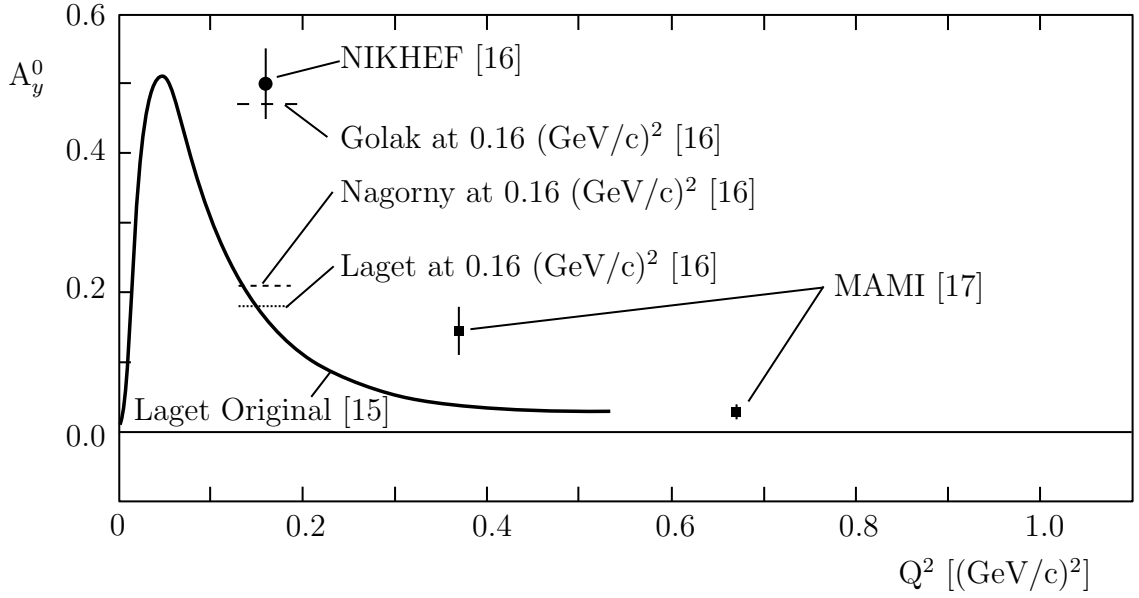

Fig. 1.2: Vertical single-spin asymmetry measurements, A_y^0 , from NIKHEF at $Q^2=0.16$ $(\text{GeV}/c)^2$, MAMI at $Q^2=0.37$ and 0.67 $(\text{GeV}/c)^2$, and various theoretical models are plotted. The Bochum group used Fadeev calculations to calculate the FSI whereas the others are modified PWIA. The PWIA predicts this asymmetry to be exactly zero.

rent experiment measured this spin asymmetry (A_y^0) at $Q^2=0.127$, 0.456 , and 0.953 $(\text{GeV}/c)^2$.

Extractions of the electric form factor of the neutron can be made from a double-spin asymmetry, where the beam is polarized with helicity along the beam-line and the target spin is polarized along the direction of the quark q -vector. The experiment also measured this transverse asymmetry (A_T) at $Q^2=0.505$ and 0.953 $(\text{GeV}/c)^2$.

$^3\text{He}(e, e'n)$ asymmetry measurements in three orthogonal directions have never been previously measured simultaneously. The current experiment is also the first to measure the longitudinal beam helicity asymmetry (A_L) at $Q^2=0.505$ and 0.953 $(\text{GeV}/c)^2$. These measurements provide significantly improved tests of the various theoretical predictions, which are discussed in detail in Chapter 2.

1.2 Experiment Overview

The present experiments were performed at the Thomas Jefferson National Accelerator Facility in Newport News, Virginia in experimental Hall A. Experiments (E05-015 [18], E05-102 [19], and E08-005 [20]) were conducted to learn about the polarized ^3He states as well as interactions that occur in electron scattering on ^3He . A ^3He target was used that could be polarized in three orthogonal directions. The first, defined as longitudinal, was parallel to the incident electron beam. The second, defined as vertical, was orthogonal to both the incident electron beam as well as the neutron trajectory. The third, defined as transverse, was orthogonal to the incident electron beam and parallel to the neutron trajectory. Each of these is indicated in Figure 1.3.

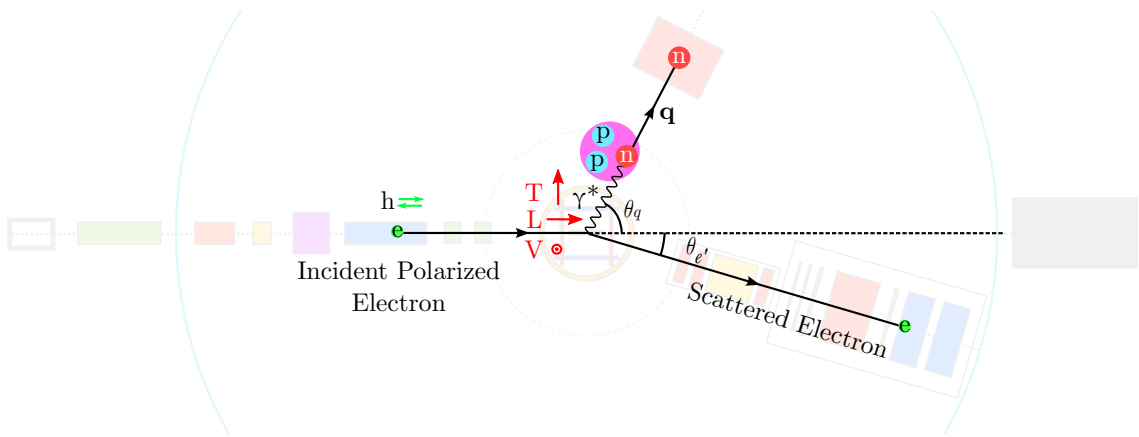

Fig. 1.3: Definition of Polarization Directions. Vertical target polarization (V) was used to measure A_y , transverse target polarization (T) was used to measure A_z , and longitudinal target polarization (L) was used to measure A_x .

The incoming electron beam had a polarization of approximately 80%. The beam, at energies of 1.2, 2.4, and 3.6 GeV, was incident on a 40 cm long ^3He cell that was capable of being polarized up to 60% in the vertical, longitudinal, or transverse directions. The scattered electrons were detected in a High Resolution Spectrometer (HRS) that consisted of three focusing quadrupole magnets, one bending dipole mag-

net, and a pair of scintillators, wire tracking chambers, a gas Cerenkov detector, and lead-glass calorimeters used for particle identification, as shown in Figure 1.4. The knocked out neutrons were detected by the Hall A Neutron Detector (HAND), which consisted of a matrix of 88 plastic scintillator bars, each 10 cm thick and arranged in four layers with a veto layer in front that consists of 64 2-cm thick scintillator bars. HAND has a total thickness of 40 cm.

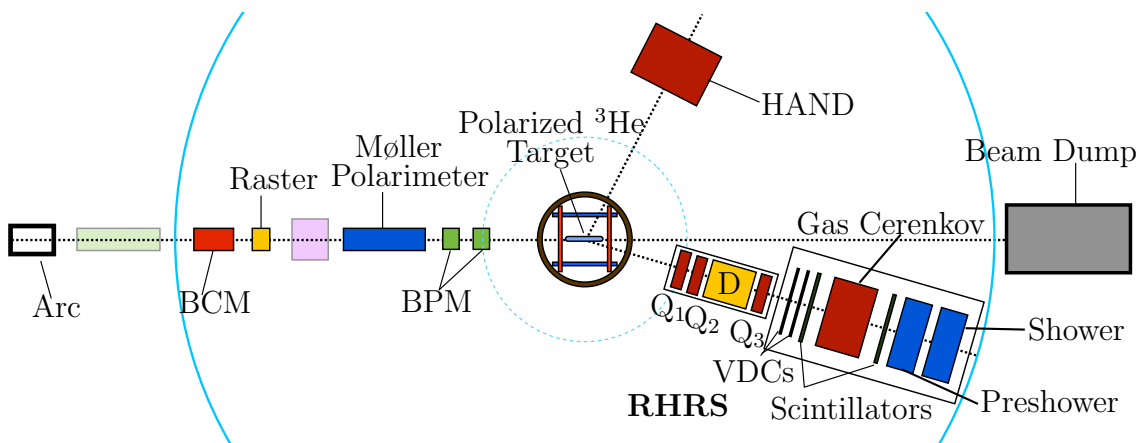

Fig. 1.4: Hall A equipment used for $^3\text{He}(e, e'n)$ measurements

A coincidence measurement was performed between the HRS and HAND that correlated the scattered electrons with the knocked-out neutrons. The target had repeated spin-flips throughout the experiment where the polarization of the ^3He was rotated by 180° , giving ‘up’ and ‘down’ states oriented in the vertical, longitudinal, and transverse directions. The asymmetries were measured with the target polarized in each of these three directions. Of particular importance was the vertical and transverse asymmetries. The measurement of the vertical single-spin asymmetry provided new constraints on models of G_E^n , as discussed in Section 1.1, while a measurement of the transverse double-spin asymmetry allows an extraction of G_E^n to be made.

Chapter 2

Theory

2.1 ^3He Ground State

The experimental study of the internal structure of the proton is relatively straightforward due to readily available free proton targets. This is not the case for studying the internal structure of the neutron, since free neutron targets are not available. As such, low- A targets, where the nucleons are weakly bound, are often used to approximate a free neutron target. This is most often done using ^2H or ^3He . Deuterons are advantageous in that they provide the closest approximation to a free neutron target and are extremely useful for cross-section measurements. ^3He is uniquely suited for measurements that involve the spin of the neutron since the dominant state of the ^3He wave-function is the ground-state configuration, where the two protons have anti-parallel spins with respect to each other. This causes the spin of the entire nucleus to be approximately the spin of the neutron. There are complications, as illustrated in Figure 2.1, however the S-state makes up $\sim 90\%$ of the ^3He target wave function [21]. Additionally, the magnetic moment of the neutron is almost identical to that of ^3He [22, 23].

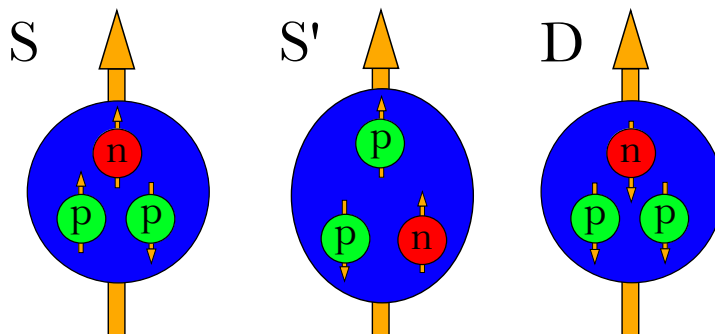

Fig. 2.1: This cartoon is a representation of the three most common states of the ^3He target. The S-state, where the proton spins are aligned anti-parallel to each other, makes up approximately 90% of the ^3He wave function, which makes this nucleus an ideal candidate for studying neutron spin physics [21].

The simplest method of describing the ${}^3\text{He}(e, e'n)$ reaction is with the plane-wave impulse approximation (PWIA), which is discussed in detail in Section 2.3. Due to using multi-nucleon targets, extra effects from final-state interactions (FSI) and meson-exchange currents (MEC) must be taken into account. This is especially true at lower momentum-transfer where the contributions of each is amplified. These reactions are discussed in detail in Section 2.4. Full three-body calculations, known as Faddeev calculations, are very well suited to describing the ${}^3\text{He}$ states at low momentum-transfer ($Q^2 \lesssim 0.5 \text{ (GeV}/c)^2$). These calculations are discussed in detail in Section 2.6. As momentum-transfer is increased, relativistic effects must be taken into account. Full Faddeev calculations are not available in this kinematic region.

2.2 Formalism

In order to discuss the ideas presented in this dissertation, a number of definitions must be made. Figure 2.2 demonstrates the reaction channel where an incident electron, e , with energy E , momentum \vec{k} , and helicity h interacts with a ${}^3\text{He}$ nucleon at rest through a virtual photon, γ^* . The scattered electron, e' , is deflected at an angle $\theta_{e'}$, has energy E' , and momentum \vec{k}' .

The electron loses some energy through the interaction of the exchanged photon, which has energy $\nu = E - E'$ and momentum transfer vector $\vec{q} = \vec{k} - \vec{k}'$. For each of the asymmetries presented in this dissertation, the energy transfer, ν , is a useful quantity for showing how the asymmetry changes. The square of the four-vector momentum transfer is defined as $Q^2 = \nu^2 - \vec{q}^2$ and is a useful quantity for showing differences of A_y^0 values. Another useful quantity is the Bjorken scaling variable x_{Bj} ,

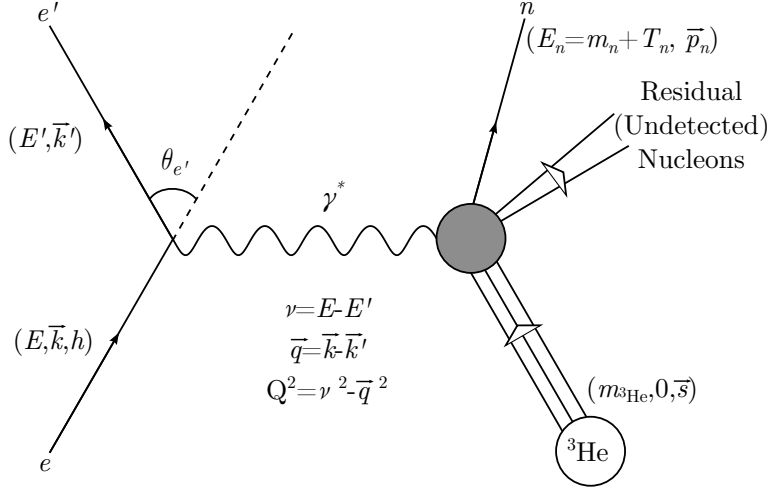

Fig. 2.2: This diagram represents the ${}^3\text{He}(e, e'n)$ reaction where an incident electron, e , knocks a neutron, n , out of a ${}^3\text{He}$ nucleus by exchange of a virtual photon, γ^* , through energy (momentum) exchange ν (\vec{q}). The scattered electron is deflected at angle $\theta_{e'}$. The incident (scattered) electron carries energy E (E'), momentum \vec{k} (\vec{k}'), and helicity h . The ${}^3\text{He}$ nucleus is initially at rest with spin \vec{s} . The knocked-out neutron, with energy E_n and momentum \vec{p} , is detected while the residual nucleons are not.

which is defined as

$$x_{Bj} = \frac{Q^2}{2m_N\nu}, \quad (2.1)$$

where m_N is the mass of a nucleon. Quasi-elastic scattering occurs in the energy range where $\nu \approx Q^2/2m_N$ or, equivalently, where $x_{Bj} \approx 1$.

In addition, the polar (θ^*) and azimuthal (ϕ^*) angles of the target spin direction with respect to the q -vector are imperative to translate experimental asymmetries to theoretical calculations. Figure 2.3 represents these angles. The asymmetries measured in this experiment are of the form

$$A(\theta^*, \phi^*) = \frac{1}{P} \cdot \frac{Y_{\uparrow} - Y_{\downarrow}}{Y_{\uparrow} + Y_{\downarrow}}, \quad (2.2)$$

where P is the polarization of the target (P_t) for single-spin asymmetries or the polarization of the target times the polarization of the beam ($P_t \cdot P_b$) for double-spin asymmetries, and $Y_{\uparrow(\downarrow)}$ are the yields of spin-up (spin-down) events.

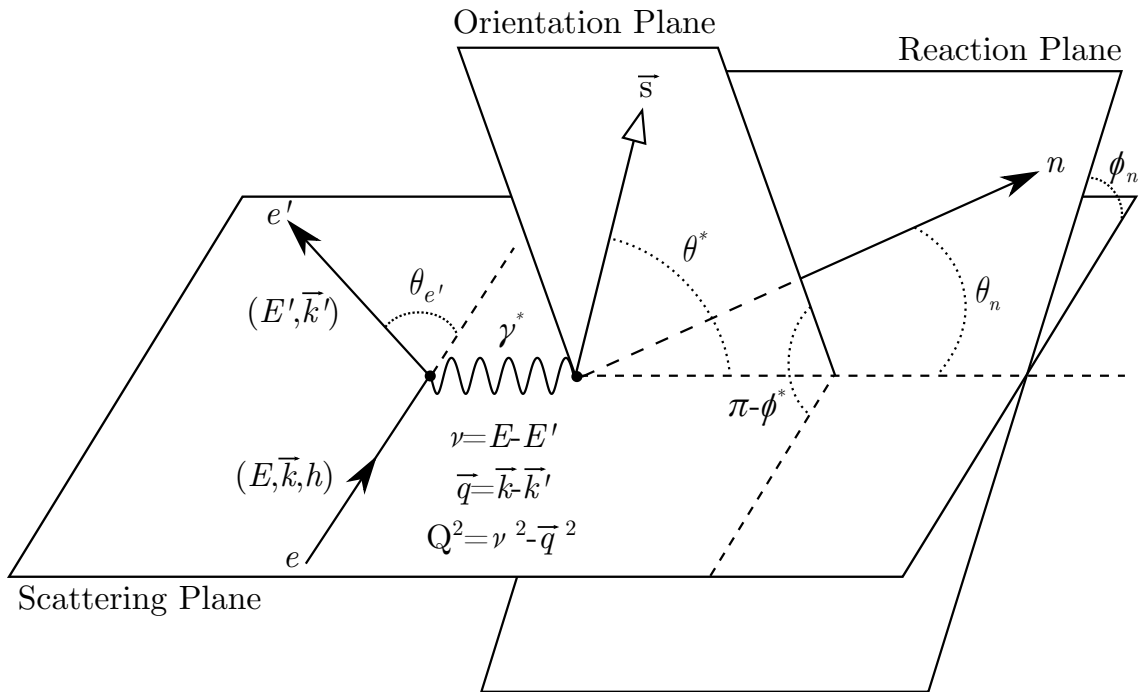

Fig. 2.3: This diagram represents the lab frame and defines angles of the reaction described in Figure 2.2. The incident electron, e , exchanges a virtual photon, γ^* , with a nucleon, n . The scattering plane is defined as the plane created from the trajectory of e and the trajectory of the scattered electron, e' . The spin orientation plane is defined as the plane that contains the target spin direction, \vec{s} , and a line parallel to the \vec{q} vector. The reaction plane is defined as the plane that contains the trajectory of n and a line parallel to the \vec{q} vector. Angles θ^* and ϕ^* describe the spin orientation plane with respect to the scattering plane. Angles θ_n and ϕ_n describe the orientation of the reaction plane to the scattering plane. This diagram is adapted from Reference [16].

Double-spin asymmetries are commonly used in the extraction of the neutron form factors. In particular, the asymmetries $A_{\parallel} = A(0^\circ, 0^\circ)$ and $A_{\perp} = A(90^\circ, 0^\circ)$ can be used to extract the electric form factor of the neutron (G_E^n). In the PWIA, this takes the form of

$$G_E^n = \frac{b}{a} \cdot G_M^n \frac{(P_b P_t V)_{\parallel}}{(P_b P_t V)_{\perp}} \frac{A_{\perp}}{A_{\parallel}}, \quad (2.3)$$

where G_M^n is the magnetic form factor of the neutron, a and b are kinematic factors, and $V_{\parallel(\perp)}$ are dilution factors [17].

It is important to note that due to experimental constraints, the asymmetries measured and discussed in this dissertation, A_T and A_L deviate from A_{\parallel} and A_{\perp} (respectively) by a small rotation. However, the vertical target-spin asymmetry measured in this dissertation, A_y^0 , is identical to the theoretical $A(90^\circ, 90^\circ)$.

2.3 Plane-Wave Impulse Approximation

The plane-wave impulse approximation is a model for describing electron scattering. In the PWIA for a knock-out reaction, it is assumed that a nucleon is cleanly knocked-out of a nucleus due to scattering from an incident electron without rescattering with the residual nucleus. This mechanism is presented in diagrammatic form in Figure 2.4. For scattering off of ${}^3\text{He}$, the residual nucleus is either a deuteron in the case of two-body break-up, or two unbound nucleons in the case of three-body break-up.

In order to understand the PWIA, we start with the differential cross section of the electron-nucleon reaction, which can be written as the contraction of two tensors:

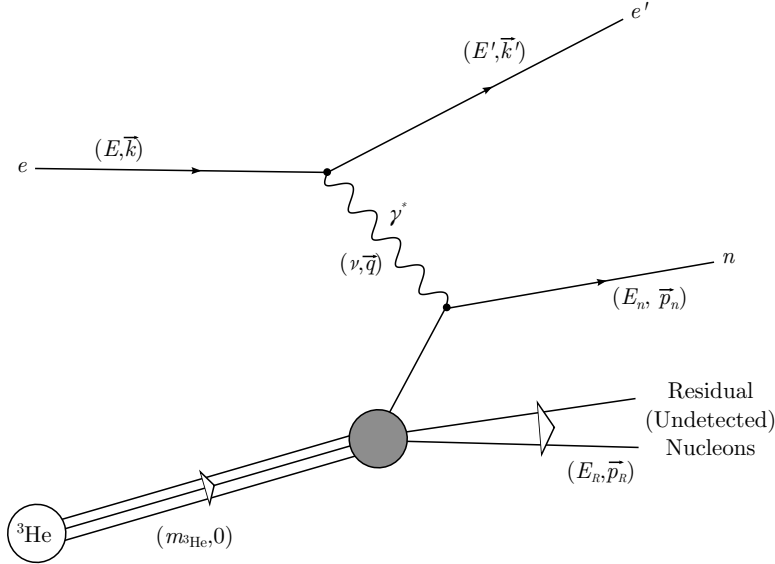

Fig. 2.4: This diagram describes the plane-wave impulse approximation where an incident electron, e , scatters off of a single nucleon, n , in a ${}^3\text{He}$ nucleus by exchanging a virtual photon, γ^* . In this approximation, no other interactions are taken into account. This diagram is adapted from Reference [24].

the leptonic tensor, $\eta_{\mu\nu}$, and the hadronic tensor, $W^{\mu\nu}$, such that

$$\frac{d\sigma}{dE' d\Omega_e d\Omega_N dE_N} = \frac{2\alpha^2 p_N M_n M_b}{Q^4 (2\pi)^3 E_R} \eta_{\mu\nu} W^{\mu\nu} \delta(E_N + E_R - M_{3\text{He}} - \nu). \quad (2.4)$$

The hadronic tensor describes all of the nuclear structure and dynamics, which stems from the product of the nuclear electromagnetic transition currents $J^\mu(Q)_{fi}^* J^\nu(Q)_{fi}$. The leptonic tensor has been described in extensive detail in References [25] and [26]. In the extreme relativistic limit, where $\gamma = \frac{1}{\sqrt{1-\beta^2}} \gg 1$, the helicity of the electron only appears in the antisymmetric part of the tensor. The resulting expression can be separated into a symmetric and antisymmetric part by interchanging the indices μ and ν . Both tensors are then contracted by

$$2\eta_{\mu\nu} W^{\mu\nu} = v_0(R_{fi} + hR'_{fi}), \quad (2.5)$$

where

$$v_0 \equiv 4EE' \cos^2 \frac{\theta_e}{2}. \quad (2.6)$$

The leptonic tensor can be projected onto the coordinate system described in Figure 2.3 such that $\hat{z} \parallel \vec{q}$, $\hat{y} \parallel (\vec{k} \times \vec{k}')$, and $\hat{x} \parallel (\hat{y} \times \hat{z})$. This projection yields the kinematic factors v_k and $v_{k'}$ where $k = L, T, TL, TT$ and $k' = T', TL'$ such that the energy transfer ν , the four-momentum square Q^2 , and the electron-scattering angle θ_e are within these factors. From this, the six-fold differential cross section can be described as

$$\begin{aligned} \frac{d\sigma^h}{dE'd\Omega_e d\Omega_N dE_N} &= \frac{p_N M_n M_b}{(2\pi)^3 M_{\text{He}}} \sigma_{\text{Mott}} (R_{fi} + hR'_{fi}) \\ &\equiv \Sigma_{fi} + h\Delta_{fi}, \end{aligned} \quad (2.7)$$

which is the sum of a helicity-independent part (Σ_{fi}) and a helicity-dependent part (Δ_{fi}). The polarized and unpolarized cross-sections can be parametrized by two helicity-dependent (primed) and four helicity-independent (unprimed) response functions defined as

$$R_{fi} = v_L R_{fi}^L + v_T R_{fi}^T + v_{TL} R_{fi}^{TL} + v_{TT} R_{fi}^{TT}, \quad (2.8)$$

$$R'_{fi} = v_{T'} R_{fi}^{T'} + v_{TL'} R_{fi}^{TL'}. \quad (2.9)$$

The response functions $R_{fi}^{T'}$ and $R_{fi}^{TL'}$ can be separated by changing the kinematic factors v . In the case where only the initial state of the electrons and target are polarized, and where the final state does not have polarization determined, it is

possible to describe the components of the cross section in Equation 2.7 in terms of nine structure functions such that

$$\begin{aligned} \Sigma_{fi} \sim & v_L W_{fi}^L(\Delta\phi) + v_T W_{fi}^T(\Delta\phi) \\ & + v_{TL} \left[\cos \phi_N W_{fi}^{TL}(\Delta\phi) + \sin \phi_N \widetilde{W}_{fi}^{TL}(\Delta\phi) \right] \\ & + v_{TT} \left[\cos 2\phi_N W_{fi}^{TT}(\Delta\phi) + \sin 2\phi_N \widetilde{W}_{fi}^{TT}(\Delta\phi) \right], \end{aligned} \quad (2.10)$$

$$\Delta_{fi} \sim v_T \widetilde{W}_{fi}^{T'}(\Delta\phi) + v_{TL'} \left[\sin \phi_N W_{fi}^{TL'}(\Delta\phi) + \sin 2\phi_N \widetilde{W}_{fi}^{TL'}(\Delta\phi) \right], \quad (2.11)$$

where the structure functions are dependent on the kinematic variables q , ν , θ_N , p_N , E_N , and the target spin orientations θ^* and $\Delta\phi \equiv \phi^* - \phi_N$. In the PWIA, the terms \widetilde{W}_{fi}^L , \widetilde{W}_{fi}^{TT} , and $W_{fi}^{TL'}$ are equal to zero [27]. If the target is unpolarized, then all terms with a “ \sim ” are also equal to zero. Measuring these response functions provides a test for the PWIA as well as any perturbations to the approximation that could be caused by FSI or MEC.

In the PWIA, the electromagnetic current of the nucleus is the sum of currents of A free nucleons. These nucleons are bound inside the nucleus, which causes them to be off-shell and results in the current conservation being broken. Due to this, the PWIA is an ambiguous formalism and arbitrary choices are made for an off-shell extrapolation of the PWIA on-shell vertex [28]. The half-off-shell γNN vertex generally involves the four form factors [29], which can be extrapolated to the Pauli and Dirac form factors, or the two Sachs form factors, of the nucleon [30]. Details of these form factors are discussed in Appendix B.

Various extrapolations [27, 30] have been presented in order to find an expression for the spin-dependent off-shell electron-nucleon cross section, $\sigma_{\vec{\sigma}}^{\epsilon N}$, which results from

the fact that the electromagnetic current is a one-body operator in the PWIA [31]. From these descriptions, $\sigma_{\hat{\sigma}}^{eN}$ is reduced to the single-nucleon cross section where the kinematics are on-shell. In the PWIA, this cross section connects the leptonic tensor to part of the hadronic tensor (from Equation 2.4) that depends on the γNN vertex presented in Figure 2.4 and the beginning of this section. The general cross section can now be described in terms of the product of $\sigma_{\hat{\sigma}}^{eN}$ and the spin-dependent spectral function $S_{\hat{\sigma}}^N(\vec{p}, E_s, \Omega^*)$ [27, 32] by

$$\frac{d\sigma^h}{dE'd\Omega_e d\Omega_N dE_N} = \frac{p_N M_N M_{\text{rec}}}{E_{\text{rec}}} \sum_{\hat{\sigma}} \sigma_{\hat{\sigma}}^{eN} S_{\hat{\sigma}}^N(\vec{p}, E_s, \Omega^*), \quad (2.12)$$

where $S_{\hat{\sigma}}^N(\vec{p}, E_s, \Omega^*)$ is the probability density of finding a nucleon N with separation energy E_s , three-momentum \vec{p} , and spin projection, $\hat{\sigma} = +(-)$, parallel (antiparallel) to the spin of the ${}^3\text{He}$ nucleus. The general form of the spectral function [32] is

$$S_{\hat{\sigma}}^N(\vec{p}, E_s, \Omega^*) = \frac{1}{2} \left\{ f_0^N(p, E_s) + f_1^N(p, E_s) \sigma_N \cdot \sigma_{3\text{He}} \right. \\ \left. + f_2^N(p, E_s) \left[(\sigma_N \cdot \hat{p})(\sigma_{3\text{He}} \cdot \hat{p}) - \frac{1}{3} \sigma_N \cdot \sigma_{3\text{He}} \right] \right\}, \quad (2.13)$$

where $f_0^N(p, E_s)$ is a spin-averaged function and $f_1^N(p, E_s)$ and $f_2^N(p, E_s)$ are two spin-dependent functions. Each of these is described in detail in Reference [32] in terms of the momentum-space partial waves of the ${}^3\text{He}$ ground-state wave function. The spectral function is directly related to the tri-nucleon bound state and can be described [32] by

$$S_{\hat{\sigma}}^N(\vec{p}, E_s, \Omega^*) = \frac{1}{(2\pi)^3} \sum_A \mathcal{P}(A) \sum_B \left\{ \langle \psi_{3\text{He}} | a_{p\hat{\sigma}'}^+ | \psi_B \rangle \langle \psi_B | a_{p\hat{\sigma}} | \psi_{3\text{He}} \rangle \right\} \delta(E_s - E_{3\text{He}} - E_B), \quad (2.14)$$

where $|\psi_{3\text{He}}\rangle$ is the ^3He bound-state solution with binding energy $E_{3\text{He}}$, $|\psi_B\rangle$ is the wave function of the remaining nucleons with internal excitation energy E_B , and $a_{p\hat{\sigma}}^+$ ($a_{p\hat{\sigma}}$) is the creation (annihilation) operator. Summing over B takes all nucleon subsystems of the final state into account and summing over A weighted by $\mathcal{P}(A)$ yields the distribution of the ground-state angular momentum, J_A , over the nuclear substates M_{J_A} . The result of Equation 2.14 can be used to determine the six-fold differential cross section.

In order to relate the cross section of Equation 2.12 to measurable observables, this cross section can be written as

$$\frac{d\sigma(h, S)}{d\Omega_e dE_e d\Omega_n dp_n} = \frac{d\sigma^0}{d\Omega_e dE_e d\Omega_n dp_n} \times [1 + \vec{s} \cdot \vec{A}^0 + h(A_e + \vec{s} \cdot \vec{A}^{\prime})], \quad (2.15)$$

where h is the helicity of the electron, \vec{s} is the spin of the ^3He target, σ^0 is the spin-averaged cross section, $\vec{A}^0 \equiv (\vec{A}_x^0, \vec{A}_y^0, \vec{A}_z^0)$ are the target analyzing powers, A_e is the electron analyzing power, and $\vec{A}^{\prime} \equiv (\vec{A}_x^{\prime}, \vec{A}_y^{\prime}, \vec{A}_z^{\prime})$ are the spin-correlation asymmetries. In this calculation, $A_y^{\prime} = A_x^0 = A_z^0 = 0$. In the PWIA, due to a combination of time-reversal invariance and hermiticity of the transition matrix, A_y^0 is exactly zero [33]. As such, any measurement of A_y^0 that is non-zero is indicative of higher-order effects such as FSI and MEC.

2.4 Final-State Interactions and Meson-Exchange Currents

Since no free neutron target is available, multi-nucleon targets must be used. The reaction mechanism of neutron scattering from these nuclei must take into account effects from the nuclear medium. In particular, one must account for FSI and MEC.

Final-state interactions occur when the knocked-out nucleon interacts with the remaining nucleons. An example diagram of this type of interaction is presented in Figure 2.5. Naively, as the momentum-transfer is increased, the amount of time in which such interactions can occur is decreased and so it is expected that the FSI decrease at higher Q^2 . The PWIA does not include such effects, although Laget has perturbed the approximation [15] to include them as discussed in Section 2.5. They are calculated exactly in full Faddeev calculations that are discussed in detail in Section 2.6.

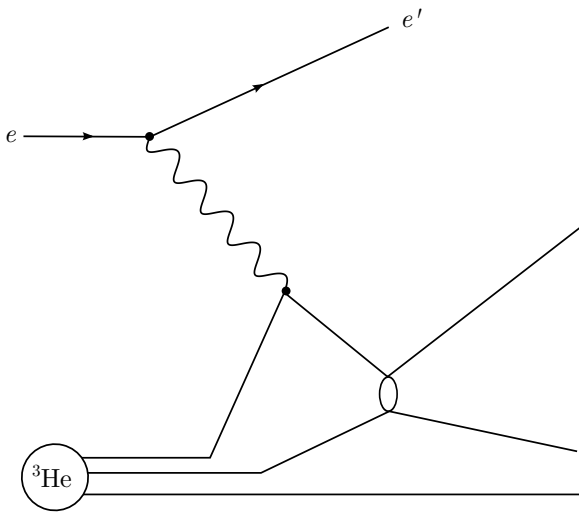

Fig. 2.5: The diagram presented here is an example of final-state interactions where the recoiling nucleon interacts with one of the remaining nucleons in the nuclear system after the initial scattering from the incident electron. This diagram is adapted from Reference [16]. Further examples, including those used in the original Laget calculation, are described in Figure 2.8.

Meson-exchange currents occur described nucleon-nucleon potentials as the exchange of mesons, such as π - and ρ -mesons. Understanding these effects is important when considering ${}^3\text{He}$ as an effective neutron target. The contribution of these effects is expected to be much smaller than FSI, especially at lower Q^2 , although still impor-

tant in understanding the interactions that occur in ${}^3\text{He}(e, e'n)$ scattering. In the case of Laget's calculation, MEC are taken as a further perturbation of PWIA. In the full Faddeev calculations, MEC are included in the the nucleon-nucleon potential. Each of these cases only accounts for π - and ρ -meson exchange currents, ignoring heavier mesons. Diagrammatic examples of MEC are presented in Figure 2.6.

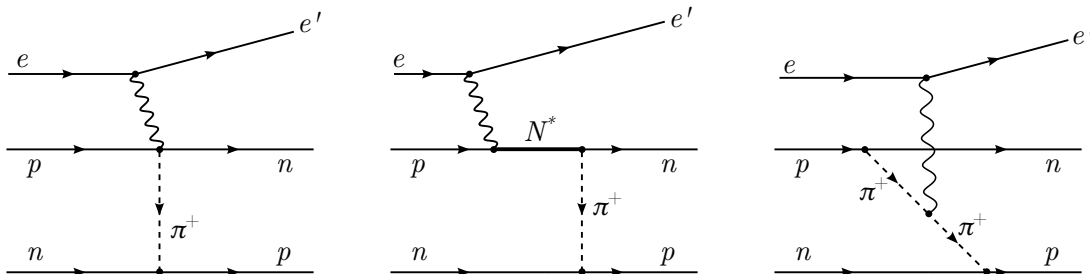

Fig. 2.6: MEC Examples. The diagrams presented here are examples of meson-exchange currents, which describe nucleon-nucleon potentials. An incident electron can interact with the mesons exchanged during this process, which needs to be accounted for when attempting to use a multi-nucleon system as an effective single-nucleon target.

2.5 Original Laget Calculations

In the early 1990s, Laget was working on calculations to estimate the effects of FSI and MEC in the ${}^3\text{He}(e, e'n)$ reaction. This work was based on the PWIA and included effects from FSI and MEC as perturbations. Although his calculations at the time underestimated the effects from FSI and MEC, the qualitative understanding of these calculations still holds.

The general expression of the cross section for $(e, e'n)$ reactions is described by Equation 2.15. The components of the spin-transfer polarization of the outgoing nucleon are of the form

$$\sigma^0 P'_y = \left(\frac{-q^2 \epsilon (1 - \epsilon)}{2\nu^2} \right)^{1/2} \sin \phi \sigma'_{TL}(y), \quad (2.16)$$

$$\sigma^0 P'_{x,z} = - \left(\frac{-q^2 \epsilon (1 - \epsilon)}{2\nu^2} \right)^{1/2} \cos \phi \sigma'_{TL}(x, z) + (1 - \epsilon^2)^{1/2} \sigma'_{TT}(x, z), \quad (2.17)$$

where ν , q^2 , and ϵ are the energy, squared momentum, and the polarization of the virtual photon respectively, and $\sigma'_{TT(TL)}$ are the transverse-transverse (transverse-longitudinal) interference cross sections. In coplanar geometry, $P'_y = P_x^0 = A'_y = A_x^0 = A_z^0 = 0$ due to the sine and cosine terms.

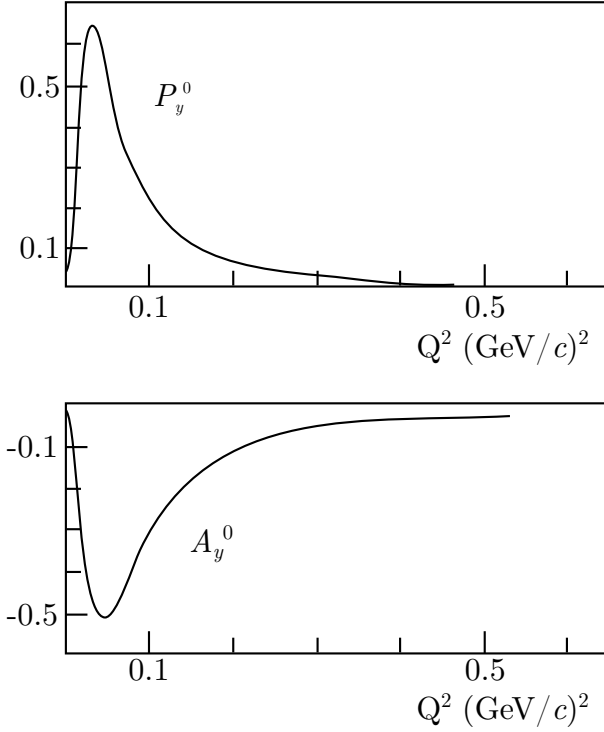

Fig. 2.7: This plot shows the results from the original Laget calculations for P_y^0 and A_y^0 . Although Laget has since updated his calculations to include larger effects due to FSI and MEC, they are only calculated for individual Q^2 values and not for the range presented here [15].

In the PWIA, due to a combination of time reversal-invariance and hermiticity of the transition matrix, $P_y^0 = A_y^0 = 0$ [33]. Laget perturbed the PWIA by including the FSI and MEC diagrams shown in Figure 2.8, resulting in $P_y^0 \neq 0$ and $A_y^0 \neq 0$. Before A_y^0 was experimentally measured, Laget estimated these effects from FSI and MEC to play an important role at low Q^2 and to drop off as the momentum-transfer increased as shown in Figure 2.7 [15].

Since then, Laget has updated his calculations to meet with experimental con-

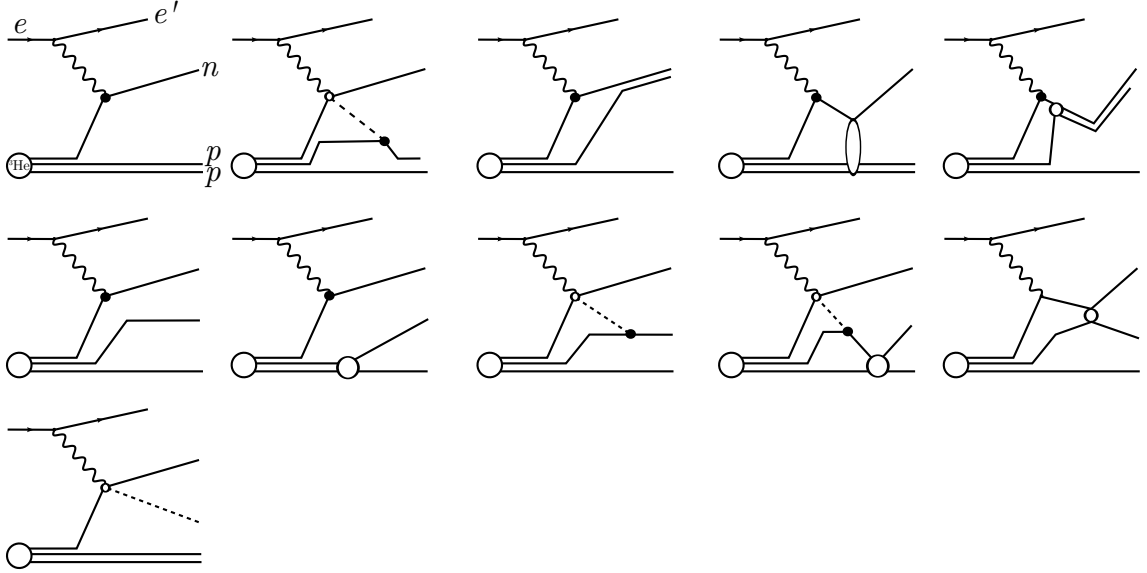

Fig. 2.8: The diagrams presented here those that Laget included in his analysis of A_y^0 . The top row consists of diagrams of two-body break-up, the center row of three-body break-up, and the bottom diagram is for pion electroproduction. These diagrams are adapted from Reference [16].

straints, however, the full range has not been recalculated as it is shown in Figure 2.7. Although the magnitude of the effects of FSI and MEC are larger than was originally expected, qualitatively this understanding of A_y^0 still holds.

2.6 Faddeev Calculations

Faddeev calculations are full calculations of the three-body Schrödinger equation in non-relativistic kinematics. Processes such as MEC are absorbed into the nucleon-nucleon potential. They consist of a set of coupled integral equations that have unique solutions for three-body scattering. These calculations have been done by the Bochum group for A_y^0 , A_{\parallel} , and A_{\perp} at low Q^2 [34].

Faddeev showed that rearranging the perturbation series of the scattering T -matrix will lead to unique solutions of the three-bodienucleon (3N) Schrödinger equation [35]. This system includes two-body and three-body interactions, all of

which have a finite range beyond which the force acting on all three nucleons becomes negligible.

The three particles are labeled i , j , and $k = 1, 2, 3$ such that $i \neq j \neq k$ as shown in Figure 2.9, where j and k are interacting and i is a spectator. In these coordinates, the center of mass of the system is fixed by setting the total momentum, \vec{P} , equal to zero. The momentum of the spectator particle, \vec{q}_i is defined with respect to the center of mass of the interacting particles with momentum \vec{p}_i . The masses of the particles are defined as m_i . In momentum space, the independent variables are

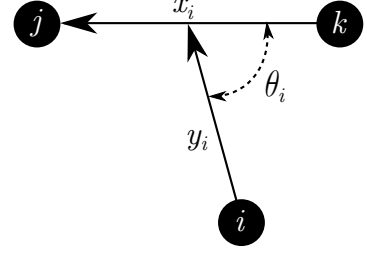

Fig. 2.9: This diagram identifies the three independent Jacobi coordinates for the three-body system where particles j and k interact and particle i is a spectator. The spatial relations, x_i and y_i , also correspond to the momenta \vec{p}_i and \vec{q}_i , respectively. This diagram is adapted from Reference [16].

$$\vec{P} = \sum_{i=0}^3 \vec{k}_i \equiv 0, \quad \vec{p}_1 = \frac{\vec{k}_2 - \vec{k}_3}{2}, \quad \vec{q}_1 = \frac{2\vec{k}_1 - (\vec{k}_2 + \vec{k}_3)}{3}, \quad (2.18)$$

where $\hbar = 1$, $m_1 = m_2 = m_3$, $M = 3m$, $\mu_p = m/2$ is the reduced mass of the interacting particles and $\mu_q = 2m/3$ is the reduced mass of the entire system. The non-relativistic Schrödinger equation for this system is defined as

$$(E - H) |\Psi\rangle = (E - H_0 - V) |\Psi\rangle = 0, \quad (2.19)$$

where

$$H_0 = \sum_{i=1}^3 \frac{\vec{k}_i \cdot \vec{k}_i}{2m_i} = \frac{P^2}{2M} + \frac{p_i^2}{2\mu_p} + \frac{q_i^2}{2\mu_q} \text{ and} \quad (2.20)$$

$$V = \sum_{i=1}^3 V_i = V_0 + V_1 + V_2 + V_3. \quad (2.21)$$

The free Hamiltonian is described above by H_0 , the interaction between the particles is defined as V , which is the sum of three independent nucleon-nucleon potentials (V_i where $i = 1, 2, 3$) and one three-body potential, V_0 . In order to keep the computation relatively simple, V_0 is usually neglected. This is the case in Equation 2.19. Although not described in detail here, it should be noted that the Coulomb potential is also included in the full Faddeev calculations by the Bochum group [16]

In order to solve the Schrödinger equation, Green's functions are introduced that take the form

$$G(z) \equiv (z - H)^{-1} \quad \text{and} \quad G_0(z) \equiv (z - H_0)^{-1}, \quad (2.22)$$

where z is a variable with dimensions of energy. These functions are related by

$$\begin{aligned} G(z) &= G_0(z) + G_0(z)V G(z) \\ &= G_0 + G_0 V G_0 + G_0 V G_0 V G_0 + \dots \end{aligned} \quad (2.23)$$

The transition operator, $T(z)$, is related to the potential V by the Lippman-Schwinger equation [36] such that

$$\begin{aligned} T(z) &= V + V G_0(z) T(z) \\ &= V + V G(z) V. \end{aligned} \quad (2.24)$$

If the potential V from Equation 2.21 is substituted into Equation 2.24, then the equation can be expanded into an infinite series, where the operator G_0 is the

propagator of the non-interacting three-body system and the two-body interaction V_i is an intermediary connecting particles j and k . The corresponding Green's function to this expansion is defined as

$$\begin{aligned}
 G = & G_0 + G_0 \sum_i V_i G_0 + G_0 \sum_i V_i G_0 \sum_j V_j G_0 \\
 & + G_0 \sum_i V_i G_0 \sum_j V_j G_0 \sum_k V_k G_0 + \dots,
 \end{aligned}
 \tag{2.25}$$

which can be expressed diagrammatically as presented in Figure 2.10.

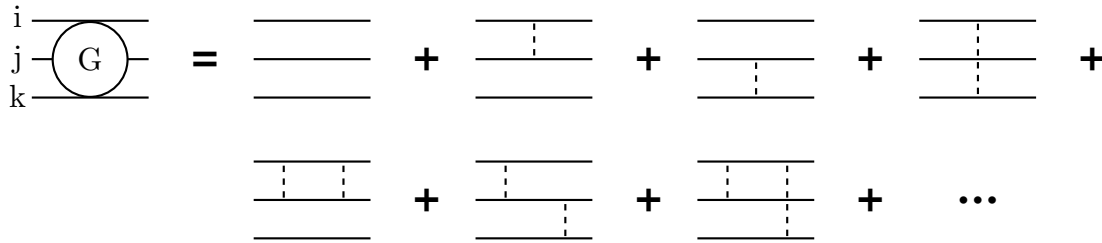

Fig. 2.10: This series of diagrams is the expansion of the Green's function operator, $G(z)$, in terms of the free propagator, G_0 , and two-body interactions. This diagram is from Reference [16].

Within the expansion displayed in Figure 2.10, there are three infinite series of disconnected diagrams. One of these is displayed in Figure 2.11. The non-interacting particle has an unchanging momentum that causes a δ -function to remain in the momentum representation. The series of diagrams where one particle is disconnected

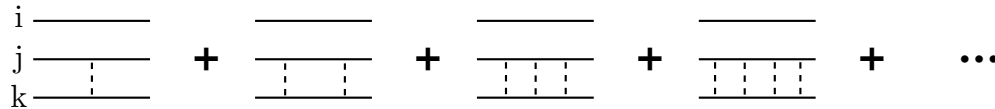

Fig. 2.11: The infinite series displayed in Figure 2.10 contains three subsets that each contain an infinite number of disconnected diagrams where the spectator particle does not interact with the other two. This is an example of one of those series where i is the non-interacting particle. This diagram is from Reference [16].

corresponds to the two-body T -matrix in $3N$ -space. The two-body transition opera-

tor, T_i , can similarly be defined as

$$T_i \equiv V_i + V_i G_0(z) T_i. \quad (2.26)$$

From this, the channel Green's function can be defined as

$$G_i \equiv (z - H_0 - V_i)^{-1} \quad (2.27)$$

and is presented in diagrammatic form in Figure 2.12.

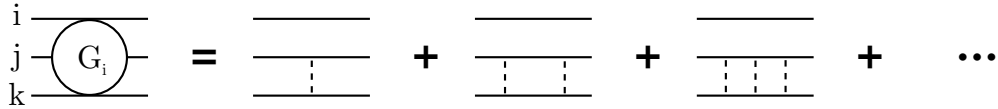

Fig. 2.12: The series displayed here corresponds to the infinite series of disconnected diagrams for the channel operator G_i . This diagram is from Reference [16].

Faddeev described the full operator as the composition of four pieces defined as

$$G(z) = G_0(z) + G^{(1)}(z) + G^{(2)}(z) + G^{(3)}(z), \quad (2.28)$$

where $G_0(z)$ is the free propagator and $G^{(i)}(z)$ are the three Faddeev components.

These components are displayed in diagrammatic form in Figure 2.13. Through the use of G_i , all subsets where only two particles interact are defined in one term.

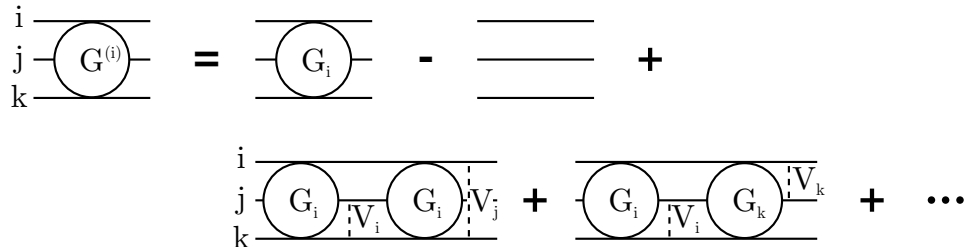

Fig. 2.13: The series displayed is an expansion of one of the Faddeev components, $G^{(i)}(z)$, in terms of the channel Green's function G_i . This diagram is from Reference [16].

The final term in Figure 2.13 can be expanded out as represented in Figure 2.14.

The Faddeev component $G^{(i)}$ always starts with an interaction between particles i and j and ends with an interaction between particles i and j or i and k . Permutations of this component where the diagrams differ only by which particles are interacting are defined as $G^{(j)}$ and $G^{(k)}$, which leads to the coupling described in Equation 2.28.

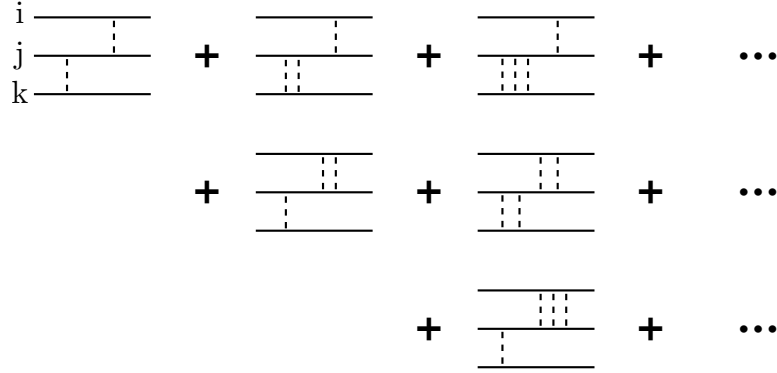

Fig. 2.14: The final diagram in Figure 2.13 is expanded in detail here. The Faddeev component always starts with an interaction between particles i and j and ends with an interaction between particles i and j or i and k . This diagram is from Reference [16].

In order to solve the non-relativistic Schrödinger equation described in Equation 2.19, the wave function is decomposed into three Faddeev calculations. The wave function is thus described by

$$|\Psi\rangle \equiv |\Phi_0\rangle + \sum_{i=1}^3 |\psi_i\rangle^F, \quad (2.29)$$

where

$$|\Phi_0\rangle = \lim_{\epsilon \rightarrow 0} i\epsilon G_0 |\Phi_0\rangle \quad \text{and} \quad |\psi_i\rangle^F = \lim_{\epsilon \rightarrow 0} i\epsilon G^{(i)} |\Phi_0\rangle. \quad (2.30)$$

Each of the Faddeev components, $|\psi_i\rangle^F$, can be written as the decomposition of the full Green's function, $G(z)$, and the solution $|\phi_i\rangle$ of the channel Hamiltonian, $H_i = H_0 + V$, where $|\phi_i\rangle$ is the product of a bound state two-body wave function and

a plane wave for a single free particle. The eigenvalue of $H_i |\phi_i\rangle$ is given by

$$H_i |\phi_i\rangle = \left(\epsilon_i + \frac{3}{4m} q_i^2 \right) |\phi_i\rangle = E_{q_i} |\phi_i\rangle, \quad (2.31)$$

where ϵ_i is the binding energy of the two-body system. It is required to solve the Faddeev equations for both the bound state and the continuum in order to describe electron scattering from a ${}^3\text{He}$ nucleus. The Faddeev equations can be described in diagrammatic form as shown in Figure 2.15 or in matrix notation as

$$\begin{bmatrix} |\psi_1\rangle^F \\ |\psi_2\rangle^F \\ |\psi_3\rangle^F \end{bmatrix} = \begin{bmatrix} |\Phi_0\rangle \\ 0 \\ 0 \end{bmatrix} + \begin{bmatrix} 0 & T_1(z) & T_1(z) \\ T_2(z) & 0 & T_2(z) \\ T_3(z) & T_3(z) & 0 \end{bmatrix} G_0(z) \begin{bmatrix} |\psi_1\rangle^F \\ |\psi_2\rangle^F \\ |\psi_3\rangle^F \end{bmatrix}. \quad (2.32)$$

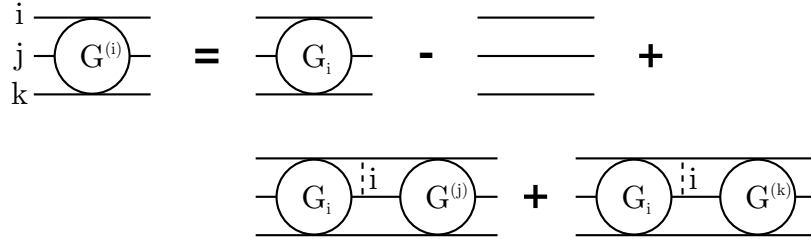

Fig. 2.15: This set of diagrams is equivalent to the Faddeev equations given in Equation 2.32. This diagram is from Reference [16].

The full Faddeev calculations have been solved exactly by the Bochum group for low Q^2 , where relativistic effects are not taken into account [34]. They are presented along with the experimental values measured for A_y^0 in this dissertation and include contributions from both FSI and MEC. In addition, calculations have been done for both the ${}^3\text{He}(e, e'd)$ and ${}^3\text{He}(e, e'p)$ channels which, when constrained to experimental data, give information into the contributions of the S, S', and D states of the ${}^3\text{He}$ wave function [34].

Chapter 3

Setup of the Experiment

3.1 Overview of CEBAF and Hall A

The experiment presented in this dissertation used Jefferson Laboratory's Continuous Electron Beam Accelerator Facility (CEBAF) and was performed in experimental Hall A. CEBAF is a superconducting radio frequency electron accelerator that can provide a beam with polarization greater than 80% and energies up to 6 GeV [37]. An overhead picture of the lab can be seen in Figure 3.1. The accelerator is discussed in detail in Section 3.2.

Hall A contains equipment that includes two High Resolution Spectrometers (HRS), the Hall A Neutron Detector (HAND), and a polarized ^3He target capable of being polarized in three orthogonal directions. A schematic of the equipment used in Hall A can be seen in Figure 3.2. The equipment in Hall A is discussed in detail in Section 3.3.

Due to an improved polarized ^3He target, this experiment was able to take measurements with the target polarized in each of three orthogonal directions. This is the first time that an experiment has simultaneously measured the $^3\text{He}(e, e'n)$ asymmetries with the polarization in three dimensions. Details of the kinematics used during this experiment are discussed in Section 3.4.



Fig. 3.1: Aerial view of Jefferson Lab.

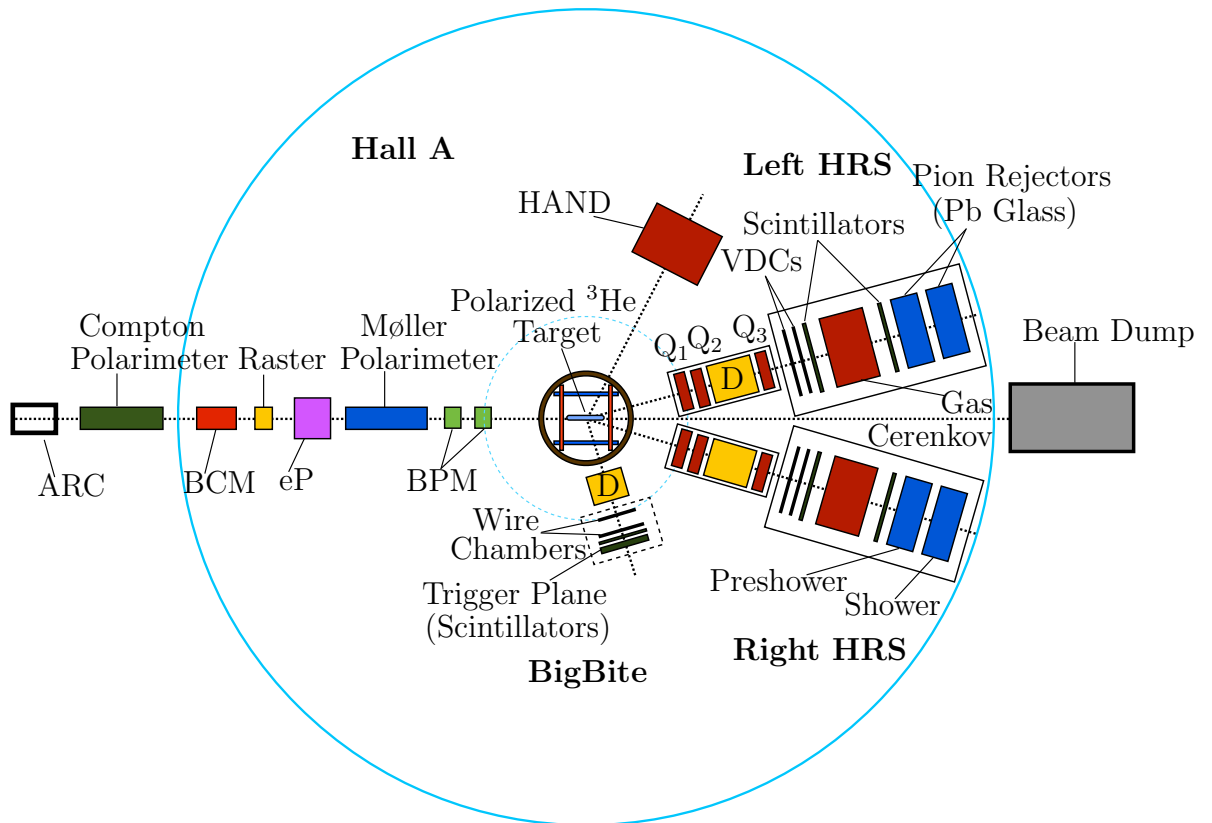

Fig. 3.2: This shows the Hall A equipment that was in place during this experiment. The beam line downstream from the target (towards the right in the schematic) corresponds to a 0° angle.

3.2 CEBAF and the Electron Beam

Jefferson Lab's CEBAF is able to produce an 80%-polarized, continuous-wave electron beam. The beam starts at the polarized electron source, which enters the main accelerator through the injector. It is accelerated up to 6 GeV by two superconducting radio frequency (SRF) linear accelerators and two sets of recirculating arcs. The beam can be circulated up to five times with each pass increasing the energy by up to 1.2 GeV. The final beam is able to be simultaneously sent to three different experimental halls by a beam switchyard. Each experimental hall can receive beam at different energies, as long as they are integer multiples of a single pass. The different components of CEBAF are described in detail below.

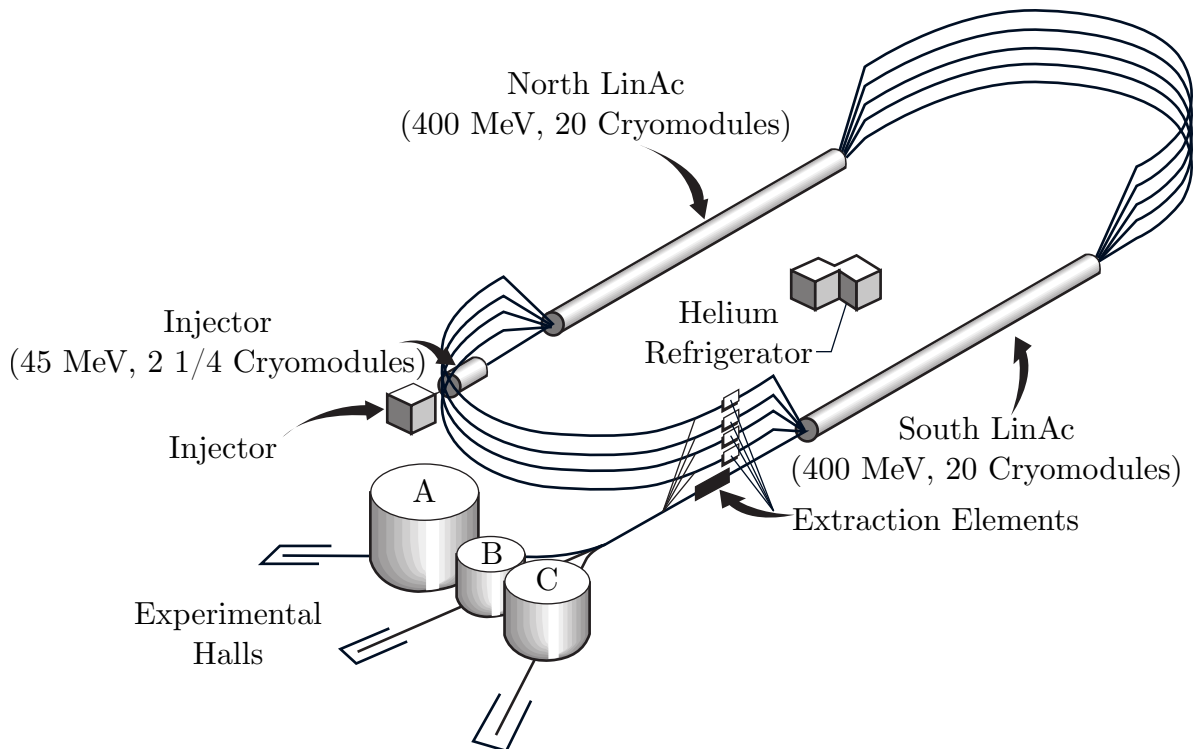

Fig. 3.3: This figure shows the layout of the Continuous Electron Beam Accelerator Facility. Polarized electrons are produced in the injector and are accelerated in the two LinAcs. There are also two sets of recirculating arcs that allow the beam to go through the LinAcs up to five times. Once the electrons are accelerated, they are sent into one of the three experimental halls, A, B, or C.

3.2.1 Injector

The polarized electron source is a strained GaAs cathode that is hit by a circularly polarized laser beam. A Pockels cell, which causes birefringence induced by magnetic field, causes changes to occur in the laser polarization every 33.3 ms, which in turn causes a flip in the helicity of the electrons every 33.3 ms [38]. In order to reduce systematic effects dependent on the beam helicity, a half-wave plate can be inserted that reverses the beam's helicity.

These newly polarized electrons are accelerated to 100 keV and injected into the main accelerator through two superconducting radio-frequency (SRF) cavities. These two SRF cavities are referred to as a quarter-cryomodule, since the main accelerator consists of cryomodules that each contain eight SRF cavities [39].

3.2.2 Linear Accelerators

The heart of CEBAF consists of the niobium SRF linear accelerators (LinAcs). There are two sets of these, one towards the north and one towards the south as shown in Figure 3.3. Each contains 20 cryomodules, which in turn each contain 8 SRF cavities. Superfluid ^4He is used to keep the niobium at a superconducting temperature of 2 K. In the LinAcs, electrons are accelerated up to 600 MeV before entering a recirculating arc, which will allow them to be accelerated again. Due to the unique construction of Jefferson Lab, electrons may pass through the LinAcs up to five times [37]. The LinAcs are also used to ensure the highest possible longitudinal electron spin polarization at the experimental halls by adjusting the spin precision through a redistribution of the energy gain [40].

3.2.3 Recirculating Arcs

The recirculating arcs consist of a dipole “spreading” magnet, followed by a series of dipole magnets that steer the electron beam into a 180° arc, and a final dipole “recombining” magnet. Each arc contains a beam pipe for electrons at each pass energy. Lower energy electrons, which are easier to steer, are diverted to the higher arcs, while higher energy electrons pass through the lower arcs. The different energy beams are then re-combined at the end of the arc to be put through the LinAcs again [37]. A photograph of the arcs is shown in Figure 3.4.

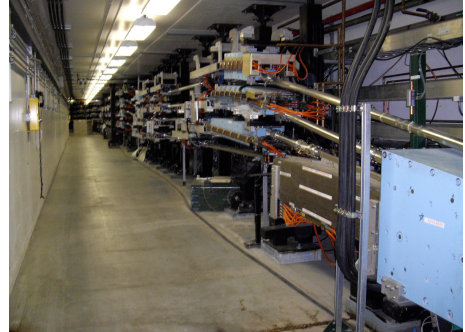

Fig. 3.4: Recirculating Arcs Photograph. This photograph, taken at the end of the west recirculating arc near the injector, shows the recombining dipole magnets in blue. Also visible is each of the four beam pipes, one for each pass.

3.2.4 Beam Switchyard

The beam switchyard is used to send beam to each of the lab’s experimental halls. It consists of RF separators, septa, and dipole magnets that separate and divert the beam. The $1/3$ -harmonic RF separator allows splitting of the three interleaved electron bunch trains into all of the three experimental halls simultaneously. Beam energy can be taken from any of the five passes through the accelerator [37].

3.3 Hall A

Experimental Hall A at Jefferson Lab is uniquely suited to measuring $^3\text{He}(e, e'n)$ asymmetries due to its high resolution spectrometer (HRS), polarized ^3He target, and neutron detector. The Hall also contains the Big Bite spectrometer, as well as a

second HRS, which were used for the simultaneous measurements of the ${}^3\text{He}(\vec{e}, e'p)$, ${}^3\text{He}(\vec{e}, e'd)$, ${}^3\text{He}(\vec{e}, e')$, and ${}^3\text{He}^\uparrow(e, e')$ asymmetries, which are explored in detail by M. Mihovilovic [41], G. Jin [42], and Y.-W. Zhang [43]. Figure 3.5 shows the placement of the equipment used for the ${}^3\text{He}(e, e'n)$ asymmetries in Hall A.

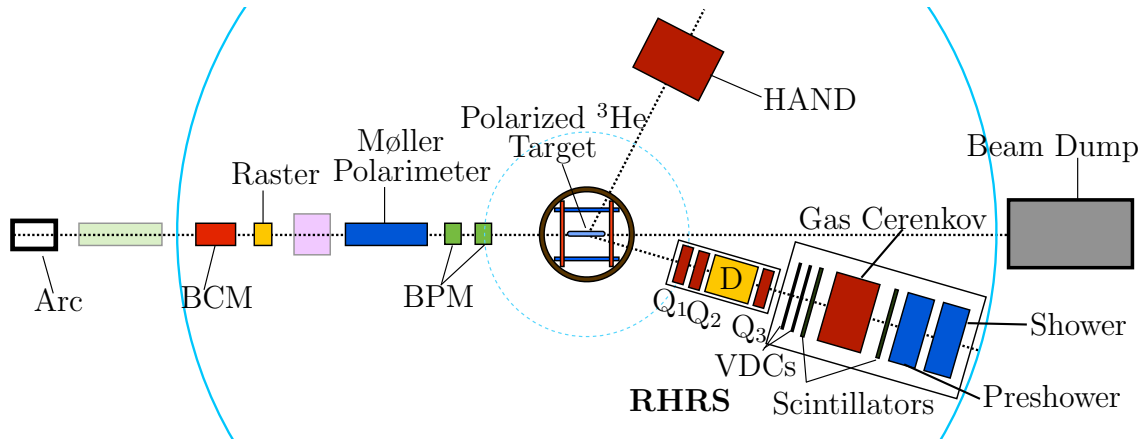

Fig. 3.5: This figure is a layout of the Hall A equipment used for the ${}^3\text{He}(e, e'n)$ measurements. Hall A used the arc to measure the beam energy, the BCM and BPM to measure the beam current and position, the raster to spread the beam on the target, the Møller polarimeter to measure the polarization of the beam, a polarized ${}^3\text{He}$ target, the HAND to detect scattered neutrons, the RHRs to detect scattered electrons, and the beam dump to accept electrons from beam which did not scatter.

3.3.1 Beam Measurements

Several pieces of equipment were used to understand the incoming electron beam incident upon the target. A variety of parameters were measured, an overview of which can be seen in Table 3.1 and details of which are presented in the sections below.

3.3.1.1 Arc Energy Measurements

The energy of the beam is determined by measuring the deflection of the beam in the arc section of the beam-line and the field integral of eight dipole magnets. Nominally, the angle of the beam is 34.3° . A set of superharp wire scanners are used to determine

Parameter	Method	Accuracy	Comments
Energy	Arc	2×10^{-4}	Invasive
Energy	Arc	5×10^{-4}	Non-invasive
Energy Width	OTR	$\frac{\Delta E}{E} \approx 1 \times 10^{-5}(\sigma)$	Non-invasive
Current ($\geq 1 \mu\text{A}$)	2 RF Cavities	$\leq 5 \times 10^{-3}$	Non-invasive
Position (at target)	2 BPM/Harp	$140 \mu\text{m}$	x, y on line
Direction (at target)	2 BPM/Harp	$30 \mu\text{rad}$	θ, ϕ on line
Stability (at target)	Fast Feedback	$\leq 720 \text{ Hz motion}$	
Stability (at target)	Position	$\leq 20 \mu\text{m} (\sigma)$	
Stability (at target)	Energy	$\leq 1 \times 10^{-5} (\sigma)$	
Polarization	Møller	$\frac{\Delta P}{P} \approx 2\%$	Invasive

Table 3.1: This table contains an overview of the methods and equipment used to determine beam parameters. The Accuracy column is the width of an assumed Gaussian distribution. Techniques labeled “Invasive” require dedicated beam time and interrupt the main experiment [44].

the position of the incoming and outgoing beam and thus measure the angle. The integrated magnetic field of the eight quadrupole magnets that the beam passes through in that bend is also measured and is related to the beam momentum (and thus energy) by

$$p = k \frac{\int \vec{B} \cdot d\vec{l}}{\theta}, \quad (3.1)$$

where $k = 0.299792 \frac{\text{GeV}\cdot\text{rad}}{\text{T}\cdot\text{m}\cdot\text{c}}$ [44].

3.3.1.2 Beam Current Monitors

Hall A’s Beam Current Monitors (BCMs) consist of an Unser monitor [45] and two RF cavities. They are located 25 m upstream of the target. They are calibrated against a cavity monitor and a Faraday Cup [46], which are located at the injector of CEBAF. In order to reduce noise and drift, the Unser monitor must have extensive magnetic shielding and the temperature must be stable. Due to drifts caused by

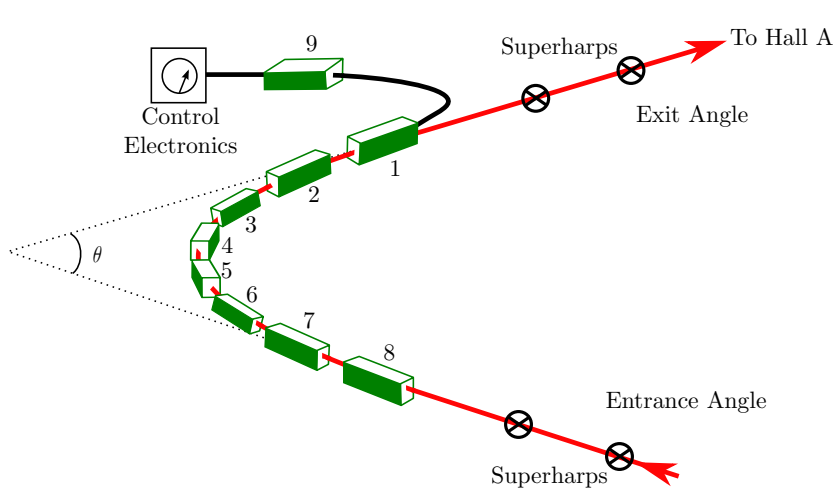

Fig. 3.6: Displayed is the layout of the arc energy monitor, which consists of nine quadrupole magnets (green), four superharp wire scanners, and control electronics. The measurement is made by finding the angle between the incoming and outgoing beam and comparing it to the integrated magnetic field of the quadrupole magnets.

having the beam running through the monitor over a time scale of minutes, it can't be used to measure the beam current continuously.

The RF cavities are stainless steel cylindrical high-Q waveguides tuned to the frequency of the beam (1.497 GHz), which provide output voltages that are proportional to the beam current. The output signals are doubled so that one provides a sampling and the other an integration. The sampling signal is recorded into the data stream approximately every 2-5 s. Each of the integration signals is sent into amplifiers of gains 1, 3, and 10, which extend the non-linear region to lower currents. Each of these integrated signals (three from each BCM) is recorded, which allows for a measurement of the integrated charge during any given run [44].

3.3.1.3 Beam Raster

In order to prevent damage to the glass target cell, the beam was spread out through the use of quickly changing magnetic fields. This process is called rastering. Rastering also allows for a thinner glass wall on the target, which reduces background scattering. Typically, the raster size is a 2 mm × 2 mm square, as shown in Figure 3.7. The magnetic fields are provided by dipole magnets that are located 23 m upstream of

the target, as shown in Figure 3.5.

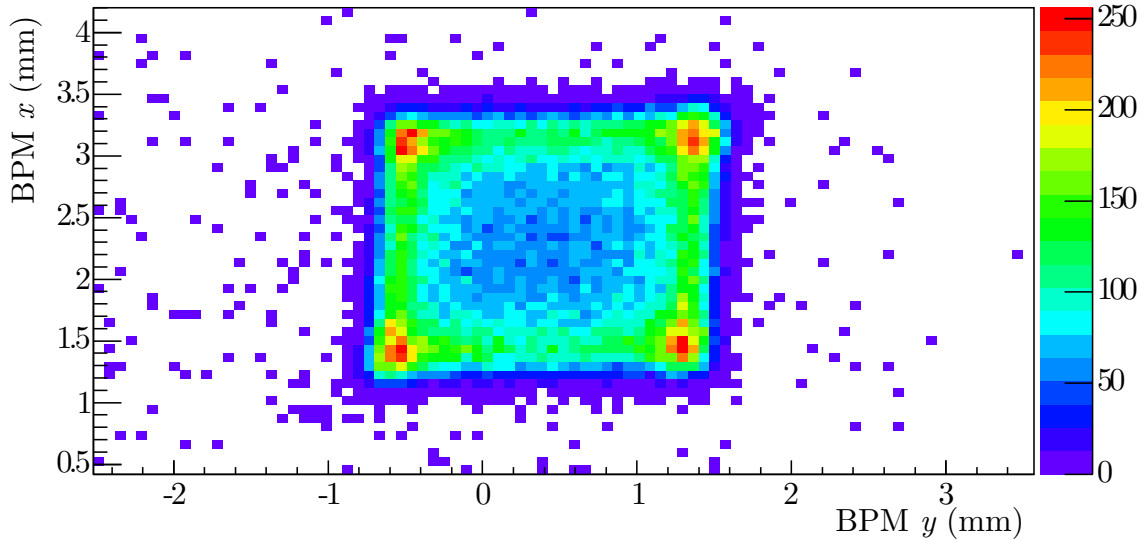

Fig. 3.7: Displayed is a x and y position of the beam from the BPM while the beam raster was on. The beam was spread over the $2 \text{ mm} \times 2 \text{ mm}$ area throughout the experiment. The raster uses a magnetic field that changes rapidly to spread the focused electron beam over a larger area. This allows for smaller target windows which reduces the background contribution due to glass. The data here are from Run 22487.

3.3.1.4 Beam Position Monitors

Two beam position monitors (BPMs) consisting of a 4-wire antenna array tuned to the fundamental RF frequency of the beam were used to determine the position and the direction of the electron beam on the target. They were placed 7.542 m and 1.286 m upstream of the target. The relative position of the beam is determined to within $100 \mu\text{m}$ for currents above $1 \mu\text{A}$ through the standard difference-over-sum technique [47]. The absolute position of the BPMs is calibrated through the use of superharp wire scanners located next to the BPMs. The averaged position over 0.3 seconds is logged into the EPICS datastream [44].

3.3.1.5 Møller Polarimeter

A Møller polarimeter was used to measure the polarization of the beam in Hall A. It measures a beam-target double-spin asymmetry from Møller scattering ($e^{\vec{+}} + e^{\vec{-}} \rightarrow e^{-} + e^{-}$) to extract the beam polarization. The polarimeter consists of a ferromagnetic foil target (which is magnetized in a magnetic field of about 24 mT) as the source of the polarized electrons and a magnetic spectrometer. The spectrometer consists of three quadrupole magnets, one dipole magnet, a steel collimator, and two arms of lead-glass calorimeters. The layout of the polarimeter is shown in Figure 3.8.

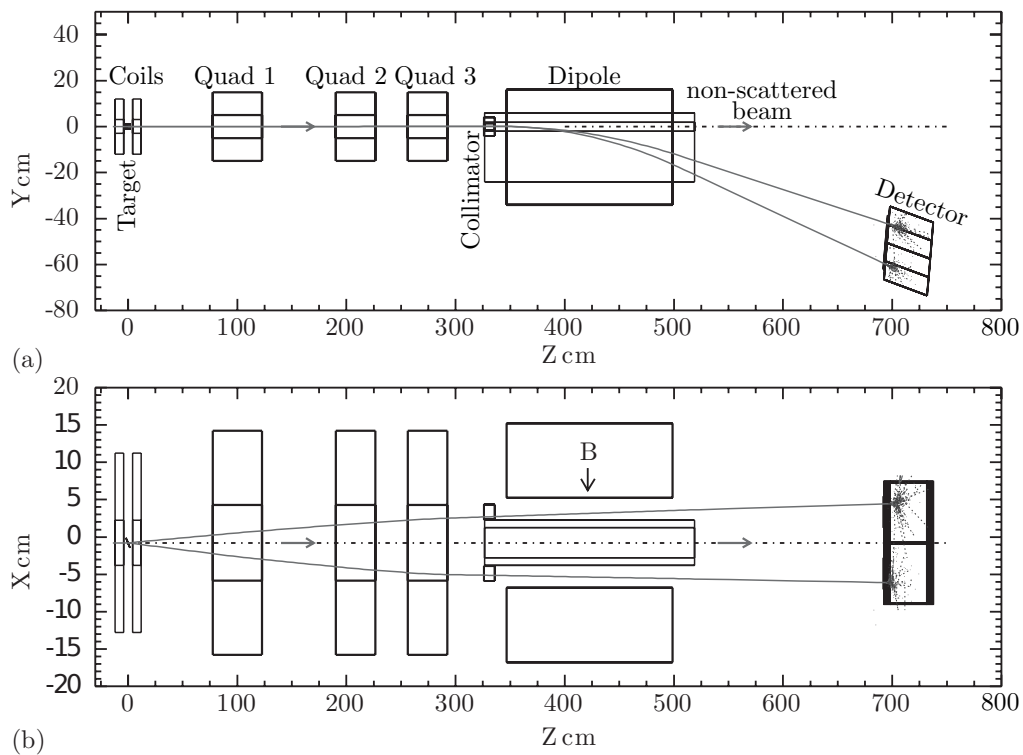

Fig. 3.8: Displayed is the layout of the Møller polarimeter where (a) is a side view and (b) is a top view. The trajectories dispelled belong to a simulated event of Møller scattering at $\theta_{CM} = 80^\circ$ and $\phi_{CM} = 0^\circ$ at a beam energy of 4 GeV [44]. The polarimeter was used to determine the polarization of the incident electron beam.

The steel collimator is 6 cm thick and has a 2 cm radius hole, through which the scattered electrons pass. The spectrometer detects scattered electrons in a kinematic

range of $75^\circ < \theta_{CM} < 105^\circ$ and $-5^\circ < \phi_{CM} < 5^\circ$, where θ_{CM} (ϕ_{CM}) is the polar (azimuthal) angle [44]. The Møller polarimeter is an invasive piece of equipment and requires dedicated beam time with runs taking approximately an hour. Measurements of the beam polarization are shown in Figure 3.9 are discussed in detail in Section 5.1.2.

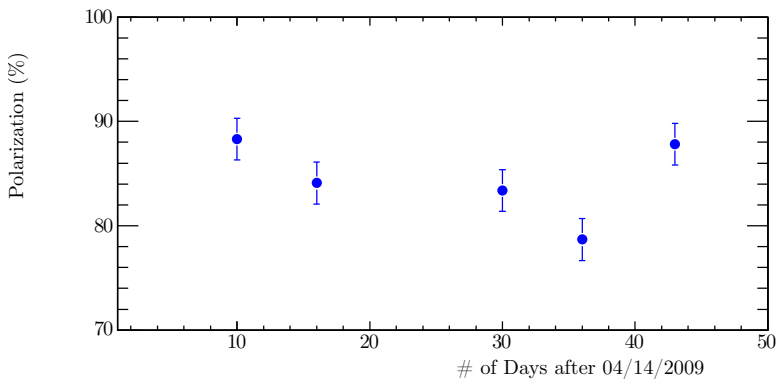

Fig. 3.9: Møller Measurements. This plot shows the Møller measurements taken to determine the beam polarization for the A_y^0 , A_T and A_L experiments. The average beam polarization during the experiment was 84.5%.

3.3.2 Polarized ^3He Target

Experiments E05-102 and E08-005 would not have been possible if not for Hall A's polarized ^3He target system. Polarization of up to 60% was obtained through the use of a spin-exchange optical-pumping (SEOP) cell [48, 49]. The target consists of a glass cell that holds the He and alkali-metal vapor, a laser-based optical pumping system to polarize the target, three sets of Helmholtz coils to hold the target polarization, an electron paramagnetic resonance (EPR) coil, and nuclear magnetic resonance (NMR) coils. The setup of the target system is shown in Figure 3.10. Target polarization $> 50\%$ was achieved for each of the three polarization directions. During the A_y^0 measurement, the direction of the target spin was flipped every 20 minutes. During the A_T and A_L measurements, the direction of the target spin was flipped every few days. Measurements of the polarization are discussed in detail in Section 5.1.1. The different polarization directions are shown in Figure 3.11. A photograph of the

equipment is presented in Figure 3.12.

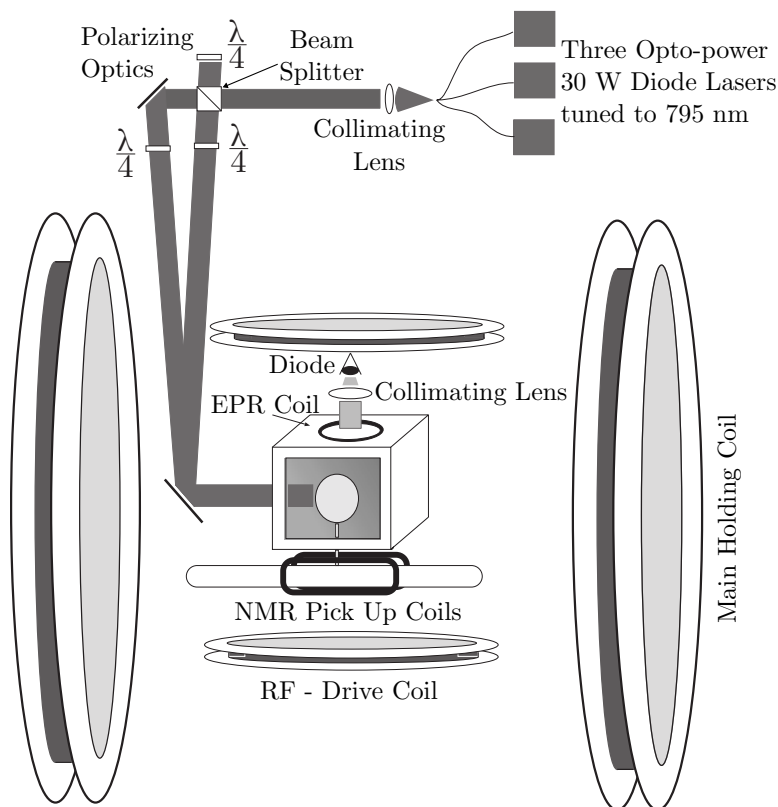

Fig. 3.10: This is a schematic of the target system. Not shown is a third set of Helmholtz holding coils that were placed orthogonal to each pair shown. The ^3He target was polarized $> 50\%$ through SEOP. The polarization was measured every four hours by NMR and was calibrated against invasive EPR measurements, which were taken less frequently.

3.3.2.1 Target Cell

The target cell consists of a pumping chamber, a transfer tube, and a target chamber, as shown in Figure 3.13. It contains ^3He pressurized to about 0.69 MPa. The pumping chamber is where polarization of the ^3He occurs through SEOP. The particular type of cell used was a RbK hybrid cell. Circularly polarized laser light excited Rb atoms, which collided and exchanged their spins with both ^3He and K atoms. The now-polarized K atoms also collided with ^3He nuclei and caused the ^3He to polarize [50]. The second process helped to reduce the time needed for the target to reach maximum polarization [44]. A diagram of these processes is shown in Figure 3.14. The target chamber is a 40 cm long tube through which the beam passes. Two cells

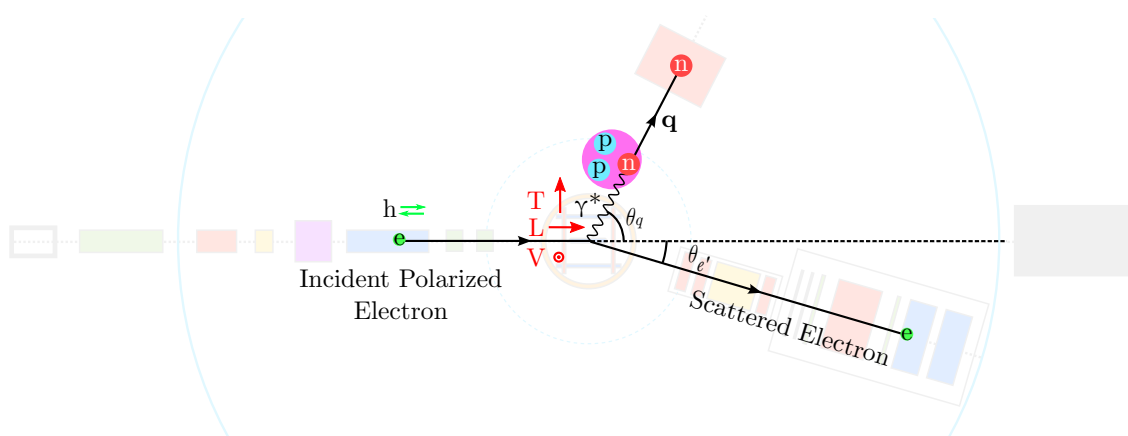

Fig. 3.11: The ^3He target used in this experiment was oriented in three orthogonal directions: transverse to both the beam and q -vector (Vertical, V), transverse to the beam and nearly longitudinal with the q -vector (Transverse, T), and longitudinal with the incident electron (Longitudinal, L).

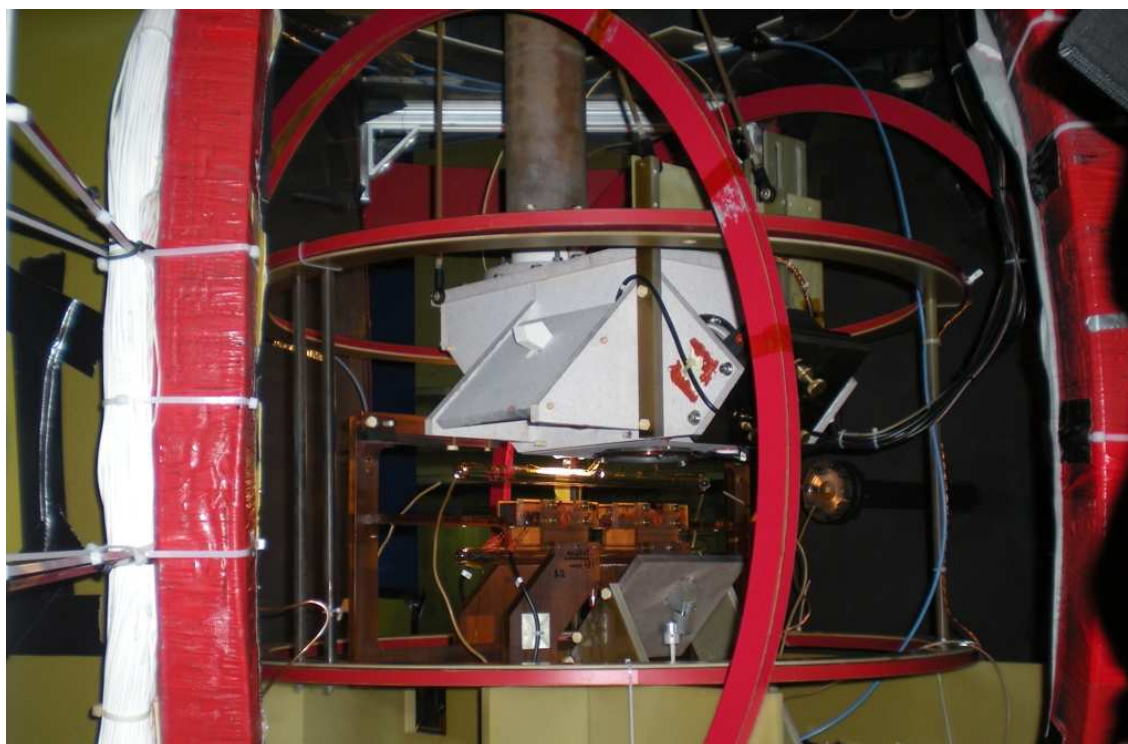

Fig. 3.12: This photograph shows the installed target system. The holding coils are painted red, the polarization oven is painted white with the glass target chamber underneath, and the NMR pick-up coils are visible under the target chamber. More detail of the target cell and pick-up coils is shown in Figures 3.13 and 3.15.

were used for these experiments: “Dominic” when the target was polarized vertically and “Moss” when the target was polarized longitudinally and transversely. The glass walls of each cell had a thickness of <1.7 mm and a window thickness of <0.16 mm. A photograph of the target cell in position is presented in Figure 3.15.

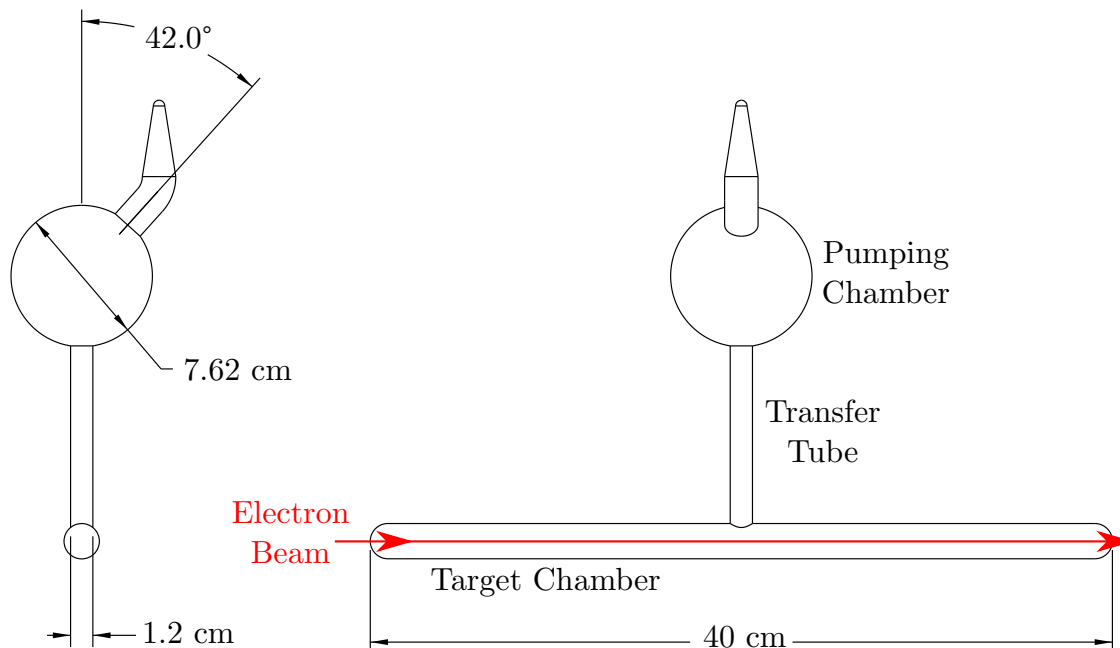

Fig. 3.13: This schematic of the target cell shows the pumping chamber, transfer tube, and target chamber. All measurements are design specifications and may have varied slightly in production.

3.3.2.2 Optical Pumping System

A laser system consisting of three 30 W diode lasers tuned to 795 nm was used to induce polarization in the Rb mixture. The light was routed via fiber optics and polarizing optics to the pumping chamber of the target cell. The laser light was polarized through the use of a polarizing beam splitter, which polarized the beam linearly, followed by a quarter-wave plate that produced circularly polarized light. The polarization of the light was able to be reversed through through the use of an insertable half-wave plate, which when combined with reversing the direction of the

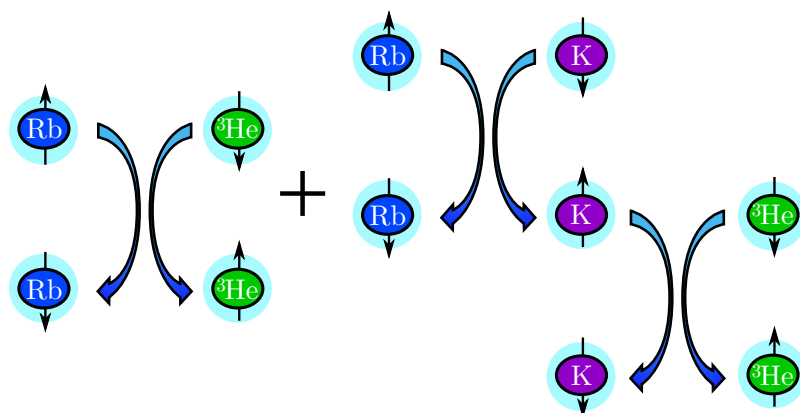

Fig. 3.14: This diagram shows the spin-exchange processes of Rb, K, and ^3He . Circularly polarized laser light excites the Rb atoms to flip their spin which is held in a magnetic field. This spin is transferred, via collisions, to ^3He nuclei. A secondary process, used to decrease the time needed to reach maximum polarization, occurred with the Rb atoms collided and exchanged spin with K atoms, which in turn collided and exchanged spin with ^3He nuclei.

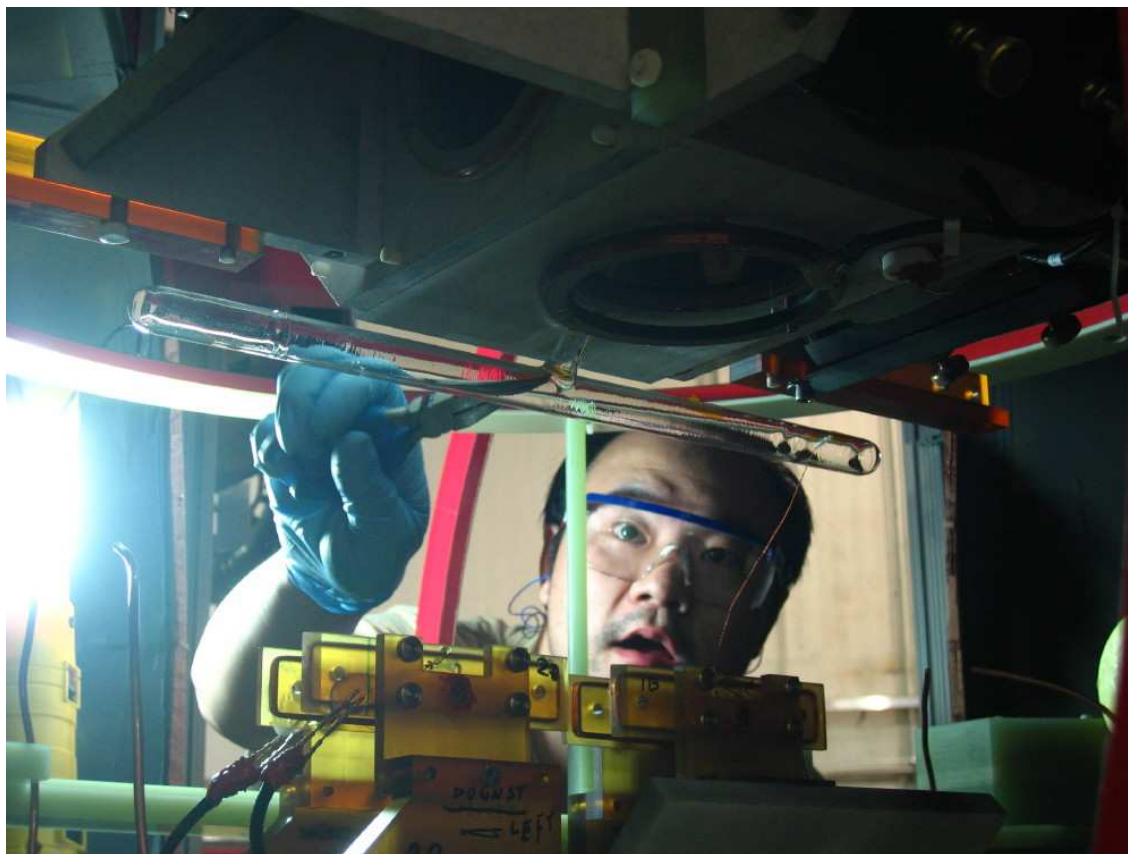

Fig. 3.15: This photograph shows the polarized ^3He being put into position by Yi Qiang. Visible are the glass cell, the polarization oven, and the NMR pick-up coils.

holding field, reversed the direction of ^3He polarization [44].

3.3.2.3 NMR and EPR

Two systems were used to measure the polarization of the target: nuclear magnetic resonance [51] and electron paramagnetic resonance [52]. The ^3He NMR signal was calibrated against that of a water cell through the technique of adiabatic fast passage (AFP) to find the polarization of protons in water. NMR signals were recorded every four hours throughout the experiment. They were cross checked with EPR measurements of Rb atoms to determine the polarization of the target. There were 15 EPR measurements taken over the entire run period, which are discussed in detail in Section 5.1.1. The NMR and EPR equipment is shown Figures 3.10 and 3.15.

3.3.3 High Resolution Spectrometer

Jefferson Lab's Hall A has two primary detectors called the Left and Right High Resolution Spectrometers (LHRS and RHRS, respectively) [44]. The $^3\text{He}(e, e'n)$ reaction in the measurements presented in this dissertation only used the RHRS. The detector consisted of three quadruple magnets, one dipole magnet, and a detector package. The detector package for this experiment consisted of two multi-wire vertical drift chambers (VDCs), two trigger scintillators (S1 and S2), a gas Čerenkov detector, and two planes of lead glass calorimeters (Preshower and Shower). The layout of each of these is shown in Figure 3.16. A photograph of the RHRS in the experimental hall is presented in Figure 3.17.

3.3.3.1 Vertical Drift Chambers

The RHRS has two planes of vertical drift chambers that can measure the position and angle of scattered electrons to within $\pm 125 \mu\text{m}$. Each VDC consists of two orthogonal

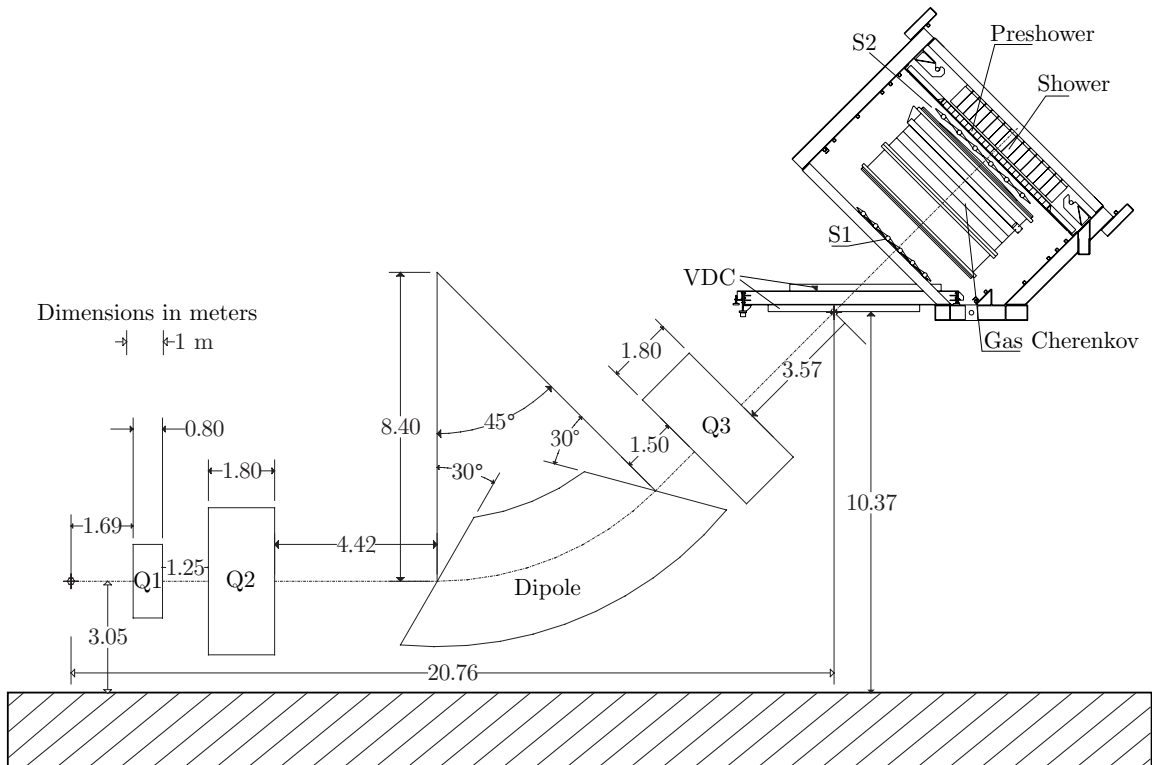

Fig. 3.16: This diagram shows the placement of the detectors inside of the Right High Resolution Spectrometer. The RHRS uses three quadrupole magnets, Q1, Q2, and Q3, and one dipole magnet, D, to send particles into the detector package. The detector package for the experiments in this dissertation consisted of two trigger scintillator planes, S1 and S2, a gas Čerenkov detector, and two lead-glass calorimeters called the preshower and shower. This schematic is adapted from [53].



Fig. 3.17: This photograph shows the Right High Resolution Spectrometer (RHRS) in Hall A. The detector package at the top of the RHRS is outside of the shield hut. During the experiment, the detector package was in place in the hut and the doors were closed. Also visible is the BigBite magnet, painted blue and yellow to the bottom left of the photograph, which was used to detect protons and deuterons.

planes of wires, U and V, held at a high voltage and immersed in a bath of gaseous argon and ethane. As charged particles travel through the gas, they become ionized and are attracted to the wire planes. Upon collision with the wires, a signal pulse is generated that is recorded using multi-hit TDCs. Each VDC has a $2118 \text{ mm} \times 288 \text{ mm}$ active area. The geometry of the VDCs is shown in Figure 3.18 [54].

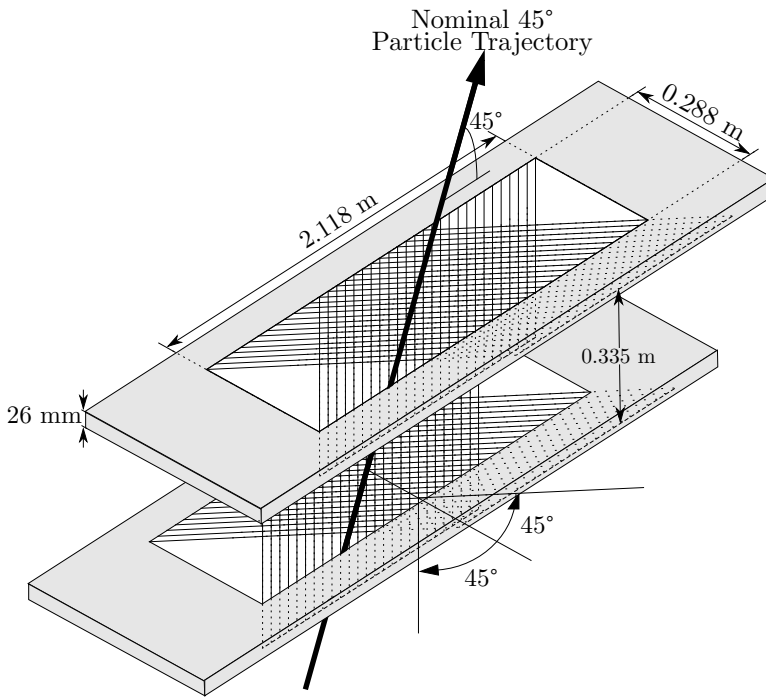

Fig. 3.18: This schematic shows the relative angles and distances of the VDCs with respect to each other. Each VDC contains an upper (V) and lower (U) plane of wires that are orthogonal to each other. The wire planes are separated from their matching plane ($U_{\text{top}} \leftrightarrow U_{\text{bottom}}$, $V_{\text{top}} \leftrightarrow V_{\text{bottom}}$) by 0.335 m. This figure is adapted from Reference [53] and is not to scale.

3.3.3.2 Trigger Scintillators

Two planes of thin plastic scintillators were used as triggers in the RHRS. Ionizing radiation deposited in scintillators causes them to fluoresce [55]. The light given off from this process is collected by photomultiplier tubes (PMTs) [56]. Each plane has six overlapping 5 mm-thick paddles. The planes are separated by approximately 2 m and have a time resolution of $\sim 0.30 \text{ ns}$. Every individual paddle records a possible event when there is a coincidence between the two PMTs on that paddle. If the event is picked up in both the front scintillator (S1) and the rear scintillator (S2), then the

event is recorded [44]. Details of the trigger electronics are shown in Figure 3.19.

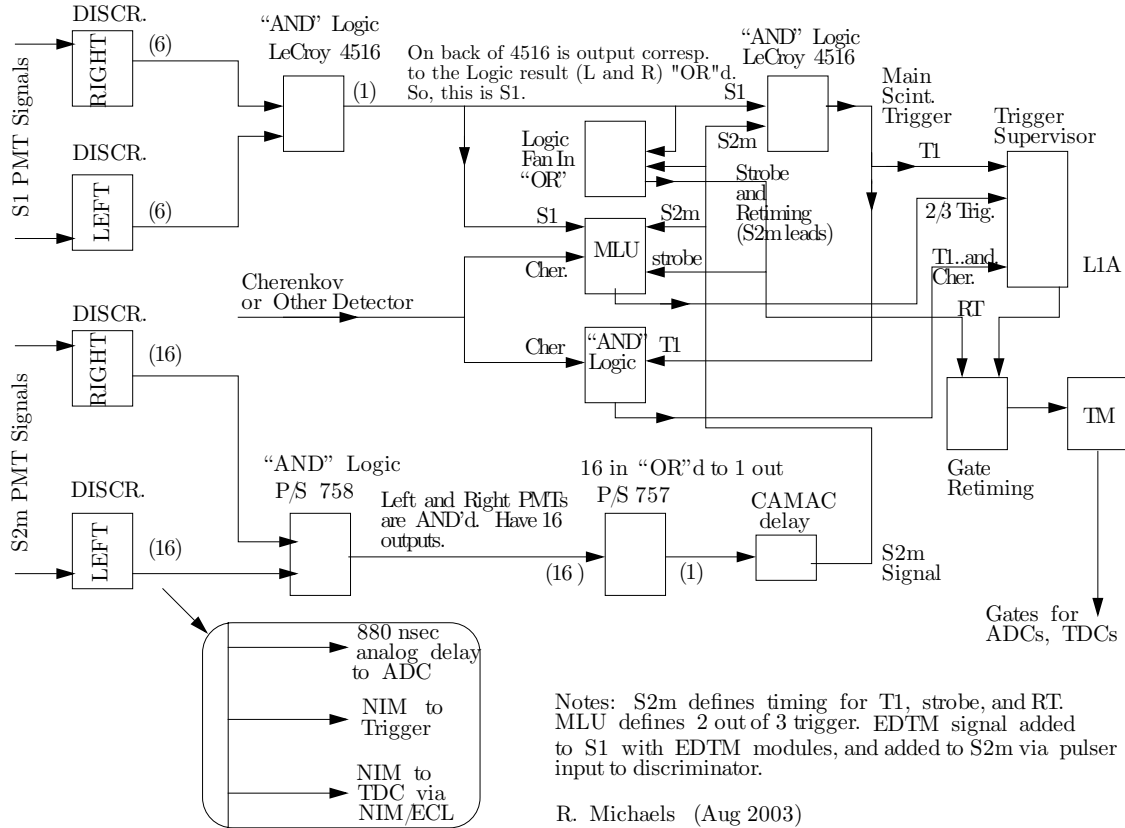

Fig. 3.19: This diagram maps out the trigger scheme for the RHRS spectrometer. Signals from the trigger scintillators enter on the left, and the output on the right is a gate that the data acquisition uses to open windows in the ADCs and TDCs of the other detectors.

3.3.3.3 Gas Čerenkov

A CO₂-filled gas Čerenkov detector is used to separate pions from electrons. It is positioned between the S1 and S2 scintillator planes, as shown in Figure 3.16.. It has a particle path of 130 cm and consists of 10 spherical mirrors of 80 cm focal length that are each focused on a PMT.

When high-speed particles travel through the gas, they are traveling faster than light can through the CO₂. As they progress through the CO₂, they excited the atoms in the gas which rapidly go back to the ground state, given off luminous energy in

the process [57, 58]. The radiated light, known as Čerenkov radiation, is collected and recorded. Since electrons are lighter than pions, it is easier to accelerate them to speeds required for Čerenkov radiation to occur. A cut made on a small channel of the Čerenkov detector’s ADC easily distinguishes between pions and electrons as is discussed in detail in Section 4.1.2.

3.3.3.4 Electromagnetic Calorimeters

The RHRS contains two layers of electromagnetic calorimeters called the “preshower” and “shower” detectors. They are made out of lead glass blocks attached to photomultiplier tubes. The size of the blocks is given in Table 3.2. Particles can be identified by how much energy they deposit in the preshower compared to the shower [44], which allows electrons to be separated from hadrons. A schematic of the calorimeters is shown in Figure 3.20.

Name	# of Blocks	Cols	Rows	X (cm)	Y (cm)	Z (cm)
Preshower	48	2	24	10.0	35.0	10.0
Shower	75	5	15	15.0	15.0	32.5

Table 3.2: This table contains the number and dimensions of lead glass blocks used in the Preshower and Shower detectors. “X” denotes the dispersive plane, “Z” is along the average particle direction, and “Y” is parallel to the focal plane.

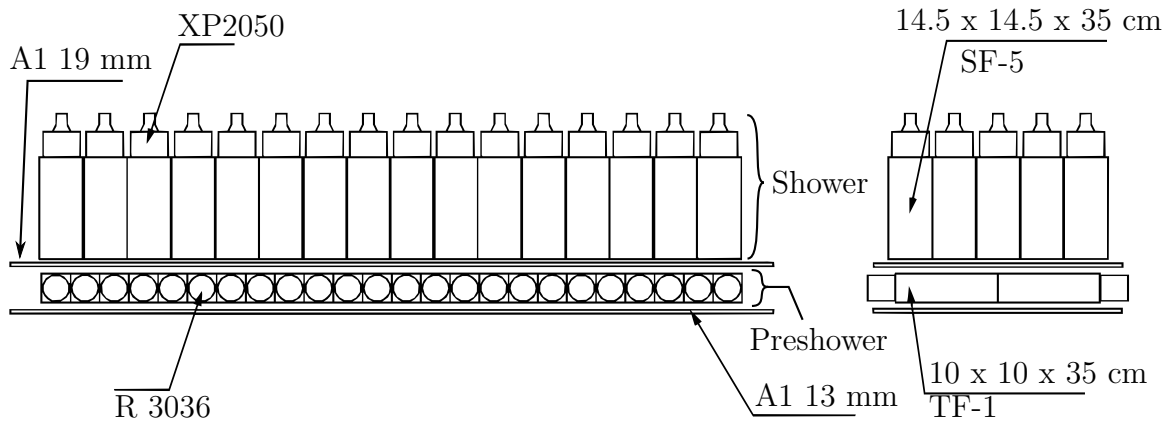

Fig. 3.20: This shows the schematics for the shower and preshower lead glass blocks used in the RHRS [44]. These electromagnetic calorimeters were used to separate electrons from pions.

3.3.4 Hall A Neutron Detector

The Hall A Neutron Detector (HAND) is a non-standard piece of equipment that was used previously in a short-range correlation experiment [59]. It consists of an array of plastic scintillators connected to PMTs. Timing information is read through Time-to-Digital Converters (TDCs) for each PMT. HAND is made of 88 main detecting bars arranged in four layers. The thickness of each bar in these layers is 10 cm, the length is 100 cm, and the height varies with the smaller bars placed in front of the larger bars. There is also a thinner “veto” layer that contains 64 bars with dimensions of $2 \times 11 \times 70 \text{ cm}^3$. The layout of these bars can be seen in Figure 3.22.

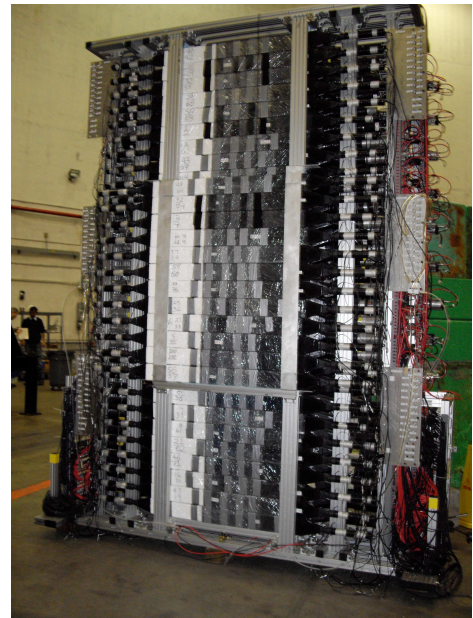

Fig. 3.21: This photograph shows the Hall A Neutron Detector used in this experiment. It is seen from the front view where the veto layer is visible.

Since neutrons do not carry charge, they are not directly measured by the scin-

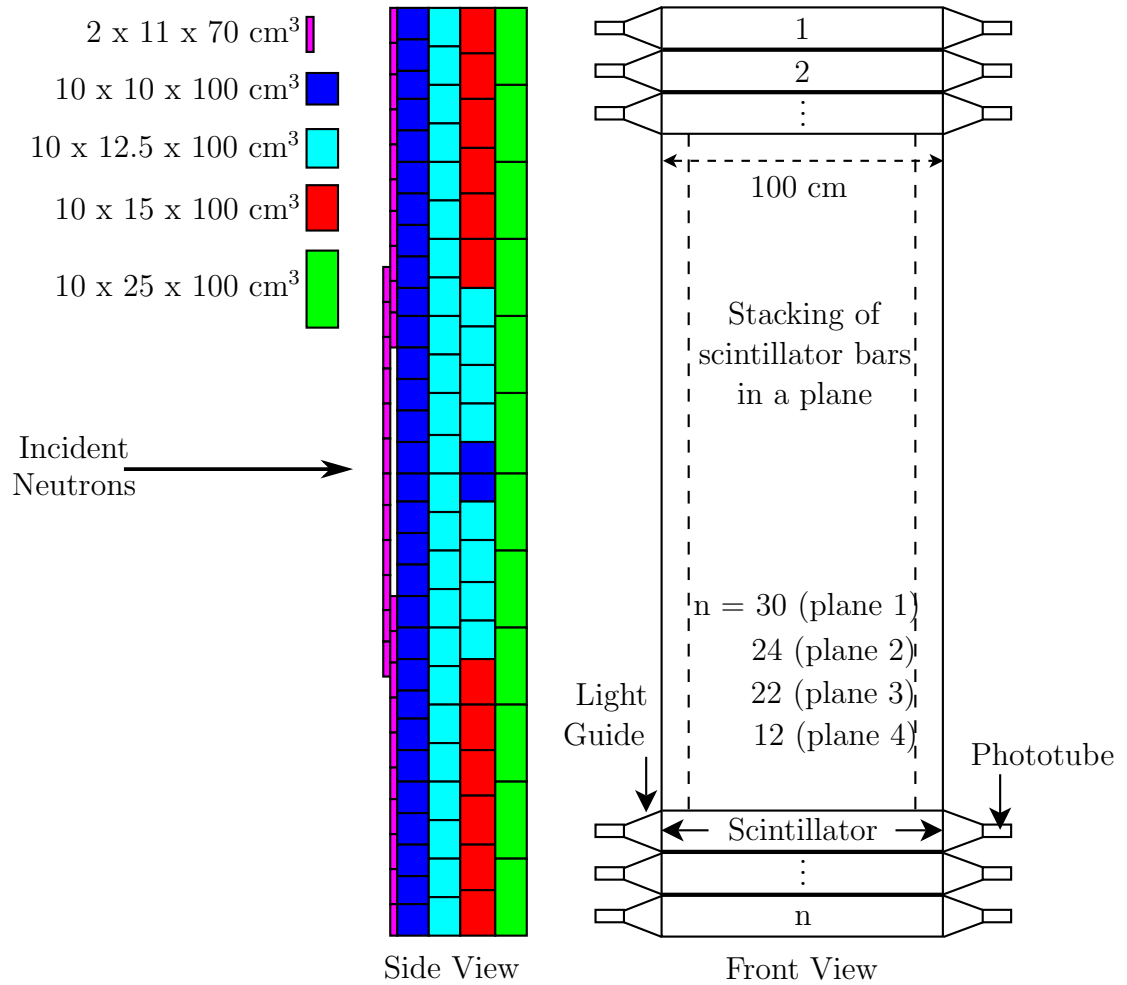

Fig. 3.22: This shows the arrangement of the scintillator bars in the Hall A Neutron Detector. Incident neutrons collide with protons in the 10 cm thick scintillator bars. The protons cause the material to scintillate, the light from which is sent through a light guide into a PMT. This figure is adapted from [60].

tillator; however, they will elastically knock a proton out of H atoms in the plastic scintillating detectors. The scattered proton then radiates light in the scintillator, which is detected. This process occurs over a distance of approximately 10 cm. Since protons and neutrons are similar in mass, protons scattered from ^3He will arrive at the detector at approximately the same time as neutrons. In order to separate neutrons from protons, a series of veto cuts, described in detail in Section 4.3 and Appendix C, are made in post-analysis that exclude events picked up by bars in front of any given bar within the timing window for both protons and neutrons. In particular, a proton should always deposit a signal in the 2 cm thick veto bars whereas a neutron will most likely pass through the thin veto counter without interacting. However, for this experiment the veto layer was often flooded with particles, making neutron detection using only that layer inefficient. In order to accurately determine neutrons, each layer was used as a veto layer for the bars behind it. In addition at higher scattering energies, a 9.08 cm thick wall, made up of 4 cm of iron casing surrounding the 5.08 cm thick lead, was placed in front of HAND that greatly reduced the number of gamma particles, and to a lesser extent the number of protons, that made it to the detector. The lead wall is visible in Figure 3.23.

The electronics for HAND were used to record timing information. The signal cables from the PMTs were fed into amplifiers where the signal was doubled. One copy of the signal was sent to a discriminator and then a time-to-digital converter (TDC). The other copy was sent through a 554ns delay before being recorded in an analog-to-digital converter (ADC). The wiring diagram for this set-up is presented in Figure 3.25 and photographs of the electronics are presented in Figures 3.24 and 3.26.

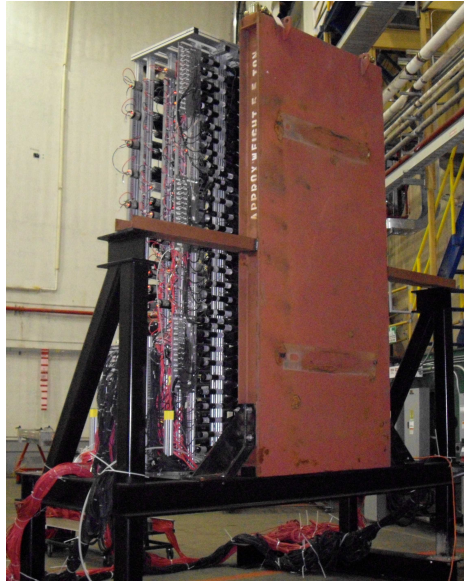

Fig. 3.23: This photograph shows the Hall A Neutron Detector with the lead wall in place. Also visible are the high voltage cables (red) and signal cables (black) that powered and carried the signals from the PMTs. In the background towards the right is the LHRS.

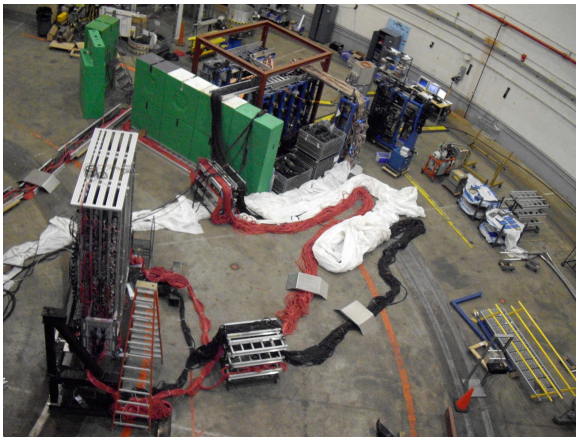

Fig. 3.24: This photograph shows where both the Hall A Neutron Detector and the electronics hut were located in Hall A during the experiment. Also visible are the high voltage cables (red) and signal cables (black) that powered and carried the signals from the PMTs.

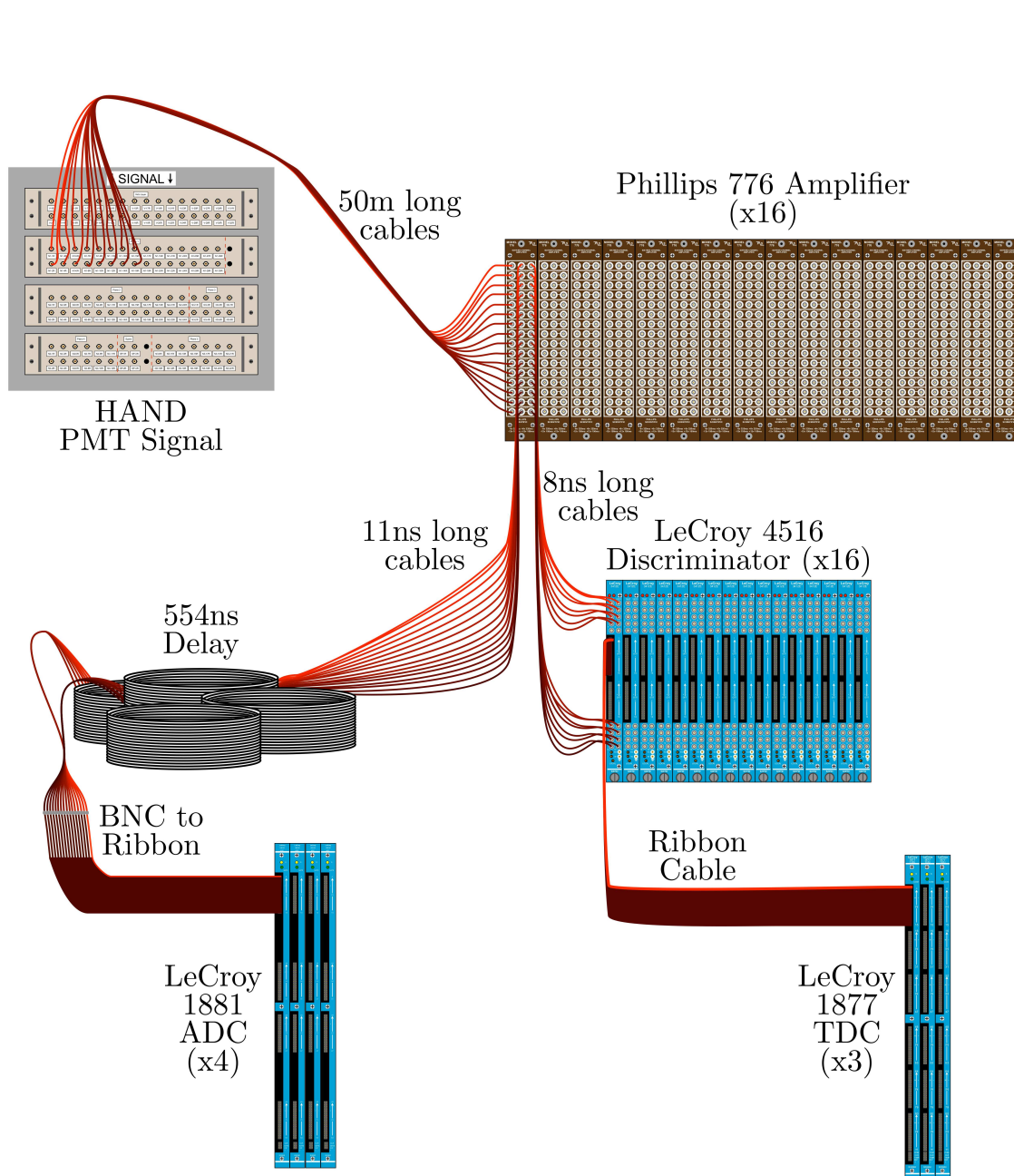

Fig. 3.25: The electronics for HAND were set up according to this wiring diagram. The incoming signals were from each individual photo-multiplier tube (PMT) shown in Figure 3.22.

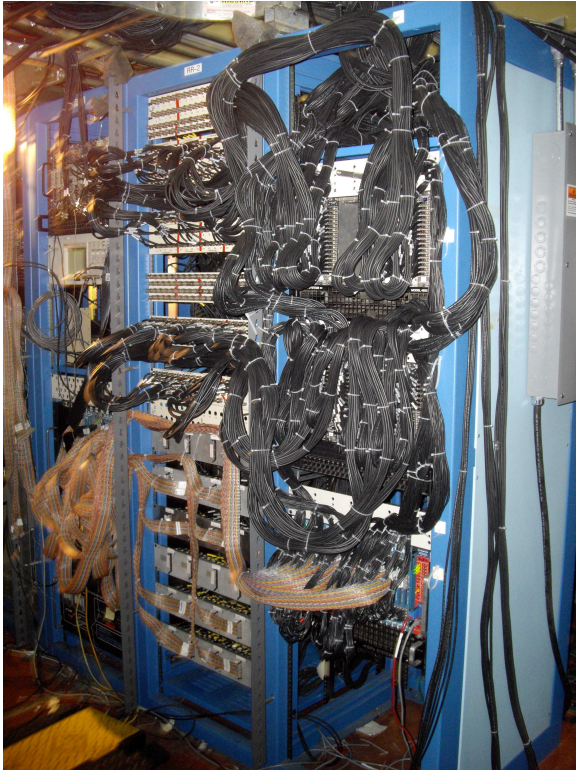

Fig. 3.26: This photograph shows the actual wiring and electronic system for HAND used in the experiment. An overview of the wiring diagram is presented in Figure 3.25.

3.4 Kinematics

In order to map out the quasi-elastic scattering region, the detectors mentioned in the previous sections were placed at different angles, energy settings, and target polarization directions. A listing of each of these kinematics settings is found in Table 3.3. A negative angle corresponds to a detector placed to the right of the beam line whereas a positive angle corresponds to one placed to the left of the beam line. A 0° angle corresponds to downstream of the target, along the beamline.

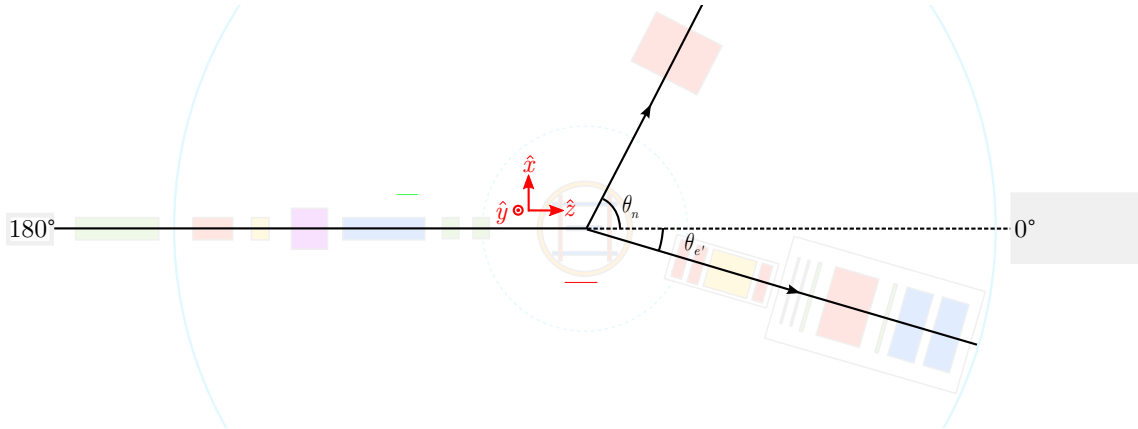

Fig. 3.27: Hall A Angle Definitions. This figure shows how the angles of HAND (θ_n) and the RHRS ($\theta_{e'}$) are defined, along with the \hat{x} , \hat{y} , and \hat{z} directions. Downstream of the target, towards the beam dump, is defined as 0° .

Target Pol.	E_0 (GeV)	RHRS ($^\circ$)	RHRS P_0 (GeV/c)	HAND ($^\circ$)
Vertical	1.245	-17.0	1.1759	71.0
Vertical	2.425	-17.0	2.1813	62.5
Vertical	3.605	-17.0	3.0855	54.0
Longitudinal	2.425	-18.0	2.1750	62.5
Longitudinal	3.606	-17.0	3.0855	54.0
Transverse	2.425	-18.0	2.1750	62.5
Transverse	3.606	-17.0	3.0855	54.0

Table 3.3: This table contains the kinematics settings for the Quasi-Elastic family of experiments. Every line corresponds to a change in the kinematics during the experiments. This includes, respectively, the beam energy (E_0), the right HRS central angle, the right HRS central momentum (P_0), the Hall A Neutron Detector central angle, and the target polarization direction. The angles are defined as in 3.27. Note that the RHRS angle is equal to negative $\theta_{e'}$ in the table above. See Figure 1.3 for definitions of the polarization directions.

Chapter 4

Particle Identification

As mentioned in Chapter 3, for this experiment the right High Resolution Spectrometer (RHRS) was used to detect electrons scattered from polarized ^3He and the Hall A Neutron Detector (HAND) was used to detect knocked-out neutrons. This chapter discusses the analysis that went in to identifying these particles.

4.1 Electron Identification

The RHRS was used to identify electrons that were quasi-elastically scattered from the ^3He nuclei. The spectrometer contains a gas Čerenkov detector and two electromagnetic calorimeters, known as the preshower and shower, that were used to differentiate between pions and electrons. The VDCs provided tracking information that was used to isolate electrons within a certain solid angle. They were also used to isolate events scattered from ^3He from those scattered from the glass windows of the target cell. Combinations of these detectors were used to find the quasi-elastic scattering peak and to separate it from the elastic scattering peak and background events. Details of the electron cuts are discussed below.

4.1.1 HRS Optics

In order to separate particles for identification within the spectrometer, the optics needed to be calibrated. This was done using a sieve-slit collimator and a multi-foil carbon target. The target coordinate system was used for this calibration, as shown in Figure 4.1.

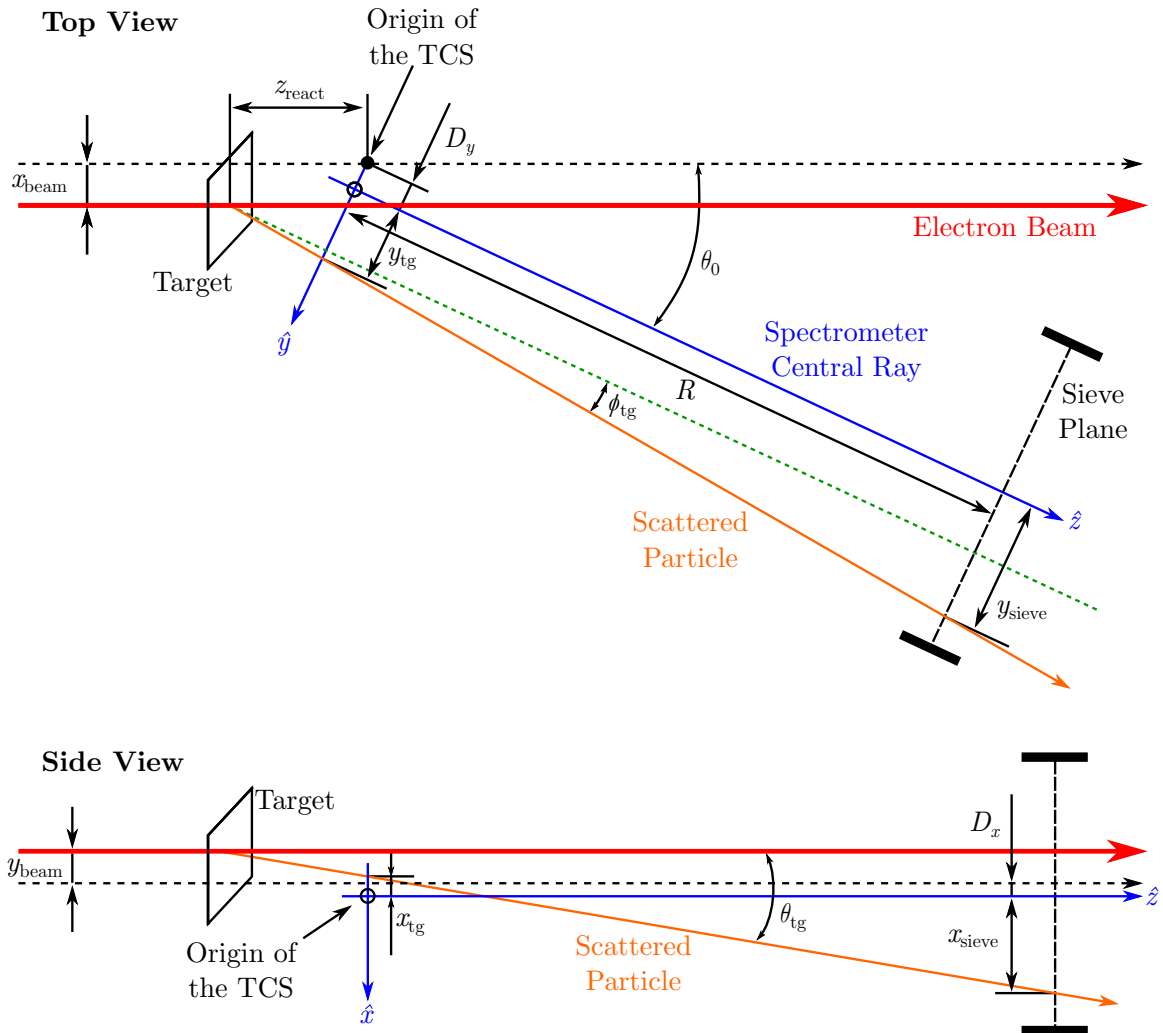

Fig. 4.1: Displayed here is the target coordinate system used to calibrate the RHRS. The upper image is from a bird's-eye view looking down and the lower image is a side view. This figure is adapted from [42].

The multi-foil carbon target was used to trace particles back to the origin of their scattering. It was needed because the ^3He target consists of an extended, 40 cm long chamber instead of a point target. An identical, but evacuated, 40 cm long glass target was used for calibration. In order to account for the long target, events were traced back to each of the carbon foils in the calibration of the reconstruction matrix. The multi-foil target was made of multiple point targets placed at intervals of approximately 6.67 cm. This is shown in Figure 4.2.

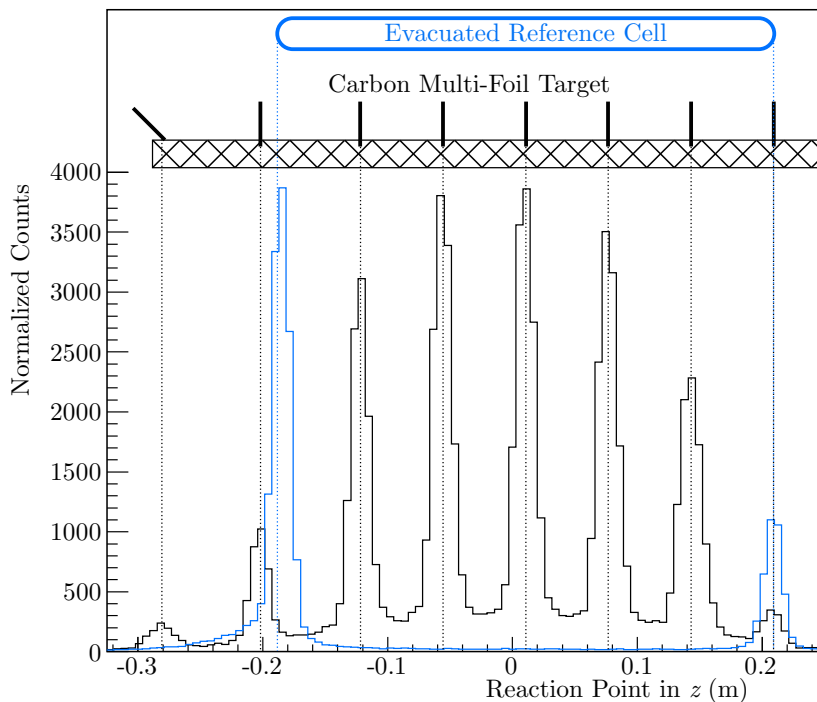

Fig. 4.2: This plot shows the calibration of the reaction point in z via the use of a carbon multi-foil target (black) and an evacuated glass reference cell (blue). There was also a small BeO foil shown slanted. The multi-foil target provided small areas of reaction points along \hat{z} which allowed for accurate tracing of particles from the extended, 40 cm ^3He target.

A tungsten sieve-slit collimator was used to calibrate the trajectory of a particle (θ_{tg} and ϕ_{tg}). The sieve is a sheet of steel with a pattern of 49 holes (7 x 7) that have a radius of 1 mm and are spaced 25 mm apart vertically and 12.5 mm apart horizontally. Two of the holes have a radius of 2 mm and are placed asymmetrically in the pattern so that its orientation is easily identified. A diagram of the sieve pattern, along with calibration data, is shown in Figure 4.3.

By using both the sieve pattern and the multi-foil carbon target, events had to

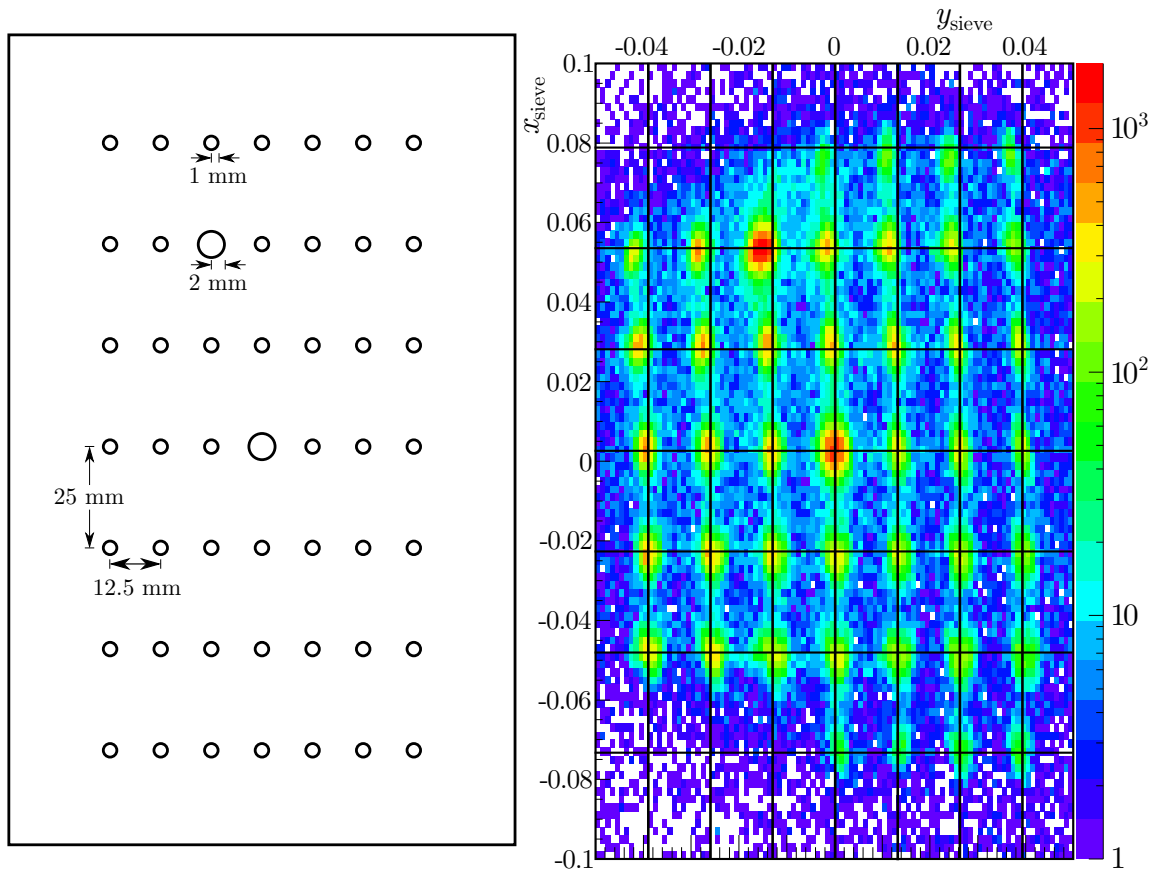

Fig. 4.3: The schematic on the left shows the orientation of the sieve pattern used to calibrate the RHRS. The plot on the right shows data with the sieve plate in after calibration was completed.

pass through multiple known locations. The reconstruction matrix adjusted tracking events to match these locations. The calibration of the reaction point in z , θ_{tg} , and ϕ_{tg} was completed by Jin Ge [42].

4.1.2 Pion Contamination

In order to separate pions from electrons, the gas Čerenkov, preshower, and shower detectors were used. Pions appear in the output of the Čerenkov detector as a large, sharp peak around channel 0, whereas electrons appear as a much wider peak at channels above 100 as described in Section 3.3.3.3.. This can be seen in Figure 4.4.

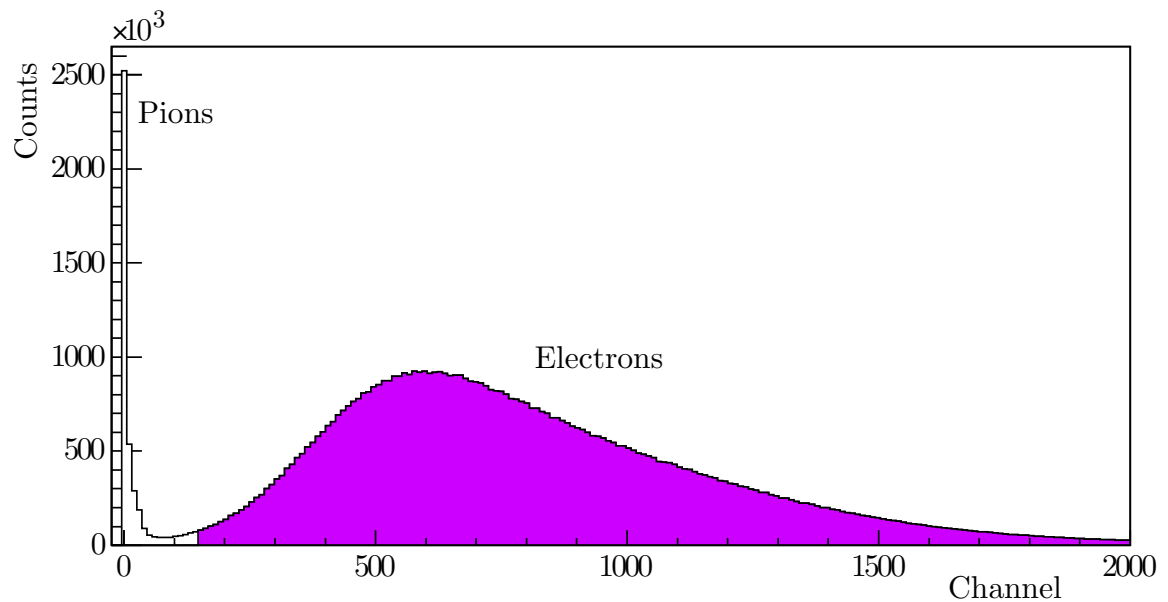

Fig. 4.4: The separation of pions from electrons was done through the use of a cut on ADC of the gas Čerenkov detector.

In addition, the preshower and shower detectors were used as secondary measurements to separate pions from electrons. There is a clear pion peak and electron peak that can be seen in Figure 4.5. A linear cut was made between the peaks and only those on the electron side were kept.

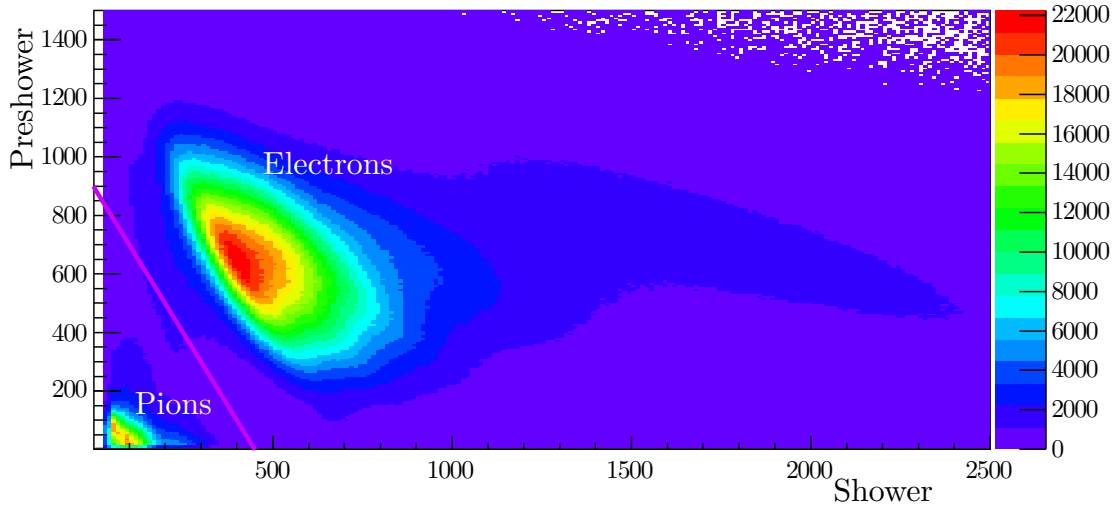

Fig. 4.5: The separation of pions from electrons was done through the use of a cut on the lead glass calorimeters (known as the “shower” and “preshower”). This cut shown in pink.

4.1.3 Glass Window Contamination

Through the use of tracking variables, the reaction point of scattering along the \hat{z} is able to be determined. From this distribution, it becomes clear that there is a distinction between the ^3He scattered events and those events that are scattered off of the glass end windows of the target cell. In order to remove events scattered from the windows, a cut was made 3.7σ away from the central value of the upstream window peak and 3σ away from the downstream window peak. The larger cut was made on the upstream side since the magnitude of the peak is much larger than for the downstream side, a trend that becomes more important as the beam energy increased. The cuts used to select ^3He events is shown in Figure 4.6.

4.1.4 Elastic and Quasi-Elastic Peaks

There are two distinct peaks caused by different types of scattering from ^3He : the elastic peak, where the whole ^3He nucleus is scattered by the incoming electron, and the quasi-elastic peak, where a single nucleon is struck by the electron. The

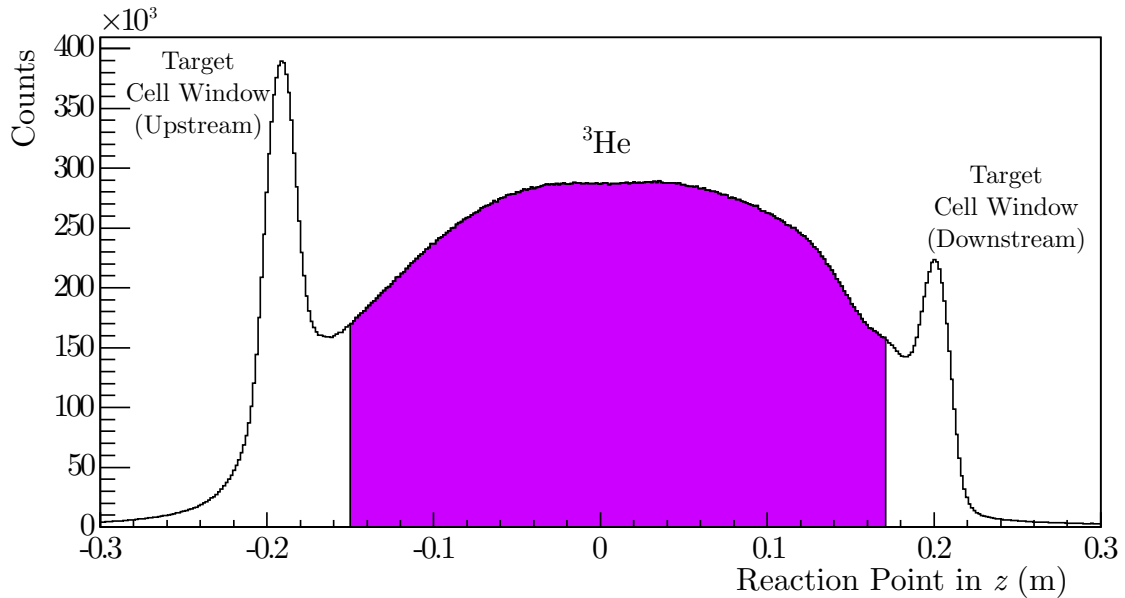

Fig. 4.6: Separation of ${}^3\text{He}$ events from glass window events was achieved by making a cut on the reaction point in z .

contribution of elastic events decreases as the energy of the beam was increased, but it was especially important to take the elastic peak into account for the $Q^2=0.127$ (GeV/c) 2 data. The x_{Bjorken} variable was ideal for differentiating between these peaks. It is defined as

$$x_{\text{Bjorken}} = \frac{Q^2}{2m_N\nu}, \quad (4.1)$$

where Q^2 is the squared four-momentum transfer, m_N is the average mass of a nucleon, and ν is the energy transferred.

In order to ensure that there was no contamination from the elastic peak, especially for the lowest Q^2 point, a fit was made on the elastic peak in x_{Bjorken} . When the elastic peak was removed, as shown in Figure 4.7, it left behind only those events that were quasi-elastically scattered. This can be further seen in the dp plot shown in Figure 4.8.

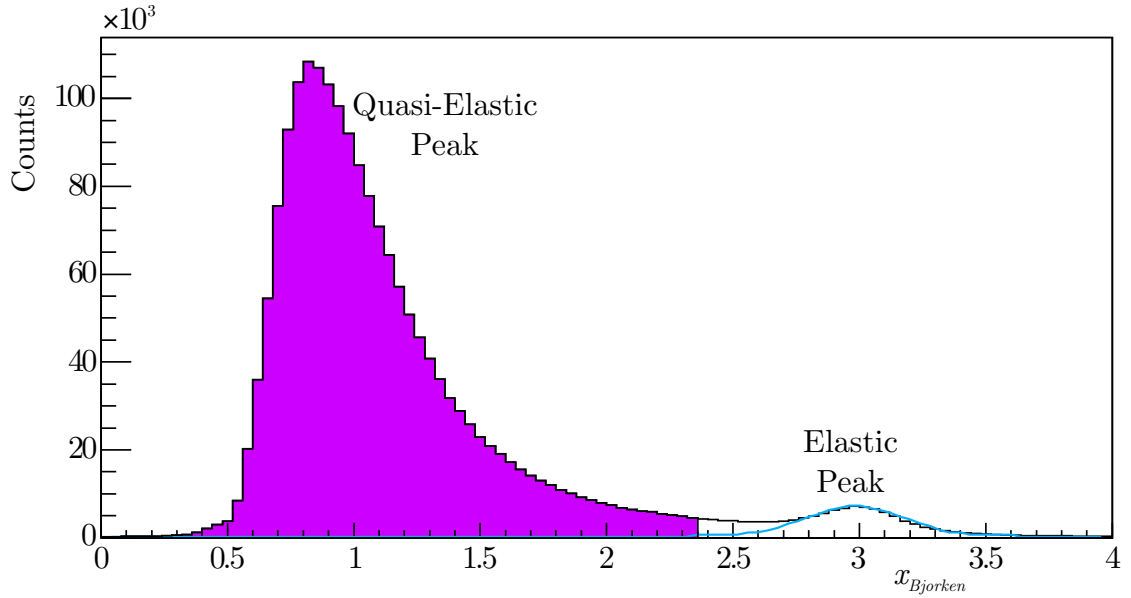

Fig. 4.7: The separation of the quasi-elastic from the elastic peak was made by using a cut on $x_{Bjorken}$. Also shown, in light blue, is a fit on the elastic peak in $x_{Bjorken}$.

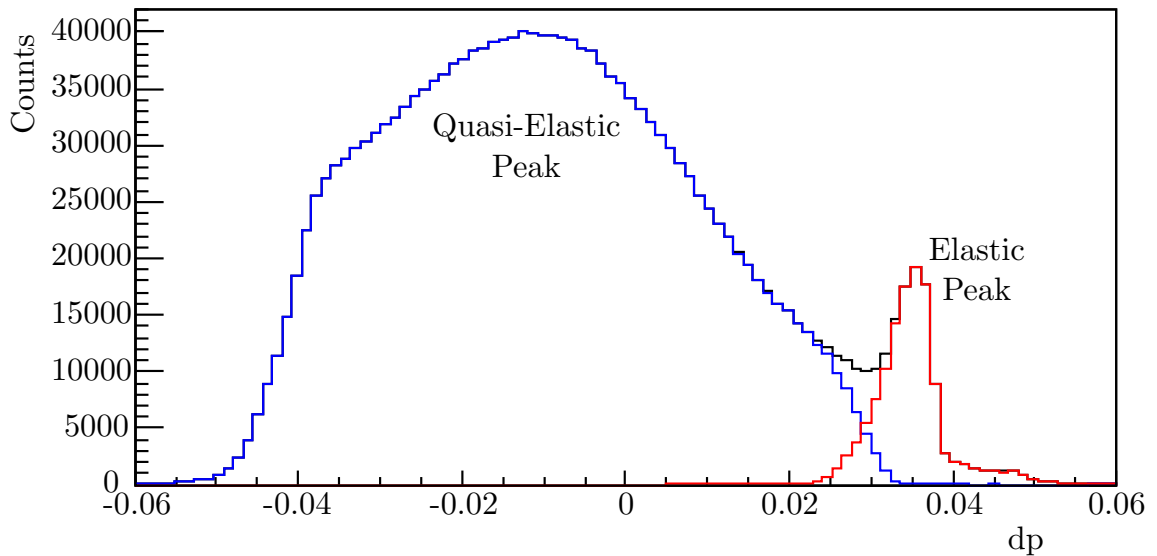

Fig. 4.8: This figure shows which events were kept and which were discarded from dp when the cut on $x_{Bjorken}$ was made. The red events were removed while the blue ones were included in the dataset. The black line shows the total events.

4.1.5 Events in RHRS Acceptance

The RHRS has an angular acceptance of approximately 6 msr. Scattered electrons were kept if they fall within this acceptance. A cut was made on θ_{tg} and ϕ_{tg} in the target coordinate system to exclude events outside of the acceptance. Electrons from these events acted as triggers to accept neutrons from HAND.

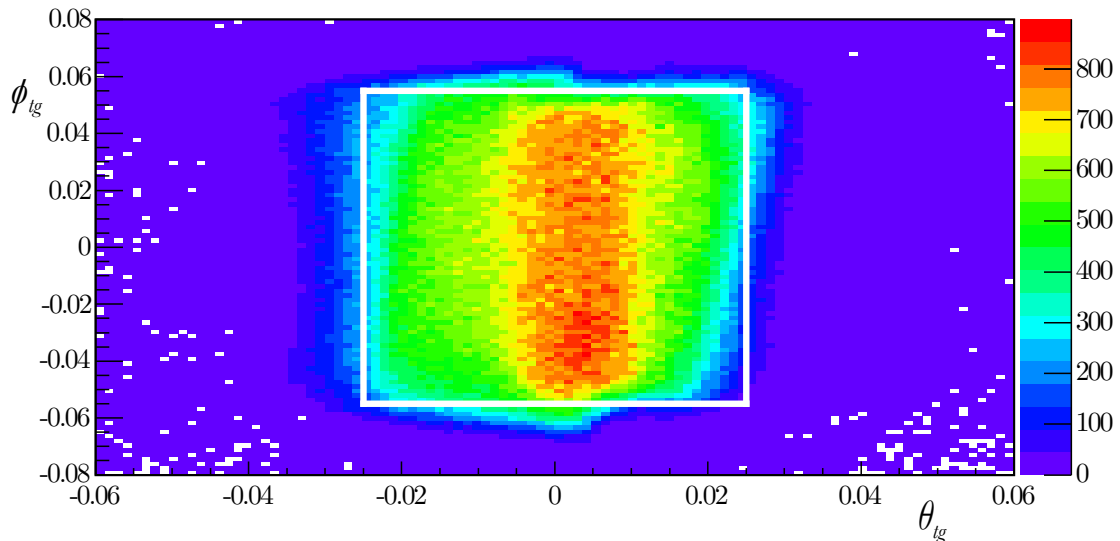

Fig. 4.9: Events along the q-vector were selected based on θ_{tg} and ϕ_{tg} in the target coordinate system. Selected events are enclosed in the white square.

4.2 Summary of Electron Cuts

Sections 4.1.1 through 4.1.5 describe in detail each of the cuts made to isolate electrons in the RHRS. Table 4.1 summarizes all of the cuts in a single table. The table includes both the variable name used by the Hall A Analyzer software and a definition of the variable based on the previous discussion in this chapter.

Description	Cut Definition
Q^2 (GeV/c) ²	PriKineR.Q2 < 10
ν (GeV)	PriKineR.nu < 10
dp	ExTgtCor_R.dp > -0.04
dp	ExTgtCor_R.dp < 0.06
Reaction Point in z (m)	ReactPt_R.z > -0.15
Reaction Point in z (m)	ReactPt_R.z < 0.17
Number of Tracks	R.tr.n = 1
Number of Hits in VDC Plane U1	R.vdc.u1.nhits > 3
Number of Hits in VDC Plane U1	R.vdc.u1.nhits < 7
Number of Hits in VDC Plane U2	R.vdc.u2.nhits > 3
Number of Hits in VDC Plane U2	R.vdc.u2.nhits < 7
Number of Hits in VDC Plane V1	R.vdc.v1.nhits > 3
Number of Hits in VDC Plane V1	R.vdc.v1.nhits < 7
Number of Hits in VDC Plane V2	R.vdc.v2.nhits > 3
Number of Hits in VDC Plane V2	R.vdc.v2.nhits < 7
ϕ_{tg} (Radians)	ExTgtCor_R.ph < 0.025
ϕ_{tg} (Radians)	ExTgtCor_R.ph > -0.025
θ_{tg} (Radians)	ExTgtCor_R.th < 0.055
θ_{tg} (Radians)	ExTgtCor_R.th > -0.055
$x_{Bjorken}$	PriKineRHe3.x_bj < 2.353
Preshower ADC Channel	R.ps.e > 1
Shower ADC Channel	R.sh.e > 1
Preshower and Shower ADC Channels	R.ps.e + 2*R.sh.e > 900
Čerenkov ADC Channel	R.cer.asum_c > 150

Table 4.1: Summary of Electron Cuts. This table lists each of the cuts used to select electrons in the RHRS. The left column is a description of the variable being cut and the right column is the definition of the cut using the variable name as defined in the Hall A Analyzer software.

4.3 Neutron Identification

4.3.1 Neutron Selection via Veto bars

As discussed in Section 3.3.4, the scintillators that make up HAND cannot directly detect neutrons. However, they easily detect struck protons. Another complication is that the knocked-out protons from electron scattering, having approximately the same mass as neutrons, will reach HAND at approximately the same time. In order to differentiate between the two, a series of “veto” bars was used. When a neutron enters HAND, it is not detected in a scintillator bar until it knocks out a proton in one of the bars. This means that if there is a signal located in one bar, but not in any of the bars in front of it, then the signal comes from a neutron. If instead, there is a signal in a bar and in the veto bars in front of it, then it is a proton. Although protons and neutrons come in the same timing peak, the TDCs of HAND were used to discriminate between protons and neutrons by excluding events appearing in the timing window of the veto bars that correspond to the timing of neutrons or protons. An example is shown in Figure 4.10.

4.3.2 TDC Calibration

In order for the veto cuts described in Section 4.3.1 to work, the TDCs had to be calibrated. This was done using ^2H runs where the timing peak consisted of protons. For each TDC channel, the calibration matrix was adjusted so that the mean TDC peak for each bar was aligned to TDC channel 1400. This resulted in all of the proton and neutron peaks being centered around channel 1400 as shown in Figure 4.10.

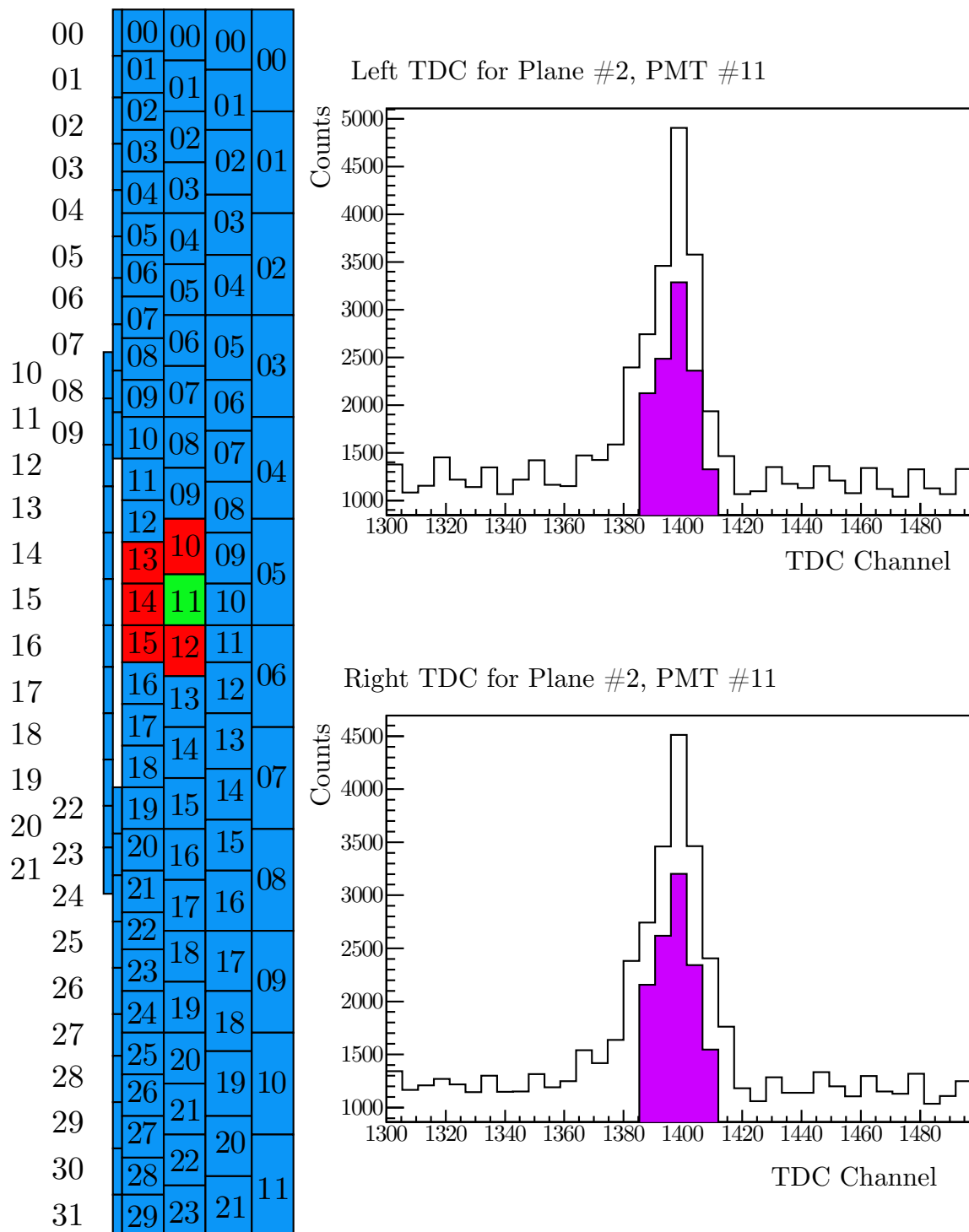

Fig. 4.10: For each bar in HAND, the bars in front of, above, and below were identified as “veto” bars used to isolate neutrons from protons. For example, Plane 2 Bar 11 uses Bars 13, 14, and 15 in the first plane and bars 10 and 12 in the second plane as veto bars. The larger, black peak shows the TDCs before the veto cuts are made, and the smaller purple peaks show the TDC after the veto cut is made. The larger peak is protons and neutrons, whereas the smaller purple peak is only neutrons after the veto cut has been made.

4.3.3 Time of Flight

Through the use of veto bars, it is possible to separate protons from neutrons in the TDC timing peaks. However, there are a number of other background events that also need to be removed to select only neutrons. These events appear as a broad background in time and come from processes such as ${}^3\text{He}(e, e')$, dark noise in the PMTs, and other sources. In order to separate them out, the time of flight (ToF) was used.

In the case of $Q^2=0.127 \text{ (GeV}/c)^2$, this was accomplished by a simple exponential fit on the background. This allowed the neutron peak to be isolated and the number of events in it to be counted. This is shown in Figure 4.11. The higher Q^2 points were slightly more complicated. The background for those points was constant, however, there is a difference in magnitude on either side of the neutron peak. In order to account for this, a linear fit was made under the neutron peak to bridge the gap between the constant background on either side. This is shown in Figures 4.12 and 4.13 for $Q^2 = 0.505 \text{ (GeV}/c)^2$ and $0.953 \text{ (GeV}/c)^2$, respectively. The uncertainty due to background subtraction is discussed in Section 5.4.

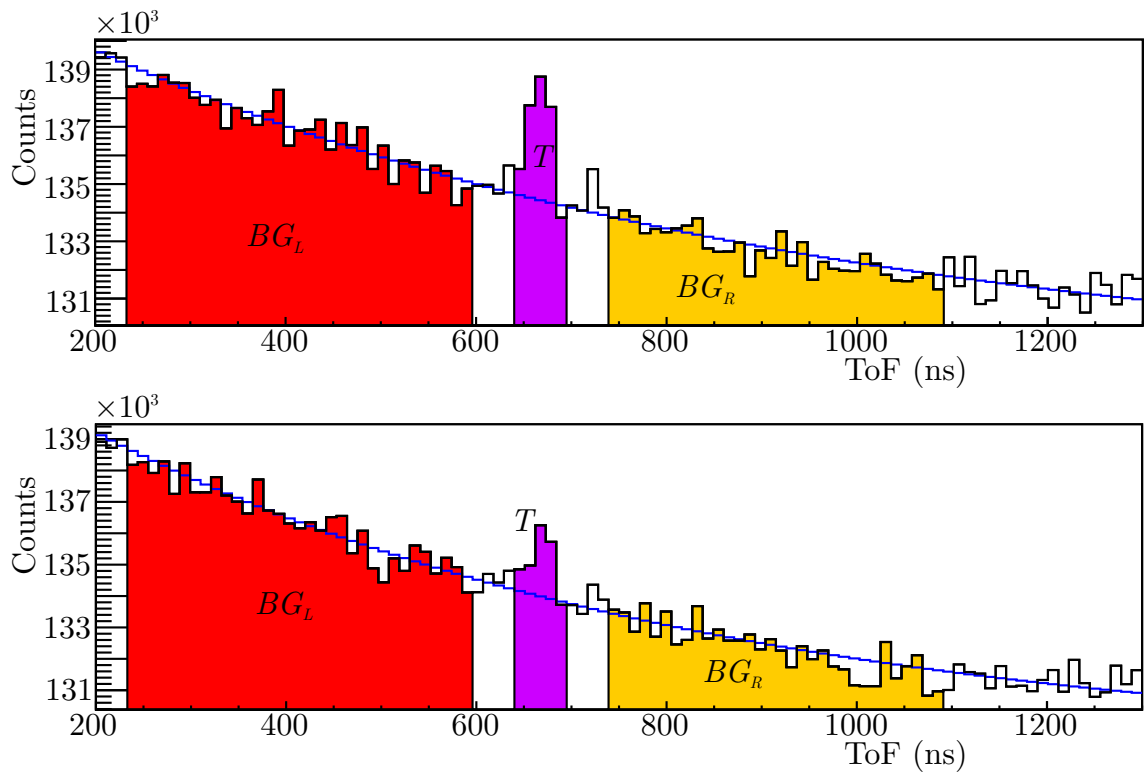

Fig. 4.11: ToF for $Q^2=0.127$ (GeV/c^2). The upper plot is the ToF for target spin-up events and the lower plot is the ToF for target spin-down events. BG_L , BG_R , and T are used in the uncertainty analysis as described in Section 5.4. Events highlighted in purple above the blue fit line were considered “good” events. There is also a small γ peak to the right of the main neutron peak.

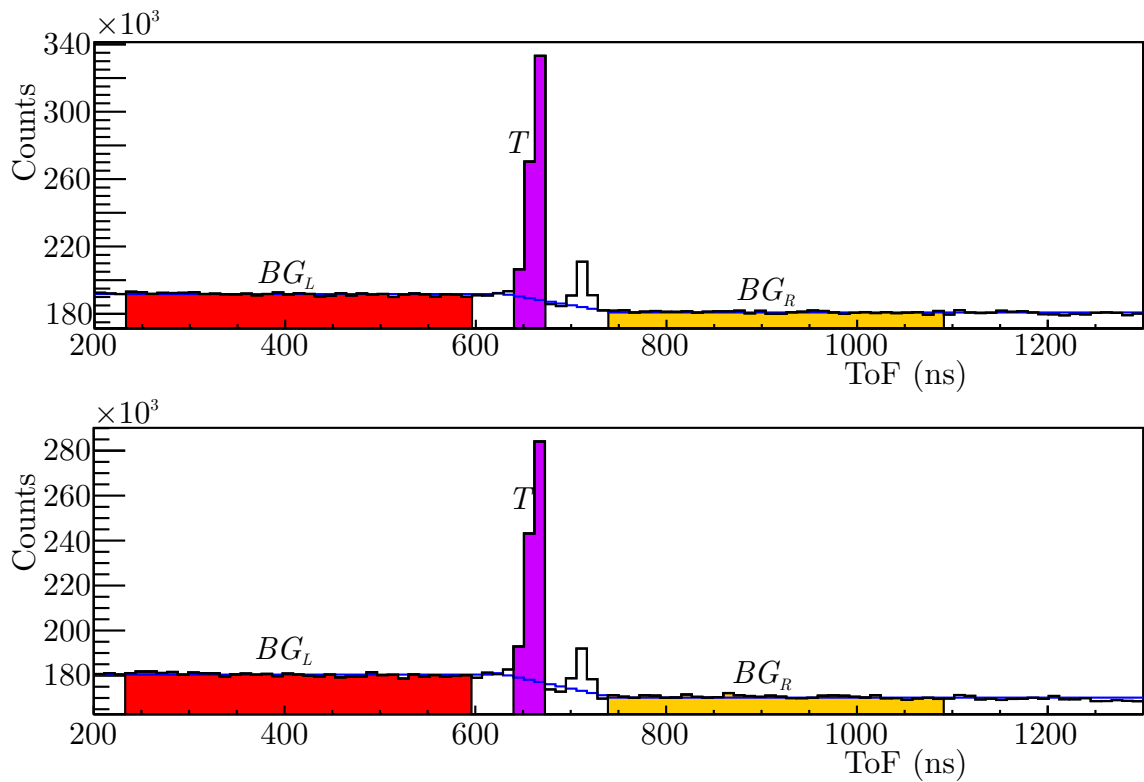

Fig. 4.12: ToF for $Q^2=0.456$ (GeV/c^2). The upper plot is the ToF for target spin-up events and the lower plot is the ToF for target spin-down events. BG_L , BG_R , and T are used in the uncertainty analysis as described in Section 5.4. Events highlighted in purple above the blue fit line were considered “good” events. There is also a small γ peak to the right of the main neutron peak.

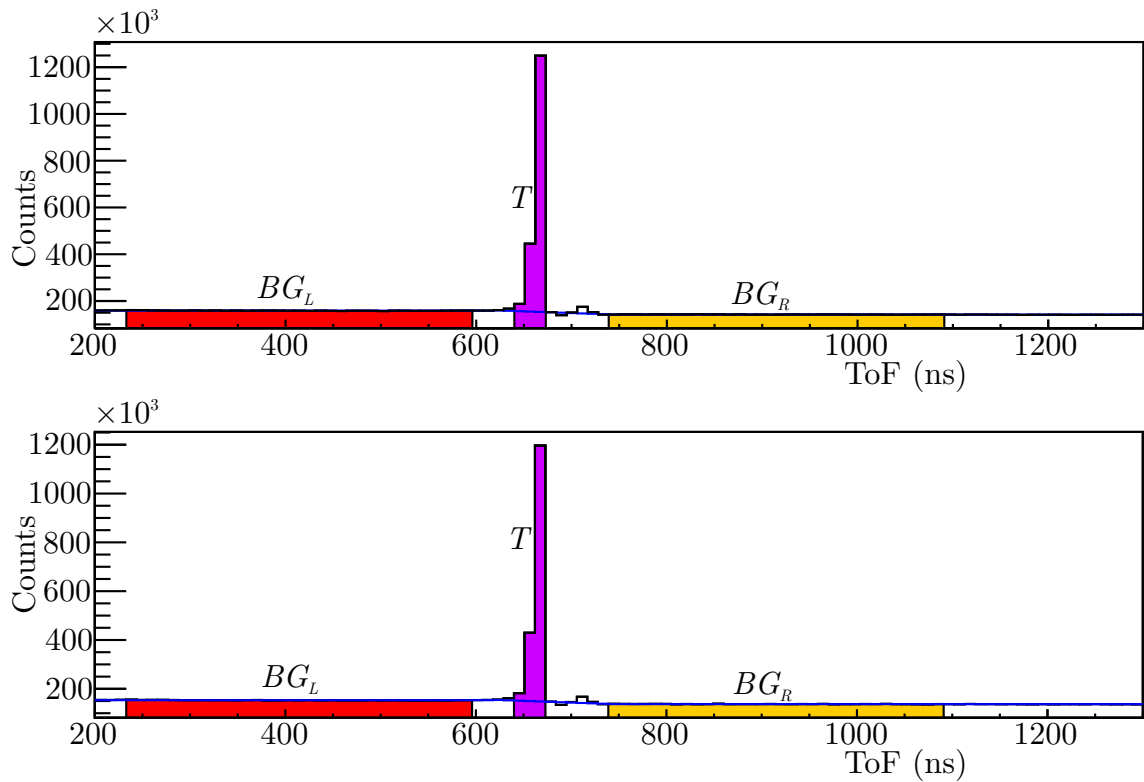

Fig. 4.13: ToF for $Q^2=0.953$ (GeV/c)². The upper plot is the ToF for target spin-up events and the lower plot is the ToF for target spin-down events. BG_L , BG_R , and T are used in the uncertainty analysis as described in Section 5.4. Events highlighted in purple above the blue fit line were considered “good” events. There is also a small γ peak to the right of the main neutron peak.

Chapter 5

Dilutions and Uncertainties

5.1 Polarization of Target and Beam

5.1.1 Target Polarization

The target polarization was measured by two independent methods: nuclear magnetic resonance (NMR) at the target chamber and electron paramagnetic resonance (EPR) in the pumping chamber, as described in Section 3.3.2.3. For the A_y^0 experiment, there were five EPR measurements taken and NMR measurements were taken every 20 minutes after the spin was flipped. For the A_T measurement, there were nine EPR measurements and for the A_L measurement there were six EPR measurements. NMR measurements were taken at intervals of approximately four hours for both A_T and A_L . Each of the EPR measurements are shown in Figure 5.1. The EPR measurements allow for a measurement of a calibration constant that can be used with the NMR measurements to find the target polarization. This is necessary since non-invasive NMR only measures the relative polarization, whereas the invasive EPR measures the absolute polarization.

The description of the polarization used with a correction factor is

$$P_{tc} = \frac{d_{tc}}{d_{tc} + \Gamma_{tc}} P_p, \quad (5.1)$$

where P_{tc} is the polarization in the target chamber, d_{tc} is the reduced diffusion constant, Γ_{tc} is the depolarization rate in the target chamber, and P_p is the polarization in the pumping chamber. The reduced diffusion constant for the target chamber is

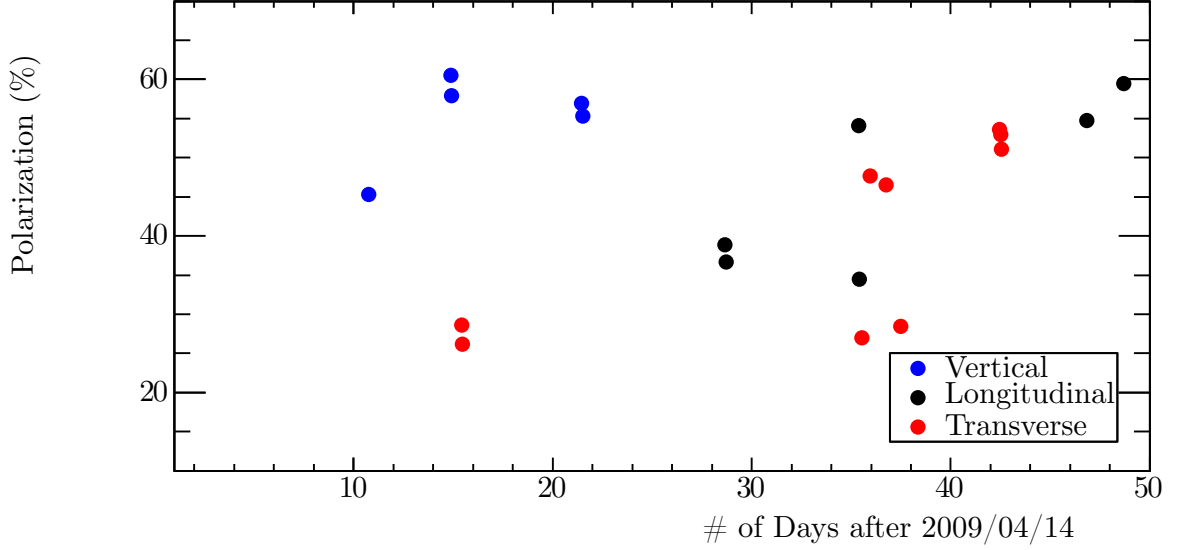

Fig. 5.1: EPR Measurements. This plot shows the target polarization measured by EPR that occurred for the A_y^0 , A_T and A_L measurements.

defined as

$$d_{tc} = \frac{A_{tt} D_{tc}}{V_{tc} L_{tt}} K, \quad (5.2)$$

where

$$D_{tc} = D_{T_0} \left(\frac{T_{tc}}{T_0} \right)^{(m-1)} \frac{n_0}{n_{tc}}, \quad (5.3)$$

$$K = \frac{(2-m)(t-1)}{t^{2-m} - 1}, \quad (5.4)$$

$$t = T_{pc}/T_{tc}. \quad (5.5)$$

Here A_{tt} is the transfer tube cross section, V_{tc} is the volume of the target chamber, T_0 is the equilibrium temperature, T_{tc} is the target chamber temperature, T_{pc} is the

pumping chamber temperature, n_0 is the equilibrium density, n_{tc} is the target chamber density, L_{tt} is the length of the transfer tube, and D_{tc} is the diffusion constant. The depolarization rate in the target chamber is defined as

$$\Gamma_{tc} = \Gamma^{\text{He}} + \Gamma_{tc}^{\text{Wall}} + \Gamma^{\text{Beam}} + \Gamma^{\text{AFP}} + \Gamma^{\Delta B}, \quad (5.6)$$

where Γ^{He} is the nuclear dipole interaction, Γ^{Wall} is the relaxation of polarization due to the glass walls, Γ^{Beam} is the depolarization due to the beam, Γ^{AFP} is the loss from the adiabatic fast passage, and $\Gamma^{\Delta B}$ is the relaxation from the magnetic field gradient. Taking all of these into account, the beam polarization was measured and can be seen in Figures 5.2 and 5.3. This work was done by Yawei Zhang [43]. The polarization dilution factors used in this experiment are shown in Table 5.2 and the systematic error budget is shown in Table 5.1.

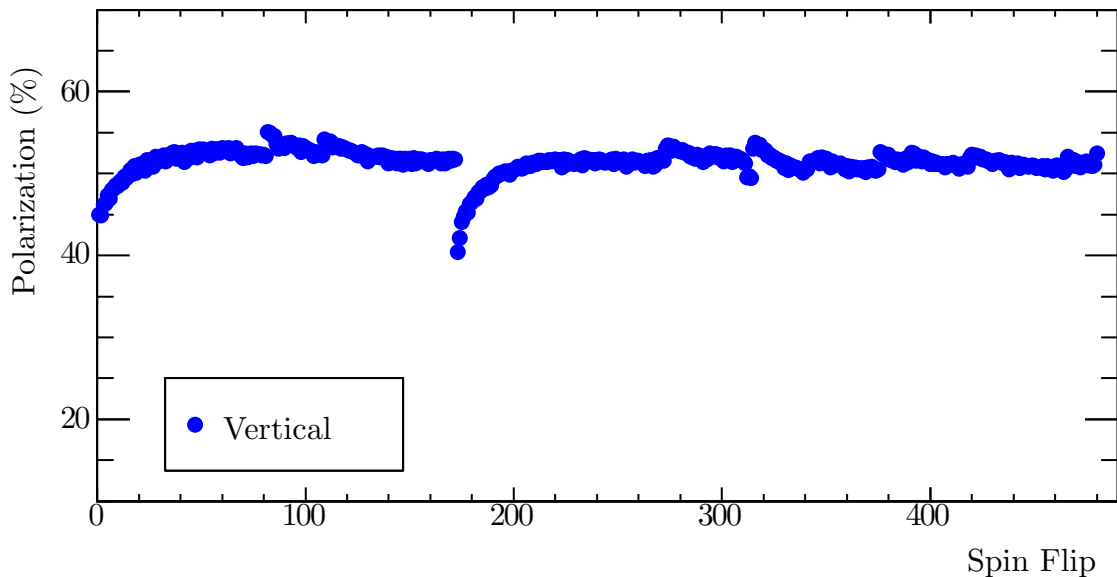

Fig. 5.2: This plot shows the target polarization measurements that occurred for the A_y^0 experiment. These are NMR measurements, taken approximately every four hours, calibrated against EPR measurements.

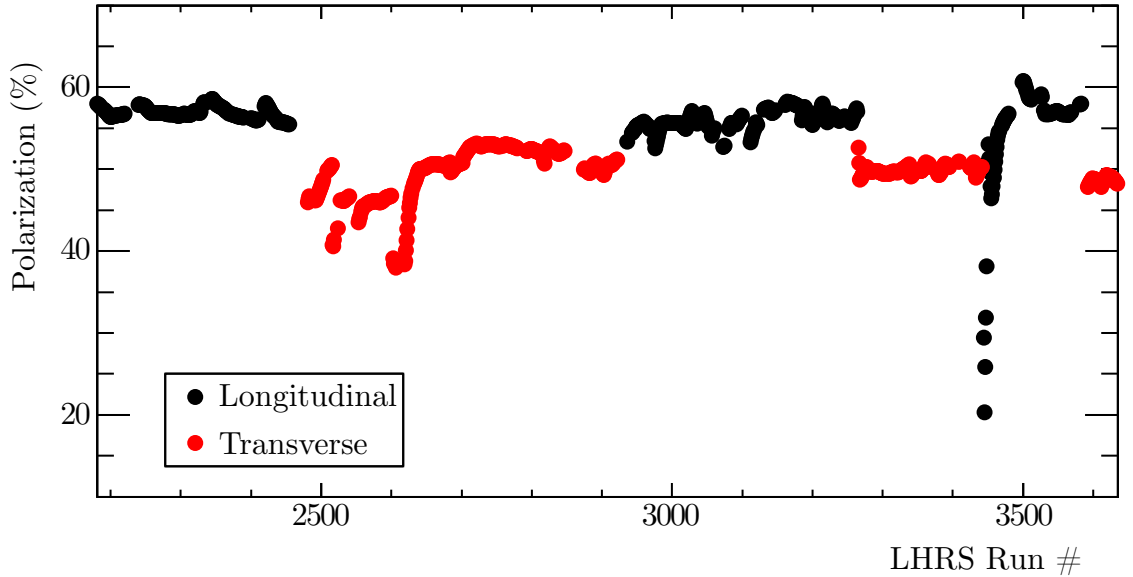

Fig. 5.3: This plot shows the target polarization measurements that occurred for the A_T and A_L experiments. These are NMR measurements, taken approximately every four hours, calibrated against EPR measurements.

	Items	Rel. Pol. Error
Pumping Chamber	K- ^3He EPR κ_0	2.8%
	Pumping Chamber Density	1.5%
	EPR Signal Fit	0.6%
	NMR Signal Fit	0.6%
Target Chamber	Diffusion Rate	1.2%
	Target Chamber Intrinsic Life-Time	1.4%
	Beam Depolarization	2.6%
	Spin Flip Loss	0.1%
	Total	4.6%

Table 5.1: This table shows the uncertainties involved in obtaining the target polarization for the A_T and A_L experiments.

Experiment	Tgt. Pol. (%)	Stat. Err. (Abs. %)	Sys. Err. (Abs. %)
A_y^0	51.4	0.4	2.8
A_T	49.6	0.4	2.3
A_L	54.7	0.4	2.5

Table 5.2: This table shows the target polarization and uncertainty that was used as a dilution factor for the A_y^0 , A_T , and A_L experiments.

5.1.2 Beam Polarization

The beam polarization was measured with a Møller polarimeter, which is described in Section 3.3.1.5. The Møller measurements are invasive and require beam time separate from production running. The polarimeter utilizes the fact that the Møller scattering ($e^{\vec{+}} + e^{\vec{+}} \rightarrow e^- + e^-$) cross section depends on the beam and target polarizations. A thin, magnetically saturated ferromagnetic foil is used as a target. The saturation leads to an electron polarization of approximately 8% in the target. The foil can be rotated to $\pm 20^\circ$ with respect to the beam, which causes the effective target polarization to be $P_{\text{target}} = P_{\text{foil}} \cdot \cos \theta_{\text{target}}$. Since the target polarization is known, a beam-target double-spin asymmetry measurement is taken that allows the beam polarization to be determined by

$$P_Z^{\text{beam}} = \frac{N_+ - N_-}{N_+ + N_-} \cdot \frac{1}{P_{\text{foil}}} \cdot \cos \theta_{\text{target}} \cdot \langle A_{ZZ} \rangle, \quad (5.7)$$

where $\langle A_{ZZ} \rangle$ is the average analyzing power [61]. $\langle A_{ZZ} \rangle$ is dependent only on the center-of-mass-angle scattering and was determined via a Monte Carlo calculation of the spectrometer acceptance. Five Møller measurements were taken over the course of the entire run period, which can be seen in Figure 5.4. Individually, each run has a statistical uncertainty of 0.2% and a systematic uncertainty of 2.0%. The average polarization was $84.5 \pm 3.9\%$, which is used as a dilution factor for the A_T and A_L double-spin asymmetries. Since A_y^0 is a target single-spin asymmetry, the beam was treated as being unpolarized.

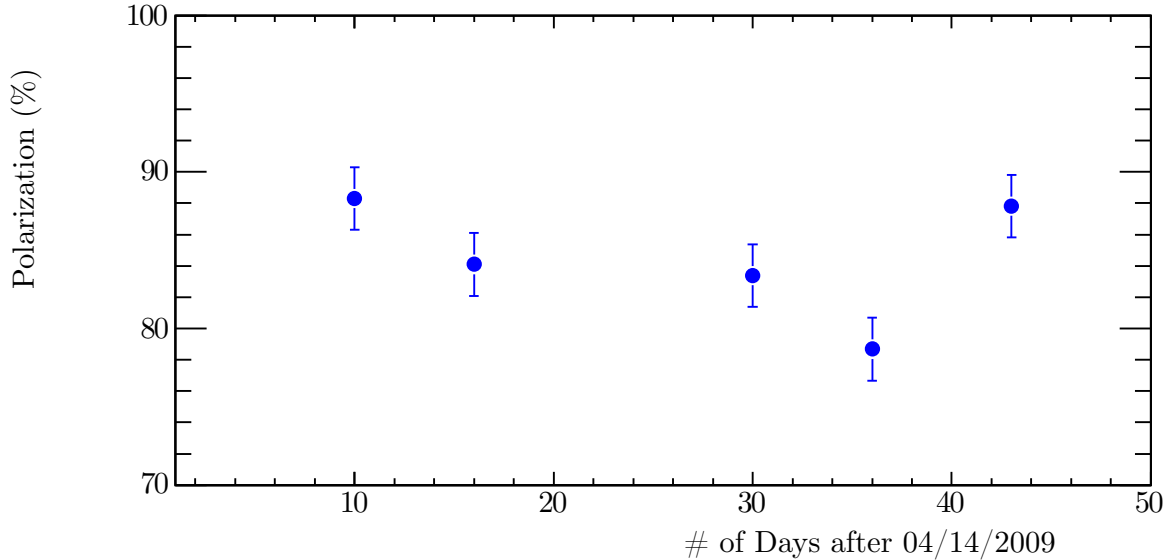

Fig. 5.4: This plot shows the Møller measurements taken to determine the beam polarization for the A_y^0 , A_T , and A_L experiments.

5.2 Proton Contamination

Since neutrons and protons have roughly the same mass, if an electron knocks out either one, it can be difficult to tell them apart based only on the timing information. Although veto cuts were applied to identify neutrons, as discussed in Section 4.3, protons will occasionally make it past those cuts. This can be due to a number of reasons. The largest contributor is charge-conversion, where the proton knocks out a neutron along the flight path toward HAND, which is then detected by HAND. The significance of this problem increases with Q^2 as it becomes more likely that protons make it to the detector. At the highest Q^2 points, a lead wall was placed in front of the neutron detector to reduce the number of protons reaching the detector; however, it also acts as a converter for protons to knockout neutrons.

5.2.1 Nucleons Along the q-vector

In order to estimate the number of protons that make it to HAND, we first need to get an estimate of the number of protons being emitted along the q-vector. For hydrogen data, this is simply the number of particles detected. For ^3He , however, it becomes a bit more complicated. If it is assumed that the ^3He nucleus is made up of two free protons and one free neutron, we can use the Rosenbluth equation [62] to estimate the cross section:

$$\left(\frac{d\sigma}{d\Omega}\right) = \left(\frac{d\sigma}{d\Omega}\right)_{\text{Mott}} \left[\frac{G_E^2(Q^2) + \tau G_M^2(Q^2)}{1 + \tau} + 2\tau G_M^2(Q^2) \tan^2 \frac{\theta}{2} \right]. \quad (5.8)$$

For the above equation, $\theta_{e'}$ is the electron scattering angle, G_E is the nucleon electric form factor [63], G_M is the nucleon magnetic form factor [63],

$$\left(\frac{d\sigma}{d\Omega}\right)_{\text{Mott}} = \left(\frac{E'}{E}\right) \left(\frac{4Z^2\alpha^2(\hbar c)^2 E'^2}{|\vec{q}c|^4} \cos^2 \frac{\theta_{e'}}{2}\right) \text{ in the limit } \beta \rightarrow 1 [64], \quad (5.9)$$

$$\tau = \left(\frac{Q^2}{4M^2c^2}\right), \quad (5.10)$$

$$E' = \left(\frac{E}{1 + \frac{E}{Mc^2}(1 - \cos\theta)}\right), \quad (5.11)$$

E is the incoming electron energy, E' is the outgoing electron energy, M is the nucleon mass, $Z = 1$, $|Q|^2 = \nu^2 - |\vec{q}|^2$ is the four-momentum transfer squared, β is the speed of the electron divided by the speed of light, and α is the fine structure constant. The Kelly parametrization [65] was used to find the values of the form factors at various

Q^2 . Using the calculated cross sections, the ratio of protons to neutrons at any value of Q^2 can be calculated by taking the ratio

$$r_{p:n} = \left(\frac{2 \left(\frac{d\sigma}{d\Omega} \right)_p}{\left(\frac{d\sigma}{d\Omega} \right)_n} \right). \quad (5.12)$$

This ratio was calculated for $Q^2=0.127$ (GeV/c)², 0.456 (GeV/c)², 0.505 (GeV/c)², and 0.953 (GeV/c)² and can be found in Table 5.3.

Q^2 (GeV ² /c ²)	E (GeV)	$\theta_{e'}$ (°)	$\frac{d\sigma}{d\Omega} _p$ (m ²)	$\frac{d\sigma}{d\Omega} _n$ (m ²)	$r_{p:n}$
0.127	1.245	17.0	4.060×10^{-34}	4.302×10^{-35}	18.87:1
0.456	2.425	17.0	4.050×10^{-35}	1.066×10^{-35}	7.599:1
0.505	2.425	18.0	2.835×10^{-35}	7.944×10^{-36}	7.138:1
0.953	3.606	17.0	6.299×10^{-36}	2.363×10^{-36}	5.331:1

Table 5.3: Rosenbluth Cross Sections for Nucleons. This table shows the Rosenbluth cross sections for each of the nucleons at various Q^2 , electron energies (E), and scattered electron angles ($\theta_{e'}$). It also shows the estimated ratio of protons:neutrons if it is assumed that ³He consists of three free nucleons.

If every detected scattered electron came from a nucleon, then we can calculate how many of each particle was sent towards HAND along the q-vector by taking those scattered electrons that make it past the acceptance cuts (see Sections 4.1 and 4.3) and multiplying it by the ratio $r_{p:n}$ such that

$$N_e = N_p + N_n, \quad (5.13)$$

$$N_p = r_{p:n} N_n, \quad (5.14)$$

$$N_e = (1 + r_{p:n})N_n, \quad (5.15)$$

$$N_n = \frac{N_e}{r_{p:n} + 1}, \quad (5.16)$$

where N_n is the number of knocked-out neutrons, N_p is the number of knocked-out protons, and N_e is the number of scattered electrons. Results of this with the data taken are found in Table 5.4. In general, as Q^2 increases, the ratio of protons to neutron decreases. This is expected because the G_E contribution of the cross section of the protons drops off at higher Q^2 , whereas the for neutrons it levels out [65].

Experiment	Q^2 (GeV ² /c ²)	N_e	$r_{p:n}$	N_p	N_n
A_y^0	0.127	35,496,060	18.87:1	3.371×10^7	1.786×10^6
	0.456	52,758,650	7.599:1	4.662×10^7	6.135×10^6
	0.953	55,623,240	5.331:1	4.684×10^7	8.786×10^6
A_T	0.505	51,550,460	7.138:1	4.522×10^7	6.335×10^6
	0.953	13,416,160	5.331:1	1.130×10^7	2.119×10^6
A_L	0.505	22,130,450	7.138:1	1.941×10^7	2.719×10^6
	0.953	10,910,390	5.331:1	0.9187×10^7	1.723×10^6

Table 5.4: This table shows the estimated number of protons and neutrons that were scattered along the q-vector towards HAND for each of the kinematic settings used in this experiment.

5.2.2 Protons Detected by HAND

From Section 5.2.1, we know how many protons and neutrons were headed towards HAND. Protons were scattered towards HAND large part by the scattering of the knocked-out protons on the target glass windows, from the protons in the ³He nuclei, the plastic around the target enclosure, the air between the target and HAND, and the lead wall when it was installed. However, only a fraction of these were actually

detected. In order to calculate the proton dilution in ${}^3\text{He}(e, e'n)$, a calibration was done using ${}^1\text{H}$. Using the hydrogen data, all of the particles detected in HAND are protons, so it can be used to find how many protons make it to HAND, and how many are converted into neutrons along the way.

Three values are necessary to calculate how many protons are diluting the neutron data: the number of protons that make it past the neutron cuts from the hydrogen data (P_n), the total number of protons headed along the q-vector from the hydrogen data (T_P), the charge accumulation of the hydrogen data (C_P), the estimated number of protons along the q-vector for ${}^3\text{He}$ data (N_p), and the charge accumulation of the ${}^3\text{He}$ data ($C_{3\text{He}}$). For any given Q^2 , the number of protons misidentified as neutrons is defined as

$$E_p = \frac{P_n}{T_P} \cdot N_p \cdot \frac{C_P}{C_{3\text{He}}}. \quad (5.17)$$

From this, we can find the percentage of misidentified protons ($\%P$) by

$$\%P = \frac{E_p}{E_n} \cdot 100\%, \quad (5.18)$$

where E_n is the number of ${}^3\text{He}$ scattered events that are identified as neutrons using the cuts described in Section 4.3. The calculated percentage of protons and neutrons is found in Table 5.5, where $\%N = 100 - \%P$. The percentage of neutrons in the ${}^3\text{He}$ data is used as the proton dilution factor.

Experiment	Q ² (GeV ² /c ²)	%P	%N	Uncertainty (%)
A_y^0	0.127	6.963	93.04	0.19
	0.456	7.252	92.75	0.06
	0.953	0.9411	99.06	0.01
A_T	0.505	4.140	95.86	0.03
	0.953	2.158	97.84	0.02
A_L	0.505	9.024	90.98	0.08
	0.953	2.504	97.50	0.03

Table 5.5: This table shows the dilution factor of protons for all of the asymmetry measurements taken.

5.3 Nitrogen Contamination

The ³He target was polarized due to spin-exchanges processes between Rb, K, and ³He, as discussed in Section 3.3.2. Unfortunately, the excited Rb and K atoms will also give off photons that can depolarize the ³He within minutes. In order to combat this effect, a small amount of nitrogen was added to the target cell to absorb these photons. Contamination due to events scattered from this N₂ must be taken into account.

Dilution from N₂ was calculated using the pressure curve method. Using a reference cell filled with N₂ and comparing it to the production ³He cell, a dilution can be found. The relationship between the two cells can be described as

$$Y_{N_2}^{\text{prod}} = k \cdot P_{N_2}^{\text{prod}}, \quad (5.19)$$

where $Y_{N_2}^{\text{prod}}$ is the charge and live-time normalized nitrogen yield of the ³He production cell, $P_{N_2}^{\text{prod}}$ is the nitrogen pressure in the ³He production cell, and

$$k = \frac{Y_{N_2}^{\text{ref}}}{P_{N_2}^{\text{ref}}}, \quad (5.20)$$

where $Y_{N_2}^{\text{ref}}$ is the charge and live-time normalized yield of a N_2 -filled reference cell and $P_{N_2}^{\text{ref}}$ is the pressure in that cell. The value of k was determined by taking the slope of a linear fit of $Y_{N_2}^{\text{ref}}$ against $P_{N_2}^{\text{ref}}$ for each Q^2 value. An example of this fit is shown in Figure 5.5.

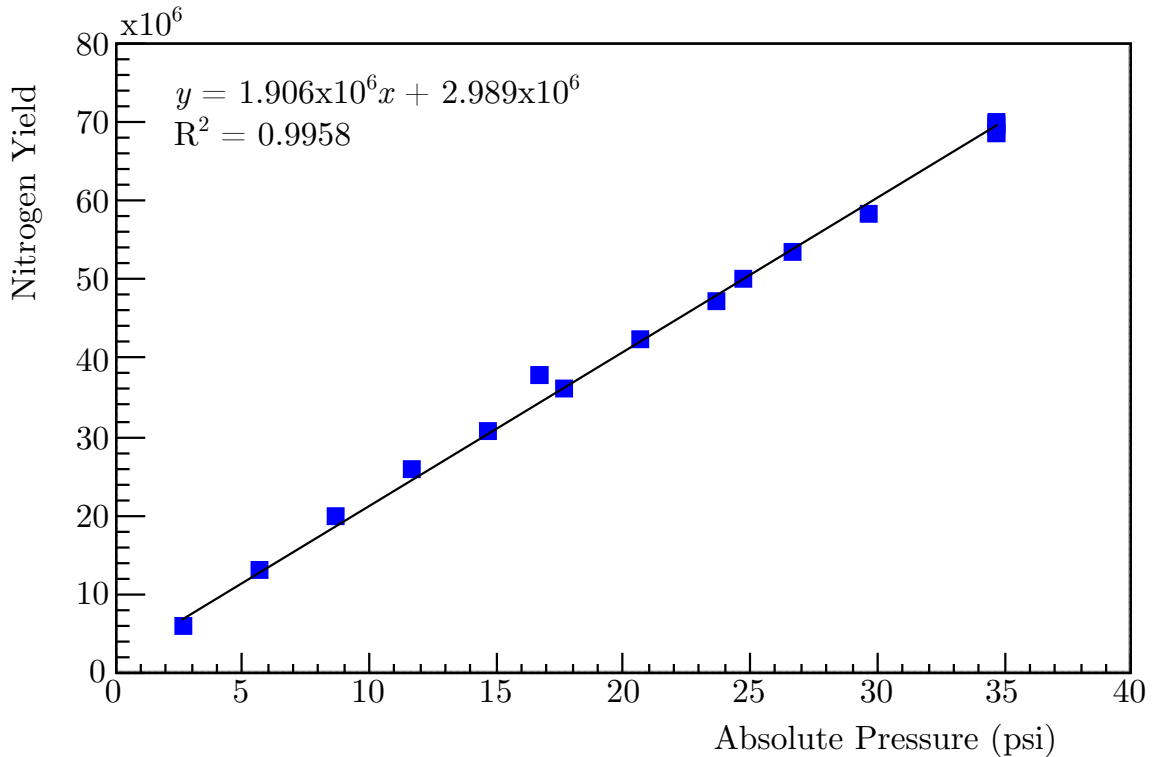

Fig. 5.5: For each Q^2 value, a pressure curve was fitted to determine the slope, k , in the analysis of the nitrogen dilution factor. Presented is a pressure scan with $Q^2=0.505$ $(\text{GeV}/c)^2$.

The unit density of the ^3He production cells was measured in amagats and is defined as

$$\eta = \left(\frac{p}{p_0}\right) \left(\frac{T_0}{T}\right) \text{ amg}, \quad (5.21)$$

where η is the number density, p is the pressure of the cell, p_0 is 1 atm (or 14.7 psi), T is the temperature of the target cell, and T_0 is 273.15 K. The ^3He production cell

for A_y^0 has a N_2 density of 0.0783 amg and the cell for both A_T and A_L has a N_2 density of 0.1132 amg. The ^3He production cell was held at a temperature of 46 °C for A_y^0 and 45 °C for A_T and A_L . This leads to $P_{N_2}^{\text{prod}} = 1.345$ psi for A_y^0 , and 1.938 psi for A_T and A_L . This analysis leads to the dilution values shown in Table 5.6.

Asymmetry Type	Q^2 (GeV/c) ²	N_2 Dilution Factor
A_y^0	0.127	0.9468 ± 0.0077
	0.456	0.9788 ± 0.0029
	0.953	0.9721 ± 0.0120
A_T	0.505	0.9454 ± 0.0075
	0.953	0.9390 ± 0.0262
A_L	0.505	0.9711 ± 0.0040
	0.953	0.9380 ± 0.0267

Table 5.6: This table shows the dilution factors due to nitrogen contamination that were used for each of the asymmetries measured.

5.4 Uncertainty Analysis

Since this dissertation examines two different types of asymmetries, the target single-spin asymmetry in the case of A_y^0 and the beam-target double-spin asymmetry in the case of A_L and A_T , the uncertainty analysis is handled differently for each. The single-spin asymmetry uncertainty analysis is discussed in Section 5.4.1 while that for the double-spin asymmetry is presented in Section 5.4.2.

5.4.1 A_y^0 Uncertainty Analysis

The measured target single-spin asymmetry, A_y^0 , is defined as

$$A_y^0 = \frac{1}{|P_y|} \left(\frac{Y_\uparrow - Y_\downarrow}{Y_\uparrow + Y_\downarrow} \right), \quad (5.22)$$

where

$$Y_{\uparrow(\downarrow)} = \frac{S_{\uparrow(\downarrow)}}{C_{\uparrow(\downarrow)} \cdot LT_{\uparrow(\downarrow)}}, \quad (5.23)$$

$$S_{\uparrow(\downarrow)} = T_{\uparrow(\downarrow)} - B_{\uparrow(\downarrow)} = \# \text{ of Signal Events}_{\uparrow(\downarrow)}, \quad (5.24)$$

$$T_{\uparrow(\downarrow)} = \text{Total } \# \text{ of Events Under Peak}_{\uparrow(\downarrow)}, \quad (5.25)$$

and

$$B_{\uparrow(\downarrow)} = \text{Background Fit}_{\uparrow(\downarrow)}. \quad (5.26)$$

If a new variable, r , is defined as

$$r = \frac{Y_{\uparrow}}{Y_{\downarrow}}, \quad (5.27)$$

then

$$A_y^0 = \frac{1}{|P_y|} \left(\frac{r-1}{r+1} \right). \quad (5.28)$$

Propagating the uncertainties in P_y and r in quadrature, we find

$$\delta r = r \left[\left(\frac{\delta Y_{\uparrow}}{Y_{\uparrow}} \right)^2 + \left(\frac{\delta Y_{\downarrow}}{Y_{\downarrow}} \right)^2 \right]^{\frac{1}{2}} \quad (5.29)$$

and

$$\delta A_y^0 = \left(\frac{A_y^2 \delta P_y^2}{P_y^2} + \frac{1}{P_y^2} \frac{4}{(r+1)^4} \delta r^2, \right)^{\frac{1}{2}}. \quad (5.30)$$

If we replace r with the yields, we find

$$\delta A_y^0 = \left(\frac{A_y^2 \delta P_y^2}{P_y^2} + \frac{1}{P_y^2} \frac{4}{\left(\frac{Y_\uparrow}{Y_\downarrow} + 1\right)^4} \cdot \left(\frac{Y_\uparrow}{Y_\downarrow}\right)^2 \cdot \left[\left(\frac{\delta Y_\uparrow}{Y_\uparrow}\right)^2 + \left(\frac{\delta Y_\downarrow}{Y_\downarrow}\right)^2 \right] \right)^{\frac{1}{2}}, \quad (5.31)$$

or, more simply,

$$\delta A_y^0 = (\epsilon_{P_T}^2 + \epsilon_S^2)^{\frac{1}{2}}, \quad (5.32)$$

where ϵ_{P_T} and ϵ_S are defined as in Table 5.7.

Uncertainty Type	Equation
Statistical	$\epsilon_S = \frac{1}{P_y} \cdot \frac{2}{\left(\frac{Y_\uparrow}{Y_\downarrow} + 1\right)^2} \cdot \left(\frac{Y_\uparrow}{Y_\downarrow}\right) \cdot \left[\left(\frac{\delta Y_\uparrow}{Y_\uparrow}\right)^2 + \left(\frac{\delta Y_\downarrow}{Y_\downarrow}\right)^2 \right]^{\frac{1}{2}}$
Target Polarization	$\epsilon_{P_T} = \frac{A_y^0 \delta P_y}{P_y}$
Total	$\delta A_y^0 = \sqrt{\epsilon_{P_T}^2 + \epsilon_S^2}$

Table 5.7: This table shows the equations used to calculate the uncertainties for A_y^0 .

In order to use Eq. 5.31, we need to look at the uncertainty in the yields ($Y_{\uparrow(\downarrow)}$, defined in Eq. 5.23). Since the uncertainty in the charge and live-time are negligible,

this leads to

$$\delta Y = \frac{\delta S}{C \cdot LT}, \quad (5.33)$$

where

$$\delta S = \sqrt{\delta T^2 + \delta B^2}. \quad (5.34)$$

Since T deals with the statistical fluctuations of the signal and background,

$$\delta T = \sqrt{T}. \quad (5.35)$$

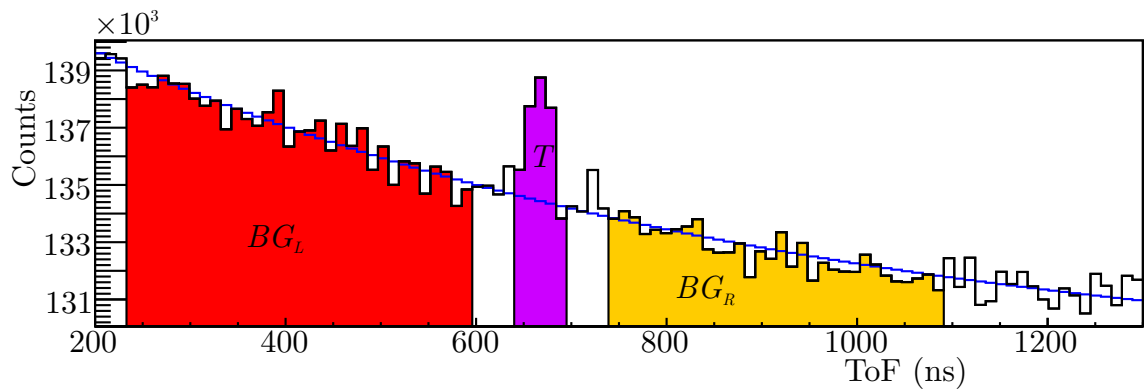

Fig. 5.6: For each ToF plot, the background was fitted to the left and right of the peak. In order to estimate the uncertainty from background contributions, three sections were used. BG_L and BG_R consist of the number of events within the same number of bins on the left and right side of the peak. T consists of the total number of events under the peak, which includes both the signal and background. Signal events are those events in T that are above the blue fit line.

Things are more complicated with the uncertainty in the background fit. Since the time-of-flight background was measured over a large range, a fit was made for each Q^2 value as defined in Section 4.3.3. An equal range of bins, $R_{BG}/2$, was integrated on the background left of the signal, BG_L , and right of the signal, BG_R . An example

of this is shown in Figure 5.6 and is shown for each Q^2 for A_y^0 in Figures 4.11 through 4.13. In order to find δB , the fractional uncertainty was multiplied by the range of bins used to define the signal (R_S),

$$\delta B = \left(\frac{1}{\sqrt{BG_L + BG_R}} \right) \cdot \left(\frac{R_S}{R_{BG}} \right). \quad (5.36)$$

Taken together, we obtain

$$\delta Y = \frac{1}{C \cdot LT} \cdot \sqrt{(\sqrt{T})^2 + \left[\left(\frac{1}{\sqrt{BG_L + BG_R}} \right) \cdot \left(\frac{R_S}{R_{BG}} \right) \right]^2}, \quad (5.37)$$

which can then be used in Eq. 5.31 to complete the full error analysis. The total uncertainty budget is shown in Table 5.8.

Q^2 (GeV/c) ²	Uncertainty Type	Amount
0.127	Statistical (ϵ_S)	0.12617
0.127	Target Polarization (ϵ_T)	0.03042
0.127	Total (δA_y^0)	0.12979
0.456	Statistical (ϵ_S)	0.00121
0.456	Target Polarization (ϵ_T)	0.01087
0.456	Total (δA_y^0)	0.01093
0.953	Statistical (ϵ_S)	0.001321
0.953	Target Polarization (ϵ_T)	0.000298
0.953	Total (δA_y^0)	0.001354

Table 5.8: This table shows the magnitude of the uncertainties for A_y^0 .

5.4.2 A_L and A_T Uncertainty Analysis

The measured target single-spin asymmetry, A_L , is defined as

$$A_{x(z)} = \frac{1}{|P_T \cdot P_B|} \left(\frac{Y_\uparrow - Y_\downarrow}{Y_\uparrow + Y_\downarrow} \right), \quad (5.38)$$

where P_T is the target polarization, P_B is the beam polarization, and Y , S , T , and B are defined as in Section 5.4.1. Following the discussion in Section 5.4.1, we obtain

$$\delta A_{x(z)} = (\epsilon_{P_B}^2 + \epsilon_{P_T}^2 + \epsilon_S^2)^{\frac{1}{2}}, \quad (5.39)$$

where ϵ_{P_B} , ϵ_{P_T} , and ϵ_S are defined as in Table 5.9. The background fluctuations are included in the statistical uncertainty as in Section 5.4.1 and in particular as in Eq. 5.37. The uncertainty from the beam and target polarizations for A_T and A_L is shown in Table 5.10. The full uncertainties, which include terms based on the asymmetries, are discussed in Sections 6.3 and 6.4.

Uncertainty Type	Equation
Statistical	$\epsilon_S = \frac{1}{P_T P_B} \cdot \frac{2}{\left(\frac{Y_{\uparrow}}{Y_{\downarrow}} + 1\right)^2} \cdot \left(\frac{Y_{\uparrow}}{Y_{\downarrow}}\right) \cdot \left[\left(\frac{\delta Y_{\uparrow}}{Y_{\uparrow}}\right)^2 + \left(\frac{\delta Y_{\downarrow}}{Y_{\downarrow}}\right)^2 \right]^{\frac{1}{2}}$
Target Polarization	$\epsilon_{P_T} = \frac{A \delta P_T}{P_T}$
Beam Polarization	$\epsilon_{P_B} = \frac{A \delta P_B}{P_B}$
Total	$\delta A = \sqrt{\epsilon_{P_B}^2 + \epsilon_{P_T}^2 + \epsilon_S^2}$

Table 5.9: This table shows the equations used to calculate the uncertainties for A_L and A_T .

Experiment	Uncertainty Type	Amount (Abs. %)
A_T	Target Polarization (δP_T)	2.33
	Beam Polarization (δP_B)	3.9
A_L	Target Polarization (δP_T)	2.53
	Beam Polarization (δP_B)	3.9

Table 5.10: Uncertainties in A_T and A_L . This table shows the magnitude of the uncertainties in the beam and target polarization for A_T and A_L .

Chapter 6

Results and Discussion

6.1 Asymmetry Measurements

Three different asymmetries were measured for this dissertation. Of them, there are two types: target single-spin asymmetries and beam-target double-spin asymmetries. Although both use the same mathematical form for the asymmetries,

$$A = \frac{1}{P} \frac{Y_{\uparrow} - Y_{\downarrow}}{Y_{\uparrow} + Y_{\downarrow}}, \quad (6.1)$$

the variables are subtly different. In the case of the single-spin asymmetries (A_y^0),

$$Y_{\uparrow(\downarrow)} = \frac{N_{T\uparrow(\downarrow)}}{C_{T\uparrow(\downarrow)} LT_{T\uparrow(\downarrow)}}, \quad (6.2)$$

where P is the target polarization, $N_{T\uparrow(\downarrow)}$ is the number of neutrons counted with the target spin oriented up (down), $C_{T\uparrow(\downarrow)}$ is the charge accumulated with the target spin up (down), and $LT_{T\uparrow(\downarrow)}$ is the live-time with the target spin up (down).

In the case of the double-spin asymmetries (A_T and A_L),

$$Y_{\uparrow(\downarrow)} = \frac{N_{B\uparrow(\downarrow)}}{C_{B\uparrow(\downarrow)} LT_{B\uparrow(\downarrow)}}, \quad (6.3)$$

where P is the product of the target polarization and the beam polarization, $N_{B\uparrow(\downarrow)}$ is the number of neutrons counted with the beam helicity oriented up (down), $C_{B\uparrow(\downarrow)}$ is the charge accumulated with the beam helicity up (down), and $LT_{B\uparrow(\downarrow)}$ is the live-time with the beam helicity up (down).

6.2 Vertical ${}^3\text{He}^\uparrow(e, e'n)$ Asymmetries

The vertical ${}^3\text{He}^\uparrow(e, e'n)$ target single-spin asymmetry, A_y^0 , was measured using the equipment discussed in Chapter 3 and the method discussed in Section 6.1. Particle identification, as described in Chapter 4, was used to select neutrons that were quasi-elastically knocked-out from vertically polarized ${}^3\text{He}$ nuclei by incident electrons within the acceptance of the high resolution spectrometer. Error analysis and dilution factors were taken into account as discussed in Chapter 5. The results are presented in Tables 6.1 and 6.2. They are plotted against the energy transferred, ν , in Figures 6.1 through 6.3 and against the squared four-momentum transferred, Q^2 , along with the world data and current theory estimates in Figure 6.4.

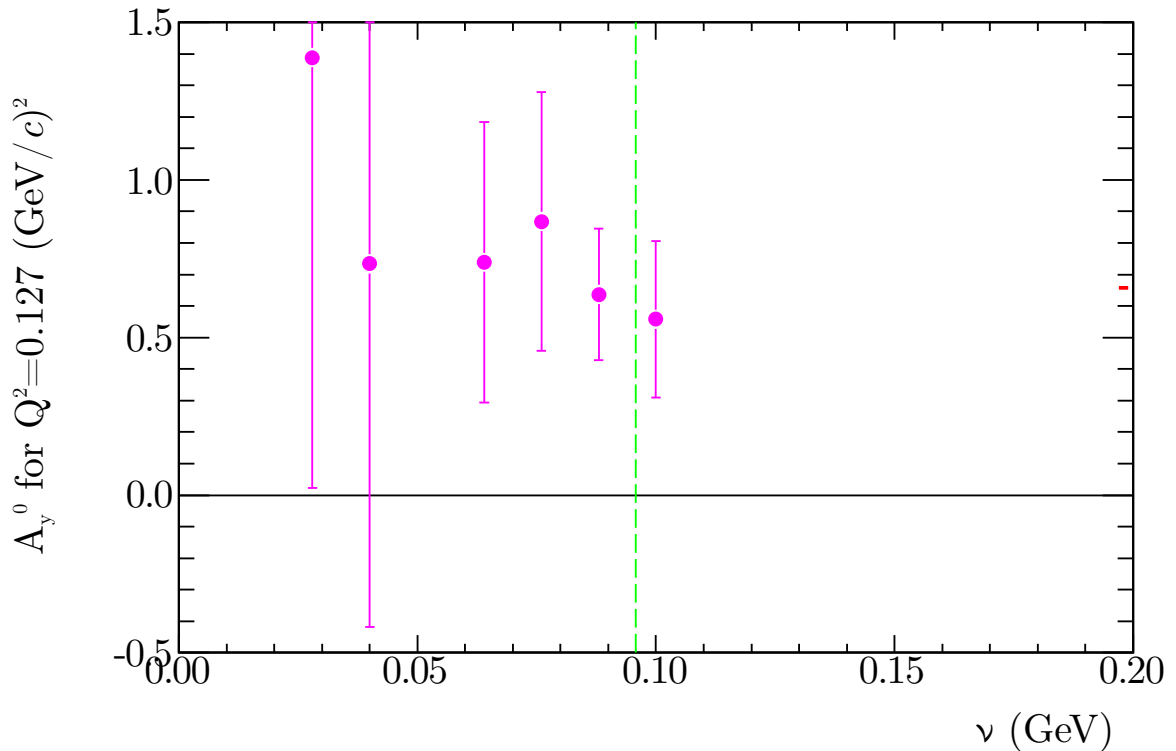

Fig. 6.1: This plot shows the current measurements for A_y^0 when $Q^2 = 0.127$ $(\text{GeV}/c)^2$. The green dashed line shows the central value of the quasi-elastic peak.

As discussed in Chapter 1, A_y^0 is useful for extracting information on the final-

Q^2 (GeV/c) ²	ν (GeV)	A_y^0	Stat. Uncertainty	Sys. Uncertainty
0.127	0.028	1.3142	1.3625	0.1449
0.127	0.040	0.6948	1.1505	0.0849
0.127	0.064	0.6992	0.4428	0.0394
0.127	0.076	0.8220	0.4079	0.0343
0.127	0.088	0.6026	0.2063	0.0260
0.127	0.100	0.5284	0.2463	0.0299
0.456	0.138	0.3228	0.0398	0.0163
0.456	0.163	0.1810	0.0111	0.0091
0.456	0.188	0.2021	0.0061	0.0102
0.456	0.213	0.2504	0.0038	0.0127
0.456	0.238	0.2114	0.0027	0.0107
0.456	0.263	0.2074	0.0024	0.0105
0.456	0.288	0.1869	0.0024	0.0094
0.456	0.313	0.1853	0.0027	0.0094
0.456	0.338	0.2211	0.0061	0.0112
0.953	0.360	-0.0109	0.0346	0.0006
0.953	0.400	0.0069	0.0092	0.0004
0.953	0.440	0.0059	0.0049	0.0003
0.953	0.480	0.0039	0.0034	0.0002
0.953	0.520	0.0072	0.0028	0.0004
0.953	0.560	0.0005	0.0027	0.0000
0.953	0.600	0.0087	0.0029	0.0005
0.953	0.640	0.0087	0.0040	0.0005

Table 6.1: These are the values for A_y^0 that were measured in this experiment against the squared four-momentum transferred (Q^2), and the energy transfer (ν).

Q^2 (GeV/c) ²	A_y^0	Stat. Uncertainty	Sys. Uncertainty
0.127	0.72686	0.11466	0.08731
0.456	0.20234	0.00102	0.00189
0.953	0.00518	0.000686	0.000076

Table 6.2: These are the values for A_y^0 that were measured in this experiment.

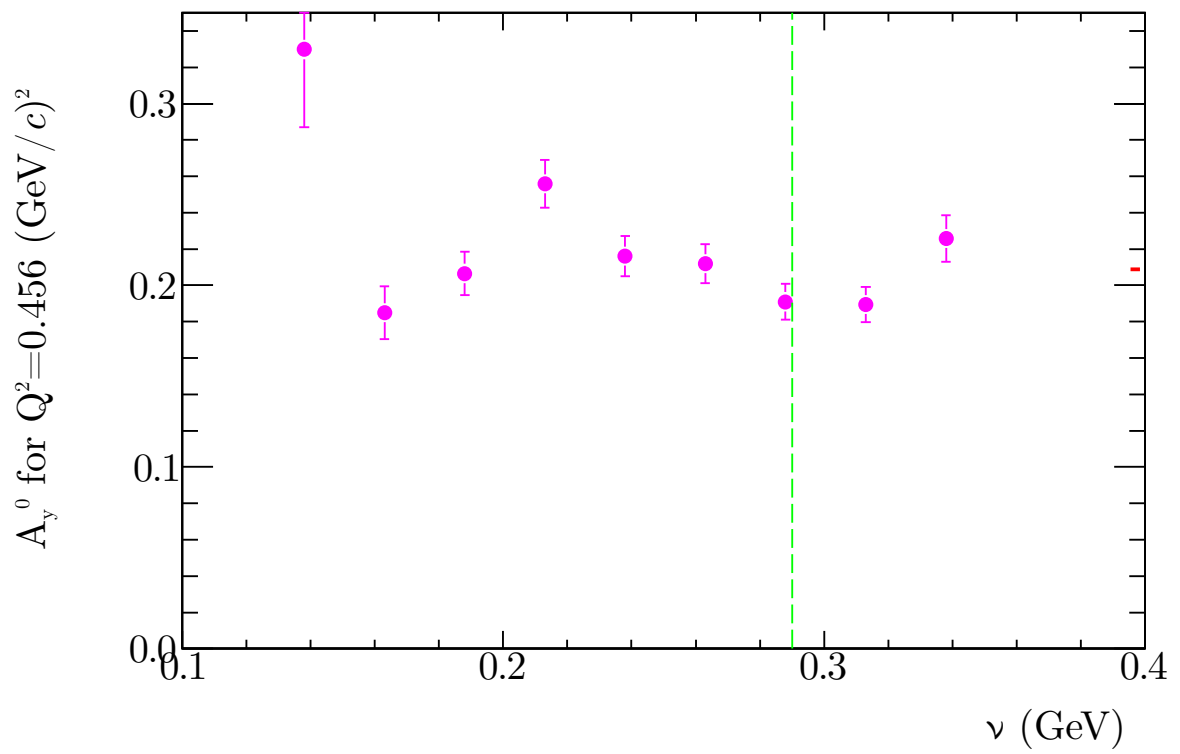

Fig. 6.2: This plot shows the current measurements for A_y^0 when $Q^2 = 0.456$ $(\text{GeV}/c)^2$. The green dashed line shows the central value of the quasi-elastic peak.

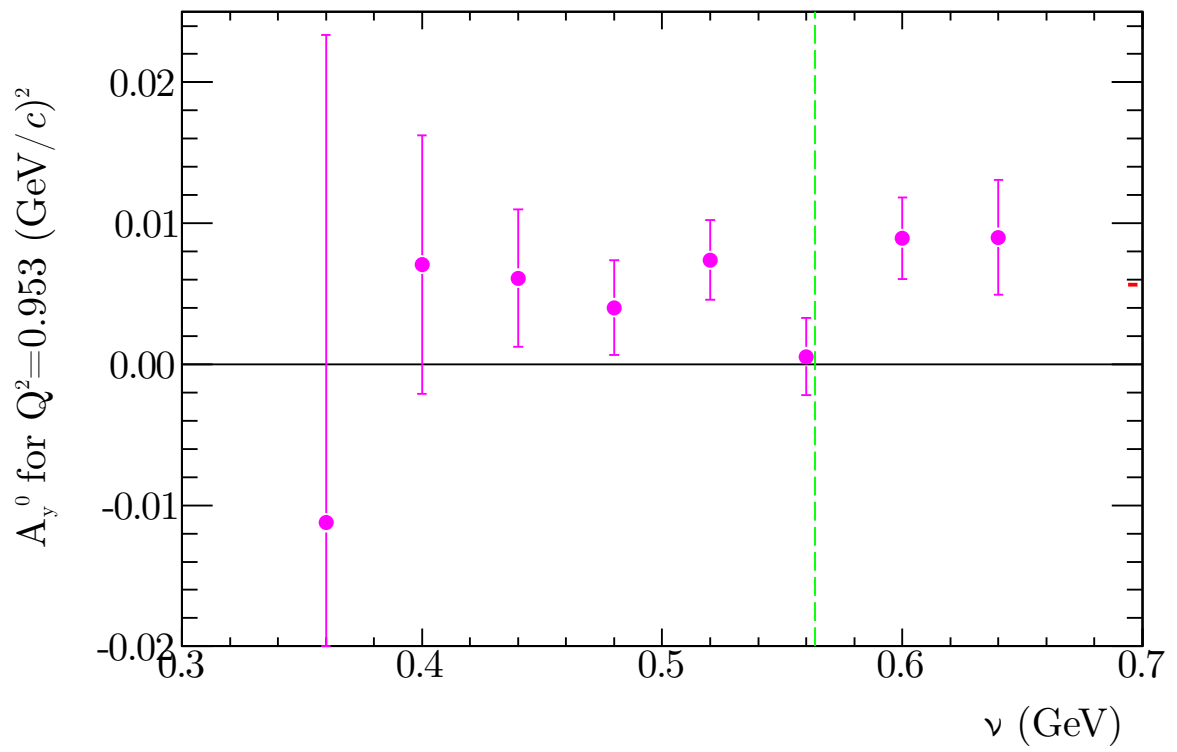

Fig. 6.3: This plot shows the current measurements for A_y^0 when $Q^2 = 0.953 \text{ (GeV/c)}^2$. The green dashed line shows the central value of the quasi-elastic peak.

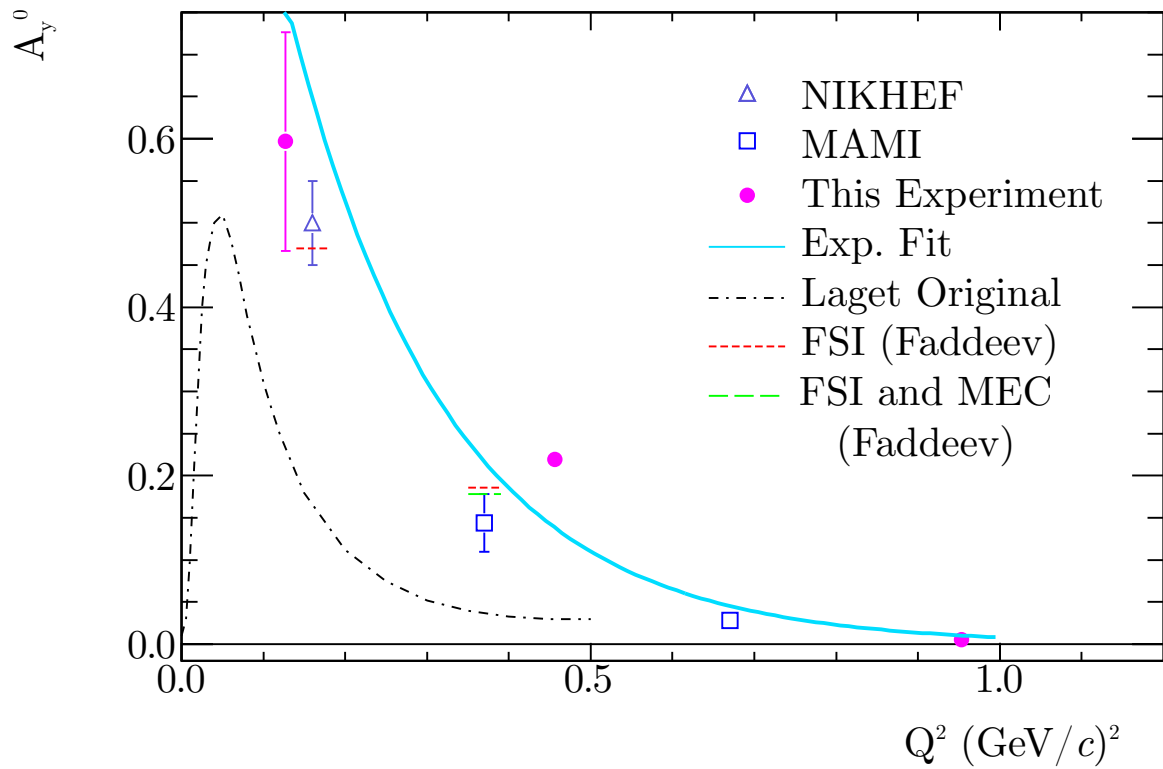

Fig. 6.4: This plot shows the current measurements along with the world data for A_y^0 . The points at 0.456 (GeV/c)² and 0.953 (GeV/c)² have error bars smaller than the size of the data point. The range in uncertainties for these points can be found in Table 6.2. Also shown is an exponential fit of the world data.

state interactions and meson-exchange currents from neutrons knocked-out of polarized ${}^3\text{He}$. The original Laget calculation, which was calculated using the PWIA with contributions from FSI and MEC, indicates that FSI and MEC were expected to contribute to A_y^0 largely at low Q^2 and drop off at higher Q^2 . Although the magnitude of these contributions was vastly underestimated, the qualitative understanding agrees with the data presented. Full Faddeev calculations provided by the Bochum group came much closer to predicting A_y^0 values to both the historical and current data, although still appear to underestimate these contributions around Q^2 of 0.46 $(\text{GeV}/c)^2$. Faddeev calculations are not available above this range, since relativistic effects are not included in the calculations. This experiment is also unique in that it includes results at $Q^2 = 0.953 (\text{GeV}/c)^2$ where no prior measurements exist. A_y^0 is only around 0.5% in this region, which indicates that at any higher Q^2 than this, FSI can be considered negligible and the PWIA is valid.

6.3 Transverse ${}^3\vec{\text{He}}(\vec{e}, e'n)$ Asymmetries

The transverse ${}^3\vec{\text{He}}(\vec{e}, e'n)$ beam-target double-spin asymmetry, A_T , was measured using the equipment discussed in Chapter 3 and the method discussed in Section 6.1. Particle identification, as described in Chapter 4, was used to select neutrons that were quasi-elastically knocked-out from transversely polarized ${}^3\text{He}$ nuclei by incident electrons within the acceptance of the high resolution spectrometer. Error analysis and dilution factors were taken into account as discussed in Chapter 5. The results are presented in Table 6.3 and plotted against the energy transferred, ν , in Figures 6.5 and 6.6 for $Q^2 = 0.505 (\text{GeV}/c)^2$ and $0.953 (\text{GeV}/c)^2$, respectively.

Although theoretical methods for calculating this asymmetry are available from Misak and the Bochum group to compare with experimental values for A_T , they have

Q^2 (GeV/c) ²	ν (GeV)	A_T	Stat. Uncertainty	Sys. Uncertainty
0.505	0.175	-0.2738	0.1766	0.0072
0.505	0.205	-0.0868	0.0365	0.0023
0.505	0.235	-0.1151	0.0162	0.0030
0.505	0.265	-0.1918	0.0094	0.0050
0.505	0.295	-0.1876	0.0064	0.0049
0.505	0.325	-0.1686	0.0057	0.0044
0.505	0.355	-0.1391	0.0066	0.0036
<hr/>				
0.953	0.360	-0.0002	0.0318	0.0000
0.953	0.400	-0.0363	0.0084	0.0010
0.953	0.440	-0.0157	0.0044	0.0004
0.953	0.480	-0.0399	0.0030	0.0010
0.953	0.520	-0.0311	0.0025	0.0008
0.953	0.560	-0.0276	0.0024	0.0007
0.953	0.600	-0.0267	0.0026	0.0007
0.953	0.640	-0.0290	0.0036	0.0008

Table 6.3: These are the values for A_T that were measured in this experiment.

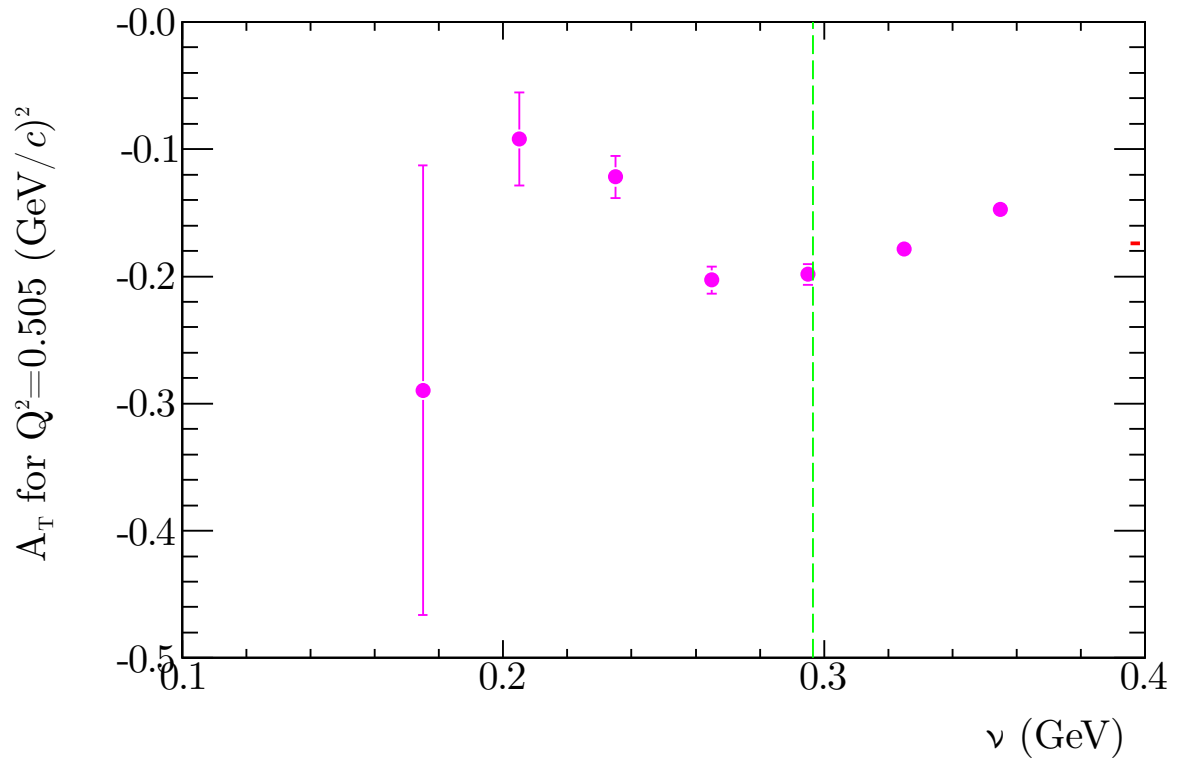

Fig. 6.5: This plot shows the current measurements for A_T at $Q^2 = 0.505$ (GeV/c)². The green dashed line shows the central value of the quasi-elastic peak.

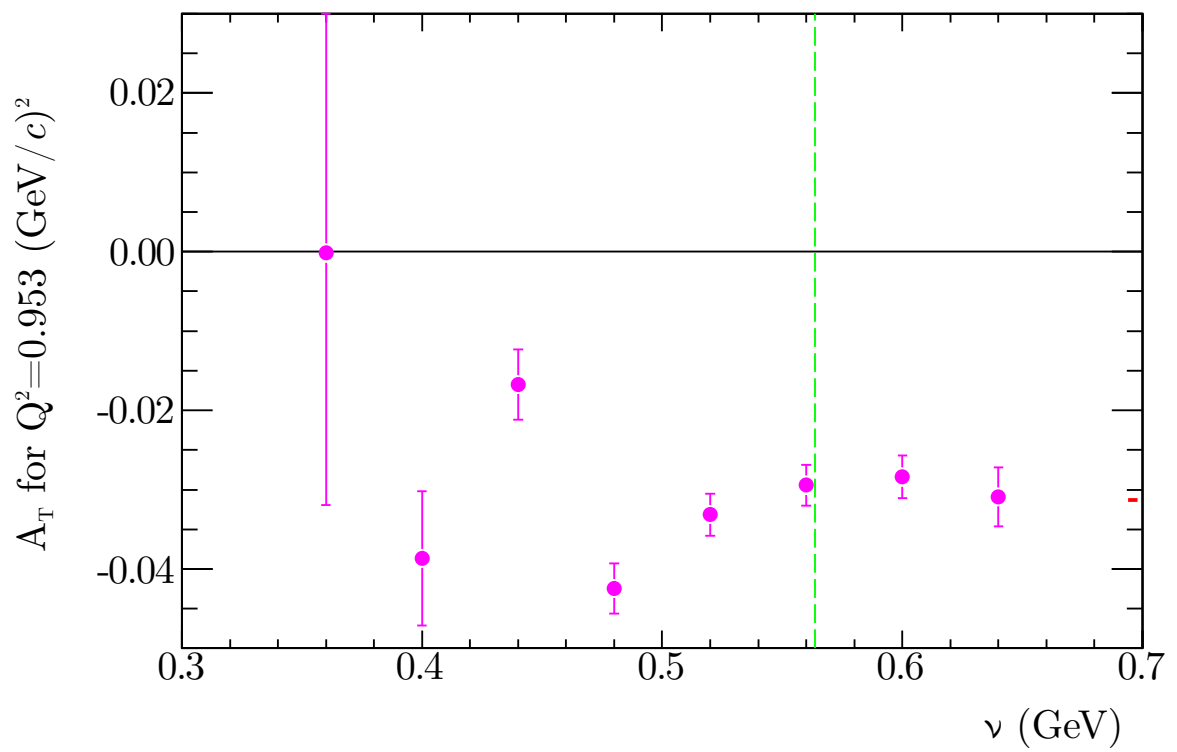

Fig. 6.6: This plot shows the current measurements for A_T at $Q^2 = 0.953$ (GeV/c)². The green dashed line shows the central value of the quasi-elastic peak.

not yet been calculated at the kinematics presented in this dissertation. However, these measurements will provide an important test of the calculations when available. It is important to note that measurements for both Q^2 values are non-zero and negative. For Q^2 of $0.505 \text{ (GeV}/c)^2$, the asymmetry fluctuates around the mean of -0.1738 ± 0.0039 . For Q^2 of $0.953 \text{ (GeV}/c)^2$, the asymmetry is much smaller but remains non-zero and fluctuates around the mean of -0.0313 ± 0.0012 .

6.4 Longitudinal ${}^3\vec{\text{He}}(\vec{e}, e'n)$ Asymmetries

The longitudinal ${}^3\vec{\text{He}}(\vec{e}, e'n)$ beam-target double-spin asymmetry, A_L , was measured using the equipment discussed in Chapter 3 and the method discussed in Section 6.1. Particle identification, as described in Chapter 4, was used to select neutrons that were quasi-elastically knocked-out from longitudinally polarized ${}^3\text{He}$ nuclei by incident electrons within the acceptance of the high resolution spectrometer. Error analysis and dilution factors were taken into account as discussed in Chapter 5. The results are presented in Table 6.4 and plotted against the energy transferred, ν , in Figures 6.7 and 6.8 for $Q^2 = 0.505 \text{ (GeV}/c)^2$ and $0.953 \text{ (GeV}/c)^2$, respectively.

Although theoretical methods for calculating this asymmetry are available from Misak and the Bochum group to compare with experimental values for A_T , they have not been been calculated at the kinematics presented in this dissertation. However, these measurements will provide an important test of the calculations when available. It is important to note that measurements for both Q^2 values are non-zero and change sign with ν . For Q^2 of $0.505 \text{ (GeV}/c)^2$, the asymmetry at low ν is both large and positive, which indicates misidentified contributions from the elastic ${}^3\text{He}$ peak. As ν increases, the quasi-elastic region is reached where A_L becomes negative and fluctuates around the mean of -0.0551 ± 0.0023 . For Q^2 of $0.953 \text{ (GeV}/c)^2$, the asymmetry is

Q^2 (GeV/c) ²	ν (GeV)	A_L	Stat. Uncertainty	Sys. Uncertainty
0.505	0.145	-0.7804	0.1003	0.0224
0.505	0.175	0.1160	0.0217	0.0033
0.505	0.205	-0.0824	0.0108	0.0024
0.505	0.235	-0.0530	0.0060	0.0015
0.505	0.265	-0.0191	0.0041	0.0005
0.505	0.295	-0.0828	0.0037	0.0024
0.505	0.325	-0.0664	0.0042	0.0019
0.953	0.400	-0.0105	0.0068	0.0003
0.953	0.440	0.0003	0.0036	0.0000
0.953	0.480	-0.0084	0.0024	0.0002
0.953	0.520	0.0059	0.0020	0.0002
0.953	0.560	0.0049	0.0020	0.0001
0.953	0.600	-0.0236	0.0021	0.0007
0.953	0.640	-0.0152	0.0029	0.0004
0.953	0.360	-0.0549	0.0254	0.0016

Table 6.4: These are the values for A_L that were measured in this experiment.

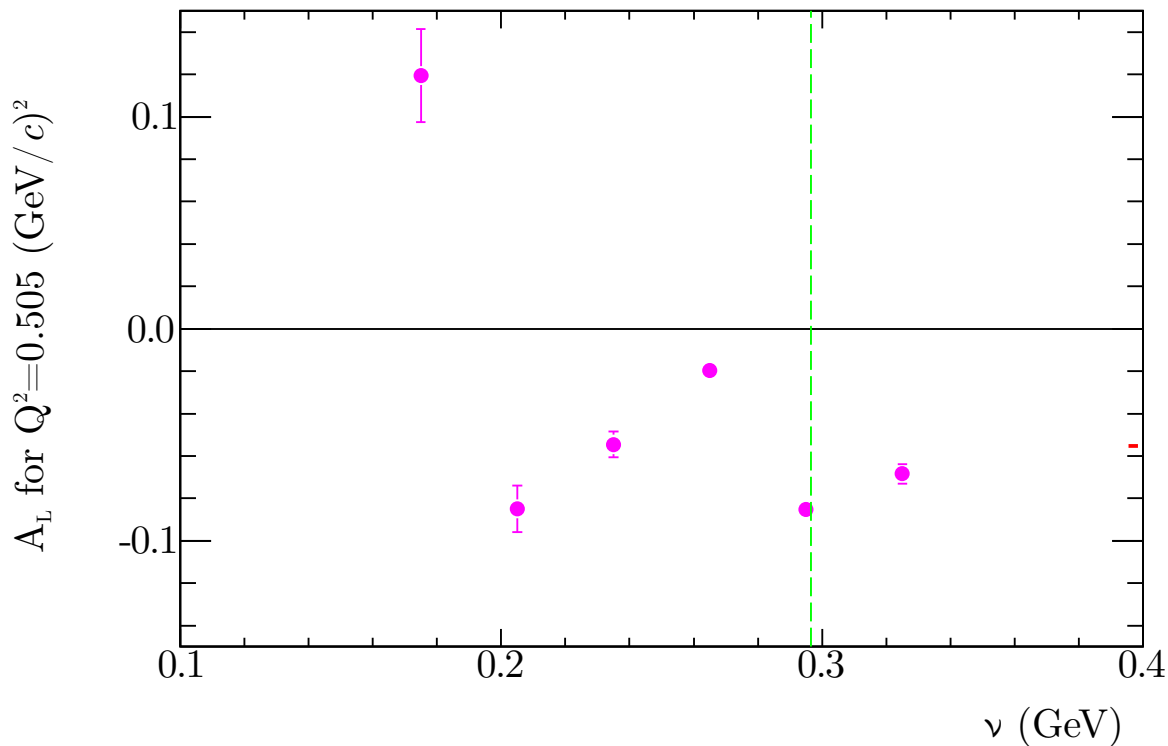

Fig. 6.7: This plot shows the current measurements for A_L at $Q^2 = 0.505$ (GeV/c)². The green dashed line shows the central value of the quasi-elastic peak.

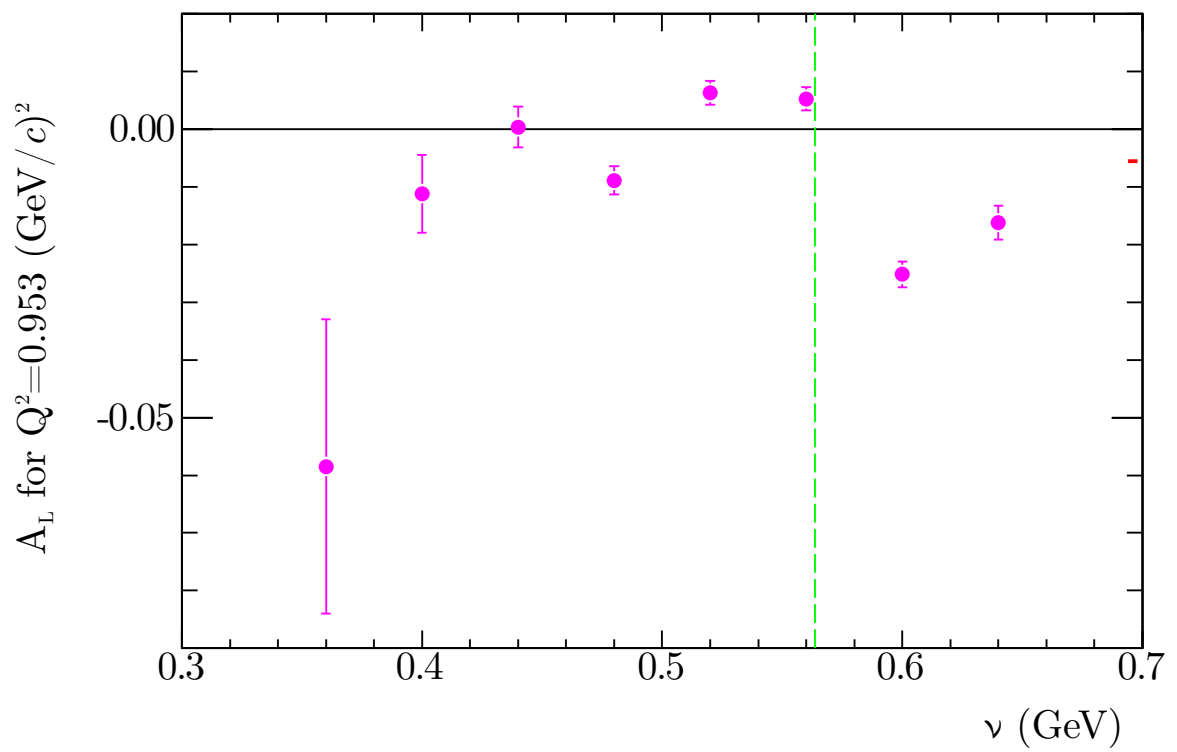

Fig. 6.8: This plot shows the current measurements for A_L at $Q^2 = 0.953 \text{ (GeV}/c)^2$. The green dashed line shows the central value of the quasi-elastic peak.

much smaller but also changes sign. The quasi-elastic region is positive and fluctuates around 0.005. At higher ν the asymmetry becomes negative and fluctuates around -0.035 , which is most likely due to a resonance of the neutron causing the spin to flip.

6.5 Summary

For this dissertation, polarized ${}^3\text{He}(e, e'n)$ asymmetries were measured with the target polarized in three orthogonal directions. The target single-spin asymmetry was measured with the target polarized vertically, A_y^0 , while beam-target double-spin asymmetries were measured with the target polarized transversely, A_T , and longitudinally, A_L . For A_y^0 , this experiment provides the most precise measurements to date at $Q^2 = 0.456 \text{ (GeV}/c)^2$ and provides the first measurement in the high Q^2 range at $0.953 \text{ (GeV}/c)^2$. This experiment also provides the first measurements of A_T and A_L performed for these kinematics and this is also the first time that all three measurements have been performed in the same experiment. The A_y^0 measurements are in general agreement with earlier measurements from NIKHEF and MAMI. Comparisons with early theory calculations show qualitative agreement, however all theoretical calculations currently underestimate the measurement as one goes to higher Q^2 . The non-zero results indicate final state interactions and meson exchange current contributions that are under-predicted by available theoretical calculations.

Although theoretical calculations are possible for both A_T and A_L , they have not been carried out at the kinematics presented. When available, these new measurements will provide important tests of those theory calculations.

In summary, these measurements put new constraints on theoretical predictions, which will lead to a better modeling of the ${}^3\text{He}(e, e'n)$ reaction, especially in regards

to the contributions of FSI and MEC. These effects are important for using the reaction to extract the neutron information and for better understanding the ${}^3\text{He}$ wave function in general.

Bibliography

- [1] W. Pauli, Zeitschrift für Physik A Hadrons and Nuclei **43**, 601 (1927).
- [2] J. Walecka, Camb.Monogr.Part.Phys.Nucl.Phys.Cosmol. **16**, 1 (2001).
- [3] C. Perdrisat, V. Punjabi, and M. Vanderhaeghen, Prog.Part.Nucl.Phys. **59**, 694 (2007).
- [4] G. A. Miller and J. Arrington, Phys.Rev. **C78**, 032201 (2008).
- [5] J. Golak *et al.*, Phys.Rev. **C63**, 034006 (2001).
- [6] C. Herberg *et al.*, Eur.Phys.J. **A5**, 131 (1999).
- [7] M. Ostrick *et al.*, Phys.Rev.Lett. **83**, 276 (1999).
- [8] M. Meyerhoff *et al.*, Phys.Lett. **B327**, 201 (1994).
- [9] J. Becker *et al.*, Eur.Phys.J. **A6**, 329 (1999).
- [10] D. Rohe *et al.*, Phys.Rev.Lett. **83**, 4257 (1999).
- [11] H. Yukawa, Proc.Phys.Math.Soc.Jap. **17**, 48 (1935).
- [12] N. Kemmer, Proceedings of the Royal Society of London. Series A. Mathematical and Physical Sciences **166**, 127 (1938).
- [13] M. Taketani, S. Nakamura, and M. Sasaki, Progress of Theoretical Physics **6**, 581 (1951).
- [14] R. T. Cahill, Phys.Rev. **C9**, 473 (1974).
- [15] J. Laget, Phys.Lett. **B273**, 367 (1991).
- [16] H. R. Poolman, Ph.D. thesis, Vrije Universiteit, 1999.

- [17] J. Bermuth *et al.*, Phys.Lett. **B564**, 199 (2003).
- [18] T. Averett *et al.*, Measurement of the Target Single-Spin Asymmetry in Quasi-Elastic ${}^3\text{He}^\uparrow(e, e')$, 2005, JLab E05-015.
- [19] S. Gilad *et al.*, Measurement of A_x and A_z asymmetries in the quasi-elastic ${}^3\vec{\text{He}}(\vec{e}, e'd)$ reaction, 2005, JLab E05-102.
- [20] T. Averett *et al.*, Measurements of the Target Single-Spin Asymmetry A_y in the Quasi-Elastic ${}^3\text{He}^\uparrow(e, e'n)$ Reaction, 2008, JLab E08-005.
- [21] R.-W. Schulze and P. U. Sauer, Phys. Rev. C **48**, 38 (1993).
- [22] K. Nakamura *et al.*, J.Phys.G **G37**, 075021 (2010).
- [23] P. J. Mohr and B. N. Taylor, Rev. Mod. Phys. **77**, 1 (2005).
- [24] B. Frois and I. Sick, *Modern Topics in Electron Scattering* (World Scientific, Singapore, 1991).
- [25] T. Donnelly and A. Raskin, Annals Phys. **169**, 247 (1986).
- [26] A. Raskin and T. Donnelly, Annals Phys. **191**, 78 (1989).
- [27] J. Caballero, T. Donnelly, and G. Poulis, Nucl.Phys. **A555**, 709 (1993).
- [28] H. Naus and J. Koch, Phys.Rev. **C39**, 1907 (1989).
- [29] H. Naus, S. Pollock, J. Koch, and U. Oelfke, Nucl.Phys. **A509**, 717 (1990).
- [30] T. De Forest, Nucl.Phys. **A392**, 232 (1983).
- [31] S. Frullani and J. Mougey, Adv.Nucl.Phys. **14**, 1 (1984).
- [32] R.-W. Schulze and P. Sauer, Phys.Rev. **C48**, 38 (1993).
- [33] H. Conzett, Nucl.Phys. **A628**, 81 (1998).
- [34] J. Golak *et al.*, Phys.Rev. **C65**, 044002 (2002).

- [35] L. Faddeev and S. Merkuriev, *Quantum Scattering Theory for Several Particle Systems, Mathematical Physics and Applied Mathematics* (Springer, Norwell, MA, 1993).
- [36] B. A. Lippmann and J. Schwinger, *Phys. Rev.* **79**, 469 (1950).
- [37] C. Leemann, D. Douglas, and G. Krafft, *Ann.Rev.Nucl.Part.Sci.* **51**, 413 (2001).
- [38] Y. Chao *et al.*, *J.Phys.Conf.Ser.* **299**, 012015 (2011).
- [39] C. Hernandez-Garcia, M. L. Stutzman, and P. G. O’Shea, *Phys.Today* **61N2**, 44 (2008).
- [40] D. Higinbotham, *AIP Conf.Proc.* **1149**, 751 (2009).
- [41] M. Mihovilovic, Ph.D. thesis, Jozef Stefan Institute, 2012.
- [42] G. Jin, Ph.D. thesis, University of Virginia, 2011.
- [43] Y.-W. Zhang, Ph.D. thesis, Rutgers’ University, (in progress).
- [44] J. Alcorn *et al.*, *Nucl.Instrum.Meth.* **A522**, 294 (2004).
- [45] K. Unser, *Conf.Proc.* **C8903201**, 71 (1989).
- [46] K. L. Brown and G. W. Tautfest, *Review of Scientific Instruments* **27**, 696 (1956).
- [47] W. Barry *et al.*, Technical Report No. CEBAF-PR-90-009, JLab (unpublished).
- [48] T. G. Walker and W. Happer, *Rev.Mod.Phys.* **69**, 629 (1997).
- [49] S. Appelt *et al.*, *Phys. Rev. A* **58**, 1412 (1998).
- [50] E. Babcock *et al.*, *Phys. Rev. Lett.* **91**, 123003 (2003).
- [51] S. Incerti, Technical Report No. JLAB-TN-98-049, JLab (unpublished).
- [52] M. Liang, Technical Report No. JLAB-TN-01-012, JLab (unpublished).
- [53] *Hall A General Operations Manual*, 2011.

- [54] K. Fissum *et al.*, Nucl.Instrum.Meth. **A474**, 108 (2001).
- [55] S. Moser, W. Harder, C. Hurlbut, and M. Kusner, Radiation Physics and Chemistry **41**, 31 (1993).
- [56] J. S. Allen, Phys. Rev. **55**, 966 (1939).
- [57] P. Cerenkov, Phys.Rev. **52**, 378 (1937).
- [58] B. M. Bolotovskii, Physics-Uspexhi **52**, 1099 (2009).
- [59] R. Subedi *et al.*, Science **320**, 1476 (2008).
- [60] R. R. Subedi, Ph.D. thesis, Kent State University, 2007.
- [61] A. M. Kelleher, Ph.D. thesis, College of William and Mary, 1997.
- [62] M. Rosenbluth, Phys.Rev. **79**, 615 (1950).
- [63] R. Sachs, Phys.Rev. **126**, 2256 (1962).
- [64] N. F. Mott, Proceedings of the Royal Society of London. Series A **126**, 259 (1930).
- [65] J. Kelly, Phys.Rev. **C70**, 068202 (2004).
- [66] J. J. Kelly, Phys.Rev. **C66**, 065203 (2002).

Appendix A

Quasi-Elastic Family (E05-102, E05-015, E08-005) Collaboration List

The Quasi-Elastic Family of Experiments (E05-102, E05-015, E08-005) collaborators (in alphabetical order) along with their respective home institutions are listed below (83 people from 31 different institutions).

K. Allada¹, B. Anderson², J. R. M. Annand³, T. Averett⁴, W. Boeglin⁵, P. Bradshaw⁴, A. Camsonne¹, M. Canan⁶, G. Cates⁹, C. Chen⁷, J. P. Chen¹, E. Chudakov¹, R. De Leo⁸, X. Deng⁹, A. Deur¹, C. Dutta¹⁰, L. El Fassi¹¹, D. Flay¹², S. Frullani¹³, F. Garibaldi¹³, H. Gao¹⁴, S. Gilad¹⁵, R. Gilman¹¹, O. Glamazdin³⁴, S. Golge⁶, J. Gomez¹, O. Hansen¹, D. Higinbotham¹, T. Holmstrom²⁸, J. Huang¹⁵, H. Ibrahim³², C. W. de Jager¹, E. Jensen¹⁶, X. Jiang¹⁷, G. Jin⁹, M. Jones¹, H. Kang¹⁸, J. Katich⁴, H. P. Khanal⁵, P. King¹⁹, W. Korsch¹⁰, J. LeRose¹, R. Lindgren⁹, E. Long², H.-J. Lu²⁰, W. Luo²¹, P. Markowitz⁵, M. Meziane⁴, R. Michaels¹, M. Mihovilovic²², B. Moffit¹, P. Monaghan⁷, N. Muangma¹⁵, S. Nanda¹, B. E. Norum⁹, K. Pan¹⁵, D. Parno²³, E. Piasetzky²⁴, M. Posik¹², V. Punjabi³⁰, A. J. R. Puckett¹⁷, X. Qian¹⁴, Y. Qiang¹, X. Qui²¹, S. Riordan⁹, A. Saha¹, B. Sawatzky¹, M. Shabestari⁹, A. Shahinyan²⁶, B. Shoenrock²⁵, S. Sirca²⁷, J. St. John²⁸, R. Subedi²⁹, V. Sulkosky¹⁵, W. A. Tobias⁹, W. Tireman²⁵, G. M. Urciuoli¹³, D. Wang⁹, K. Wang⁹, Y. Wang³³, J. Watson¹, B. Wojtsekhoski¹, Z. Ye⁷, X. Zhan¹⁵, Y.-W.

Zhang¹¹, Y. Zhang²¹, X. Zheng⁹, B. Zhao⁴, L. Zhu⁷

(The Jefferson Laboratory E05-102, E05-015, E08-005, and Hall A Collaborations)

¹Thomas Jefferson National Accelerator Facility, Newport News, VA 23606, USA

²Kent State University, Kent, OH, 44242, USA

³Glasgow University, Glasgow, G12 8QQ, Scotland, United Kingdom

⁴The College of William and Mary, Williamsburg, VA, 23187, USA

⁵Florida International University, Miami, FL, 33181, USA

⁶Old Dominion University, Norfolk, VA, 23508, USA

⁷Hampton University, Hampton, VA, 23669, USA

⁸Universite di Bari, Bari, 70121 Italy

⁹University of Virginia, Charlottesville, VA, 22908, USA

¹⁰University of Kentucky, Lexington, KY, 40506, USA

¹¹Rutgers University, New Brunswick, NJ, 08901, USA

¹²Temple University, Philadelphia, PA, 19122, USA

¹³Istituto Nazionale Di Fisica Nucleare, INFN/Sanita, Roma, Italy

¹⁴Duke University, Durham, NC, 27708, USA

¹⁵Massachusetts Institute of Technology, Cambridge, MA, 02139, USA

¹⁶Christopher Newport University, Newport News, VA, 23606, USA

¹⁷Los Alamos National Laboratory, Los Alamos, NM, 87545, USA

¹⁸Seoul National University, Seoul, Korea

¹⁹Ohio University, Athens, OH, 45701, USA

²⁰Huangshan University, People's Republic of China

²¹Lanzhou University, Lanzhou, Gansu, 730000, People's Republic of China

- ²²Jozef Stefan Institute, Ljubljana 1000, Slovenia
- ²³Carnegie Mellon University, Pittsburgh, PA, 15213, USA
- ²⁴Tel Aviv University, Tel Aviv 69978, Israel
- ²⁵Northern Michigan University, Marquette, MI, 49855, USA
- ²⁶Yerevan Physics Institute, Yerevan, Armenia
- ²⁷University of Ljubljana, Ljubljana, 1000, Slovenia
- ²⁸Longwood College, Farmville, VA, 23909, USA
- ²⁹George Washington University, Washington, D.C., 20052, USA
- ³⁰Norfolk State University, Norfolk, VA, 23504, USA
- ³¹Randolph Macon College, Ashland, VA, 23005, USA
- ³²Cairo University, Cairo, Giza 12613, Egypt
- ³³University of Illinois at Urbana-Champaign, Urbana, IL, 61801, USA
- ³⁴Kharkov Institute of Physics and Technology, Kharkov 61108, Ukraine

Appendix B

Nucleon Form Factors

As mentioned in Section 2.3, the nucleon form factors are useful quantities for measuring the contributions of charge and magnetization within the nucleons. There are two related ways of describing the form factors known as the Pauli and Dirac form factors and the Sachs form factors.

Matrix elements of the nucleon electromagnetic current operator, J^μ , are of the form

$$\langle N(p', s') | J^\mu | N(p, s) \rangle = \bar{u}(p', s') e \Gamma^\mu u(p, s), \quad (\text{B.1})$$

where u is a Dirac spinor, p (p') is the initial (final) momentum, and s and s' are spin four-vectors. The vertex function, Γ^μ , is described as

$$\Gamma^\mu = F_1(Q^2) \gamma^\mu + \kappa F_2(Q^2) \frac{i \sigma^{\mu\nu} q_\nu}{2m}, \quad (\text{B.2})$$

where e is the charge of an electron, m is the nucleon mass, κ is the anomalous part of the magnetic moment, $\gamma^{\mu\nu}$ and $\sigma^{\mu\nu}$ are the usual Dirac matrices, and F_1 and F_2 are the Dirac and Pauli form factors [66]. The Sachs form factors are linear combinations

of the Dirac and Pauli form factors, such that

$$G_E = F_1 - \tau\kappa F_2, \quad (\text{B.3})$$

$$G_M = F_1 + \kappa F_2, \quad (\text{B.4})$$

where τ is $Q^2/4m^2$ [66].

In the Breit frame, the electron transfers momentum, \vec{q}_B , but not energy, $\nu = 0$. This causes $Q^2 = \vec{q}_b^2$. In this frame, the electromagnetic current separates into electric and magnetic contributions, which are described by the Sachs form factors, as [66]

$$u(p', s')\Gamma^\mu u(p, s) = \chi_{s'}^\dagger \left(G_E + \frac{i\vec{\sigma} \times \vec{q}_B}{2m} G_M \right) \chi_s, \quad (\text{B.5})$$

where χ_s is a two-component Pauli spinor [66]. Additionally, the current J^μ is described in terms of the form factors by [3]

$$J^0 = e2M\chi'^\dagger\chi(F_1 - \tau F_2) = e2M\chi'^\dagger\chi G_E, \quad (\text{B.6})$$

$$\vec{J} = ie\chi'^\dagger(\vec{\sigma} \times \vec{q}_B)\chi(F_1 + F_2) = ie\chi'^\dagger(\vec{\sigma} \times \vec{q}_B)\chi G_M. \quad (\text{B.7})$$

Appendix C

Veto Bars used for HAND

As discussed in Section 4.3.1, particle identification of neutrons in the Hall A Neutron Detector required the use of “veto” bars in order to separate neutrons from protons. This cannot be done through timing information alone, as the time-of-flight peaks overlap for the protons and neutrons. Tables C.1 through C.4 show, in detail, which bars were used as vetoes for a hit in any given scintillator bar. The tables list the bars and described in Figure C.1.

	0	1	2	3	4
00	00	00	00	00	
01	01	01	01	01	00
02	02	02	02	02	
03	03	03	03	03	01
04	04	04	04	04	
05	05	05	05	05	02
06	06	06	06	06	
07	07	07	07	07	03
10	08	08	08	08	
11	09	09	09	09	04
12	10	10	10	10	
13	11	11	11	11	05
14	12	12	12	12	
15	13	13	13	13	06
16	14	14	14	14	
17	15	15	15	15	07
18	16	16	16	16	
19	17	17	17	17	08
20	18	18	18	18	
21	19	19	19	19	09
22	20	20	20	20	
23	21	21	21	21	10
24	22	22	22	22	
25	23	23	23	23	11
26	24	24	24	24	
27	25	25	25	25	
28	26	26	26	26	
29	27	27	27	27	
30	28	28	28	28	
31	29	29	29	29	

Fig. C.1: HAND Plane and Bar Labels. Tables C.1 through C.4 label which bars were used as vetoes for a hit in any given bar. This figure labels each of the planes, along the top, and each bar, on the bar.

TDC		Veto 1		Veto 2		Veto 3		Veto 4		Veto 5		Veto 6	
Pl	Bar	Pl	Bar	Pl	Bar	Pl	Bar	Pl	Bar	Pl	Bar	Pl	Bar
1	0	0	0	0	1	1	1						
1	1	0	0	0	1	1	0	1	2				
1	2	0	1	0	2	1	1	1	3				
1	3	0	2	0	3	1	2	1	4				
1	4	0	3	0	4	1	3	1	5				
1	5	0	4	0	5	1	4	1	6				
1	6	0	5	0	6	1	5	1	7				
1	7	0	6	0	7	1	6	1	8				
1	8	0	7	0	8	0	10	1	7	1	9		
1	9	0	8	0	9	0	10	0	11	1	8	1	10
1	10	0	9	0	11	0	12	1	9	1	11		
1	11	0	9	0	12	0	13	1	10	1	12		
1	12	0	13	0	14	1	11	1	13				
1	13	0	13	0	14	0	15	1	12	1	14		
1	14	0	14	0	15	0	16	1	13	1	15		
1	15	0	15	0	16	0	17	1	14	1	16		
1	16	0	16	0	17	0	18	1	15	1	17		
1	17	0	17	0	18	0	19	1	16	1	18		
1	18	0	18	0	19	0	20	0	22	1	17	1	19
1	19	0	19	0	20	0	22	1	18	1	20		
1	20	0	20	0	21	0	22	0	23	1	19	1	21
1	21	0	21	0	23	0	24	1	20	1	22		
1	22	0	24	0	25	1	21	1	23				
1	23	0	25	0	26	1	22	1	24				
1	24	0	26	0	27	1	23	1	25				
1	25	0	27	0	28	1	24	1	26				
1	26	0	27	0	28	0	29	1	25	1	27		
1	27	0	28	0	29	0	30	1	26	1	28		
1	28	0	29	0	30	0	31	1	27	1	29		
1	29	0	30	0	31	1	28						

Table C.1: This table shows, for any given scintillator bar of HAND in the first plane, which surrounding bars were used in the veto cut. Each is labeled by Plane (Pl) and Bar number. The maximum number of vetoes for any given bar is six, however most of the bars use less. This is why there are blank spaces.

TDC		Veto 1		Veto 2		Veto 3		Veto 4		Veto 5		Veto 6	
Pl	Bar	Pl	Bar	Pl	Bar	Pl	Bar	Pl	Bar	Pl	Bar	Pl	Bar
2	0	1	0	1	1	2	1						
2	1	1	1	1	2	2	0	2	2				
2	2	1	2	1	3	2	1	2	3				
2	3	1	3	1	4	1	5	2	2	2	4		
2	4	1	4	1	5	1	6	2	3	2	5		
2	5	1	6	1	7	2	4	2	6				
2	6	1	7	1	8	2	5	2	7				
2	7	1	8	1	9	1	10	2	6	2	8		
2	8	1	9	1	10	1	11	2	7	2	9		
2	9	1	11	1	12	2	8	2	10				
2	10	1	12	1	13	2	9	2	11	1	11	1	14
2	11	1	13	1	14	1	15	2	10	2	12		
2	12	1	14	1	15	1	16	2	11	2	13		
2	13	1	16	1	17	2	12	2	14	2	14		
2	14	1	17	1	18	2	13	2	15	2	15		
2	15	1	18	1	19	1	20	2	14	2	16		
2	16	1	19	1	20	1	21	2	15	2	17		
2	17	1	21	1	22	2	16	2	18	2	18		
2	18	1	22	1	23	2	17	2	19				
2	19	1	23	1	24	1	25	2	18	2	20		
2	20	1	24	1	25	1	26	2	19	2	21		
2	21	1	26	1	27	2	20	2	22				
2	22	1	27	1	28	2	21	2	23				
2	23	1	28	1	29	2	22						

Table C.2: This table shows, for any given scintillator bar of HAND in the second plane, which surrounding bars were used in the veto cut. Each is labeled by Plane (Pl) and Bar number. The maximum number of vetoes for any given bar is six, however most of the bars use less. This is why there are blank spaces.

TDC		Veto 1		Veto 2		Veto 3		Veto 4		Veto 5	
Pl	Bar	Pl	Bar	Pl	Bar	Pl	Bar	Pl	Bar	Pl	Bar
3	0	2	0	2	1	3	1				
3	1	2	1	2	2	3	0	3	2		
3	2	2	2	2	3	3	1	3	3		
3	3	2	3	2	4	3	2	3	4		
3	4	2	4	2	5	2	6	3	3	3	5
3	5	2	5	2	6	2	7	3	4	3	6
3	6	2	7	2	8	3	5	3	7		
3	7	2	8	2	9	3	6	3	8		
3	8	2	9	2	10	3	7	3	9		
3	9	2	10	2	11	3	8	3	10		
3	10	2	11	2	12	3	9	3	11		
3	11	2	11	2	12	3	10	3	12		
3	12	2	12	2	13	2	14	3	11	3	13
3	13	2	13	2	14	3	12	3	14		
3	14	2	14	2	15	3	13	3	15		
3	15	2	15	2	16	3	14	3	16		
3	16	2	16	2	17	2	18	3	15	3	17
3	17	2	17	2	18	2	19	3	16	3	18
3	18	2	19	2	20	3	17	3	19		
3	19	2	20	2	21	3	18	3	20		
3	20	2	21	2	22	3	19	3	21		
3	21	2	22	2	23	3	20				

Table C.3: This table shows, for any given scintillator bar of HAND in the third plane, which surrounding bars were used in the veto cut. Each is labeled by Plane (Pl) and Bar number. The maximum number of vetoes for any given bar is six, however most of the bars use less. This is why there are blank spaces.

TDC		Veto 1		Veto 2		Veto 3		Veto 4		Veto 5		Veto 6	
Pl	Bar	Pl	Bar	Pl	Bar	Pl	Bar	Pl	Bar	Pl	Bar	Pl	Bar
4	0	3	0	3	1	3	1	4	1				
4	1	3	1	3	2	3	3	4	0	4	2		
4	2	3	3	3	4	3	5	4	1	4	3		
4	3	3	4	3	5	3	6	4	2	4	4		
4	4	3	6	3	7	3	8	4	3	4	5		
4	5	3	8	3	9	3	10	3	11	4	4	4	6
4	6	3	10	3	11	3	12	3	13	4	5	4	7
4	7	3	13	3	14	3	15	4	6	4	8		
4	8	3	15	3	16	3	17	4	7	4	9		
4	9	3	16	3	17	3	18	4	8	4	10		
4	10	3	18	3	19	3	20	4	9	4	11		
4	11	3	20	3	21	3	21	4	10				

Table C.4: This table shows, for any given scintillator bar of HAND in the fourth plane, which surrounding bars were used in the veto cut. Each is labeled by Plane (Pl) and Bar number. The maximum number of vetoes for any given bar is six, however most of the bars use less. This is why there are blank spaces.