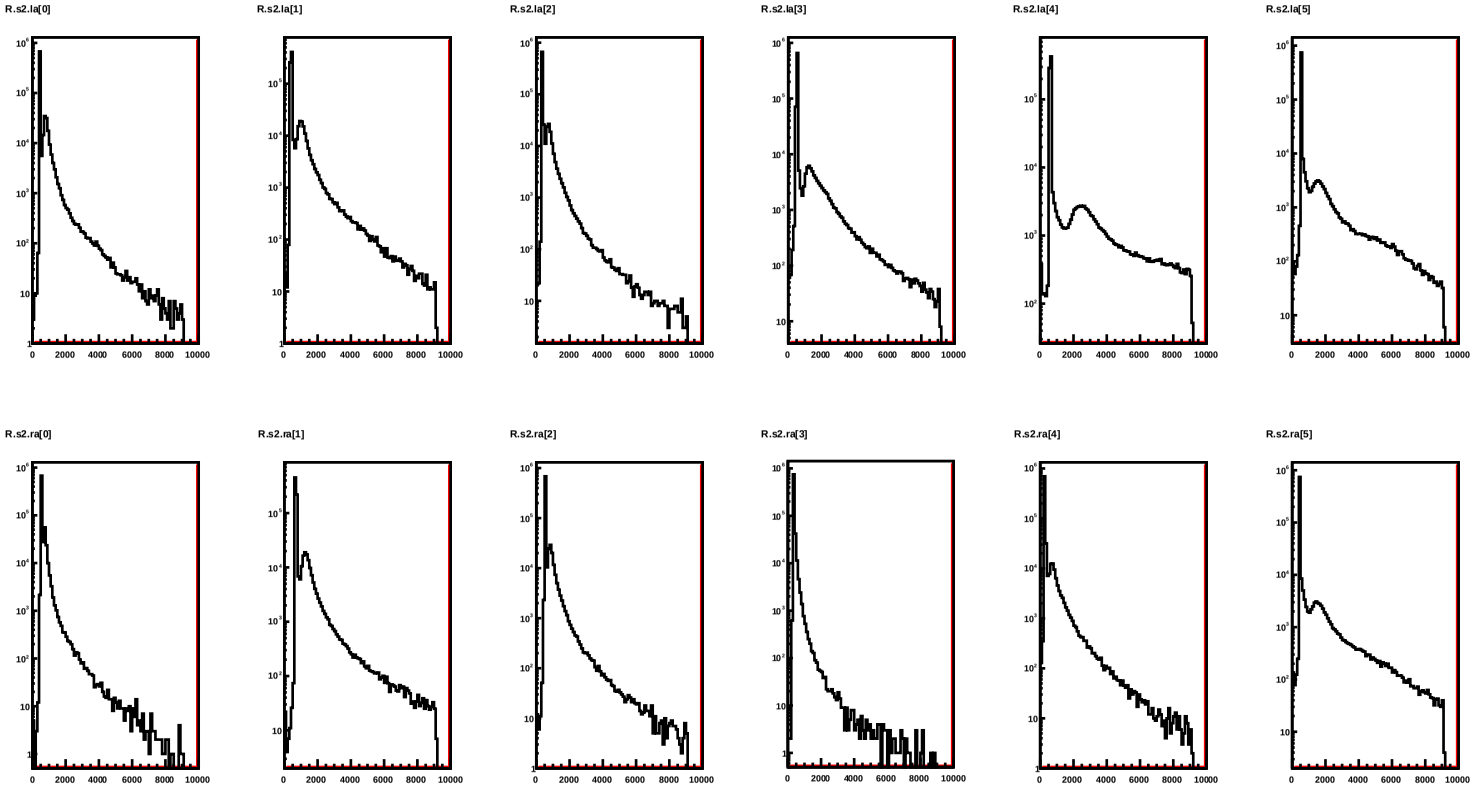
R.s2.la[0]
R.s2.la[1]
R.s2.la[2]
R.s2.la[3]
R.s2.la[4]
R.s2.la[5]
R.s2.ra[0]
R.s2.ra[1]
R.s2.ra[2]
R.s2.ra[3]
R.s2.ra[4]
R.s2.ra[5]
0 2000 4000 6000 8000 10000