

**JSA/JEFFERSON LAB**

**CONSTRUCTION CHANGE REQUEST (CCR)**

**1 Subcontract No: 10-C0162**

**Date: 08/02/2011**

**2 Project Title: Technology and Engineering Development Facility Project**

**3 CCR No: 25**

**PR No. FTCCS**

**4 CCR Title: East Parking lot undercut**

**5 Description:**

**Undercut unsuitable soils and replace with stone as directed by GET Solutions in the report dated 7/20/2011**

**6 Changes in Drawings/Sketches:**

**N/A**

**7 Changes in Specifications:**

**N/A**



G E T Solutions, Inc.  
 1592 Penniman Road, Suite E  
 Williamsburg, VA 23185  
 Phone: 757-564-6452 Fax: 757-564-6453

# DAILY REPORT

Project Name: J Labs  
 Client's Name: J Labs  
 Contractor: Anders  
 Weather: Sunny 90°  
 Time: AM 9:30 PM

Technician: DM  
 Job No.: \_\_\_\_\_  
 Date: 7-20-11  
 W/O # \_\_\_\_\_

<p>A. Description of Work:</p> <p><i>Proof Roll / Subgrade Insp.</i></p>	<p>B. Location Sketch (Grid Coordinates &amp; Floor Level):</p> <p><i>Parking Lot on BLS Drive @ Storage Yard</i></p> <p><i>Sketch provided</i></p>
<p>C. Tests/Observations Performed:</p> <p><i>Proof Roll / Visual Observations</i></p>	
<p>D. Problems/Non-Compliances/Failing Tests:</p> <p><i>Soft subgrade encountered, pumping from 2" to 8"</i></p>	
<p>E. Remarks or Comments:</p> <p><i>GET Tech arrived onsite as requested to perform an inspection on the subgrade for parking lot. A Dual Axle Dump Truck w/load was used to complete the proof roll. Under the applied wheel load the subgrade shows signs of pumping and unstable soils. Moisture and organics are present but found to be not a major problem. All Areas were marked on attached sketch w/ cut amounts marked. It is my recommendation to under cut these areas shown on sketch. Then install structural fill per contract thickness. Install fill fabric above structural fill and across whole parking lot. Then fill undercuts and fill areas with thickened stone layer to bring up to proper grade.</i></p> <p style="text-align: right;"><i>[Signature]</i>        D. Mitchell        GET Solutions</p>	

1 2 3 4 5 6

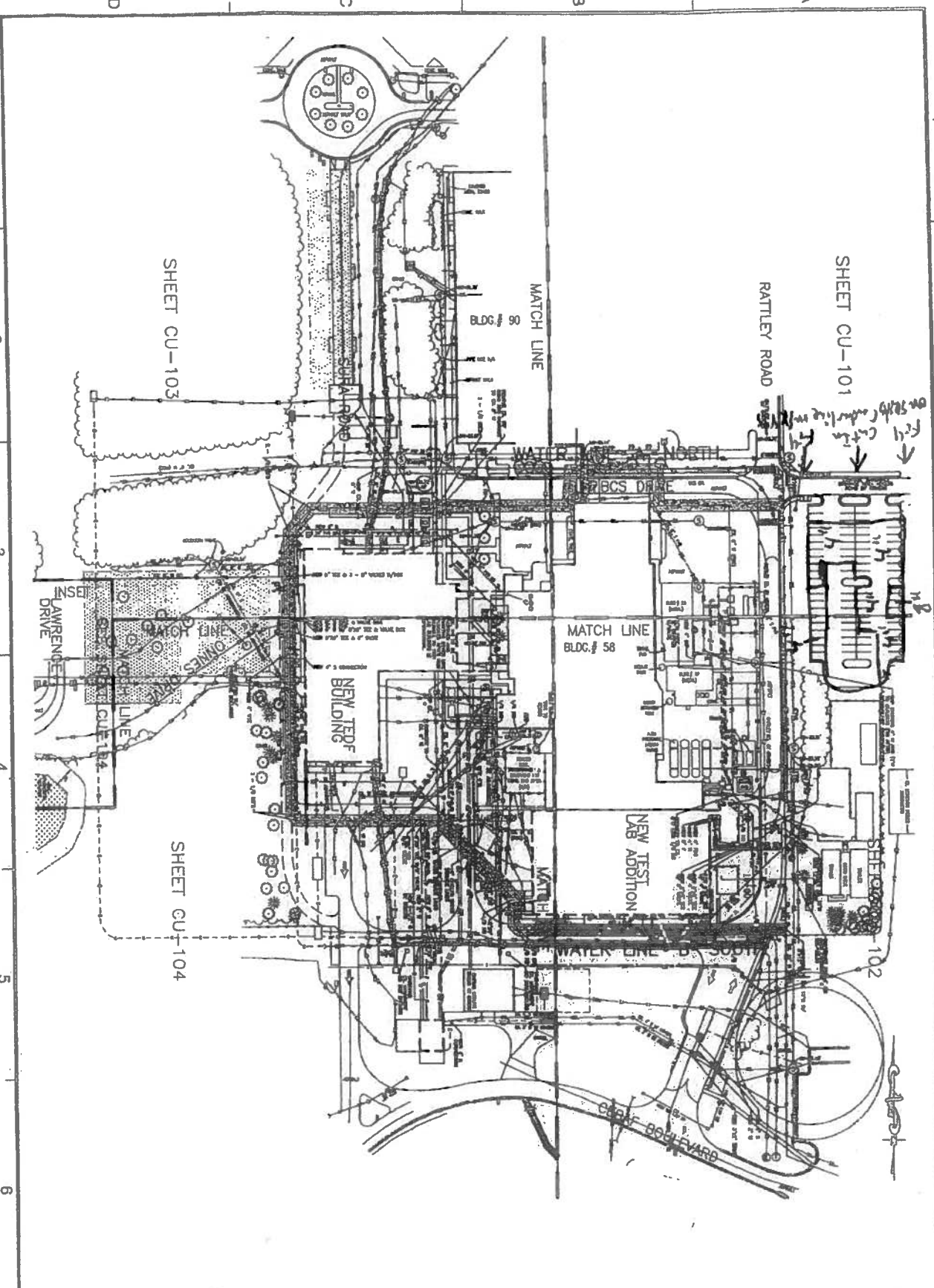

*+ Fabric Overhead project*  
*1 1/2 x 1 1/2 x 4 1/2*

**EWING COLLEGE**  
 Federal Reserve Bank Bldg  
 100 North 6th St.  
 Philadelphia, PA 19106-41  
 Tel: 215-922-0278 Fax: 215-924-4442

**GREENHOORN & O'NEAL**  
 ENGINEERS, ARCHITECTS, PLANNERS  
 1000 Walnut St., Suite 1000  
 Philadelphia, PA 19106-3300  
 Tel: 215-562-1000 Fax: 215-562-1001

PROJECT: **TECHNICAL DEVELOPMENT FACILITY**

DATE: **1/1/07**

SCALE: **1" = 10'**

DATE: **1/1/07**

SCALE: **1" = 10'**