

Crystal 0 Front, Back, and Hall Temps v Time - 231205

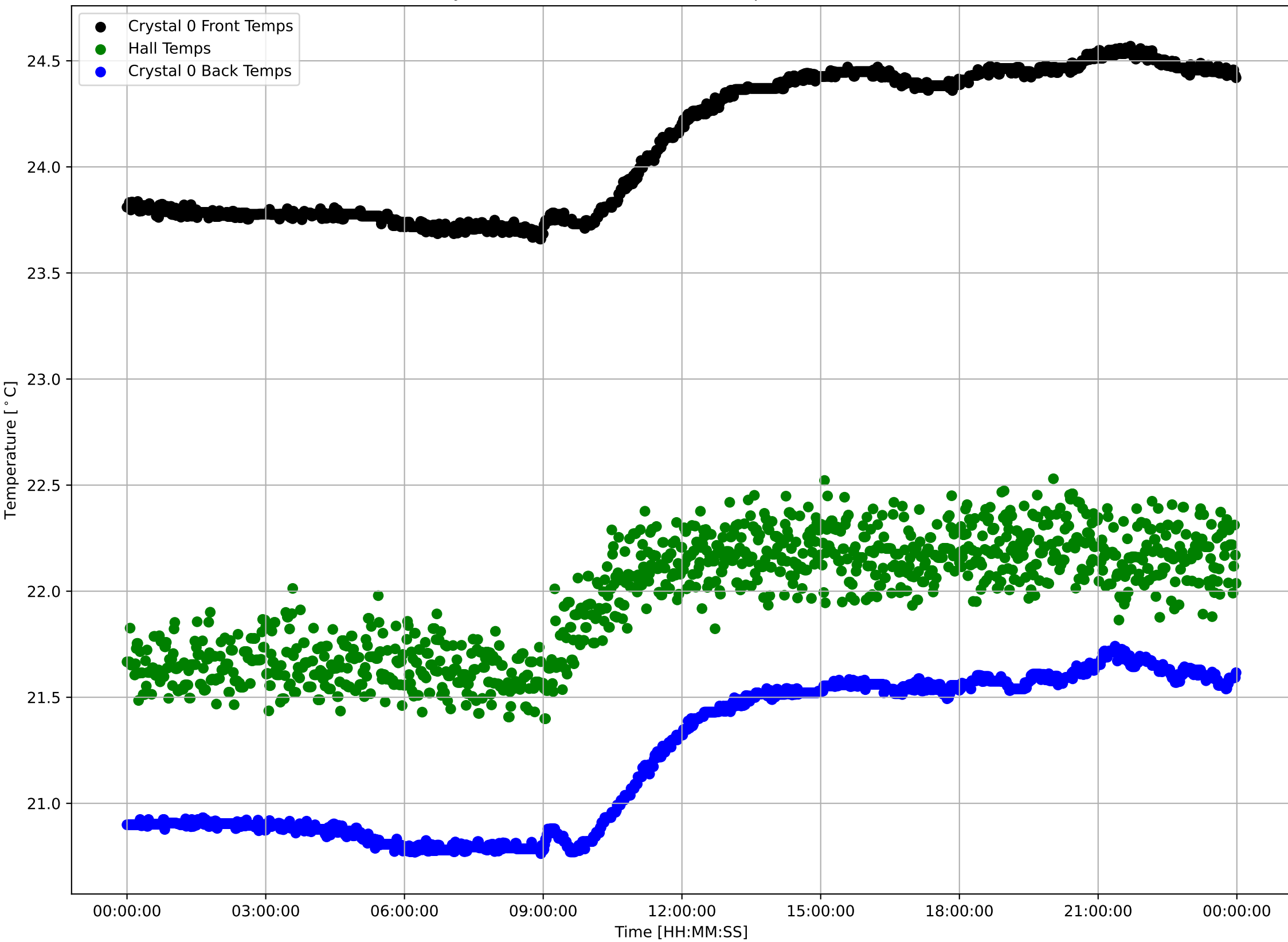

Crystal 0 Front Sensor Temperatures: $\mu=24.11$ and $\sigma^2=0.33$

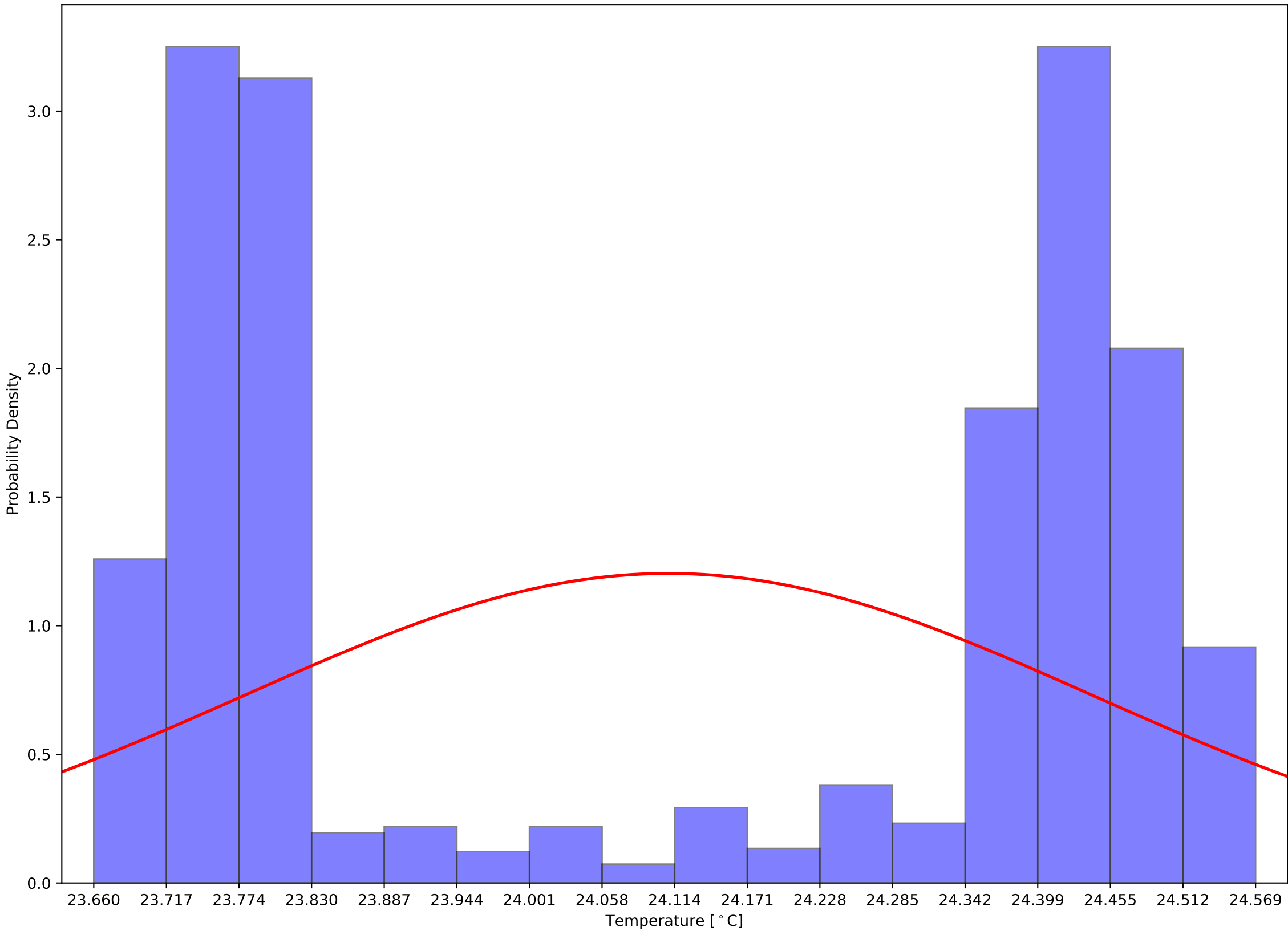

Crystal 0 Back Sensor Temperatures: $\mu=21.22$ and $\sigma^2=0.35$

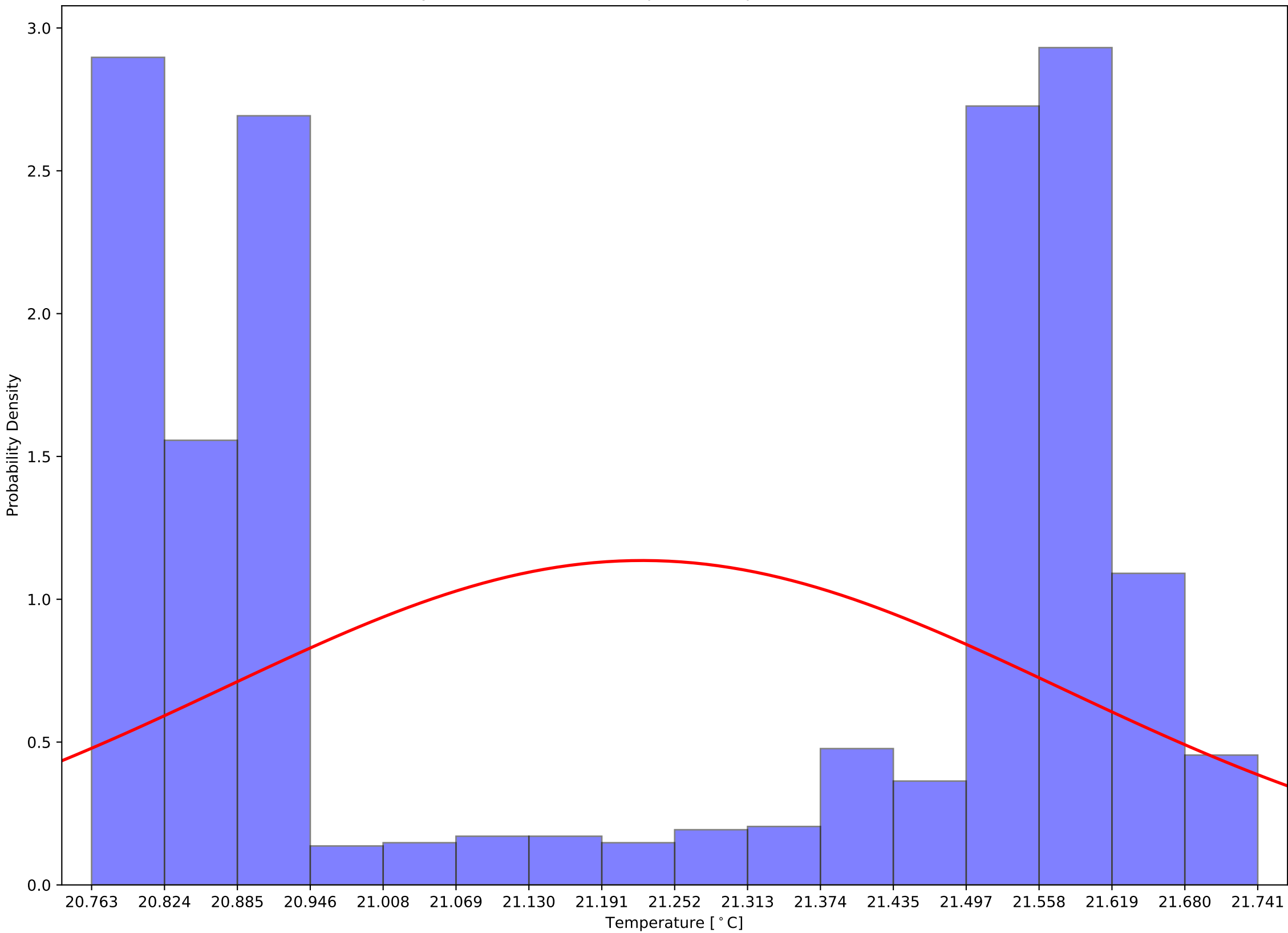

Crystal 0 Front - Back Sensor Temperatures: $\mu=2.88$ and $\sigma^2=0.03$

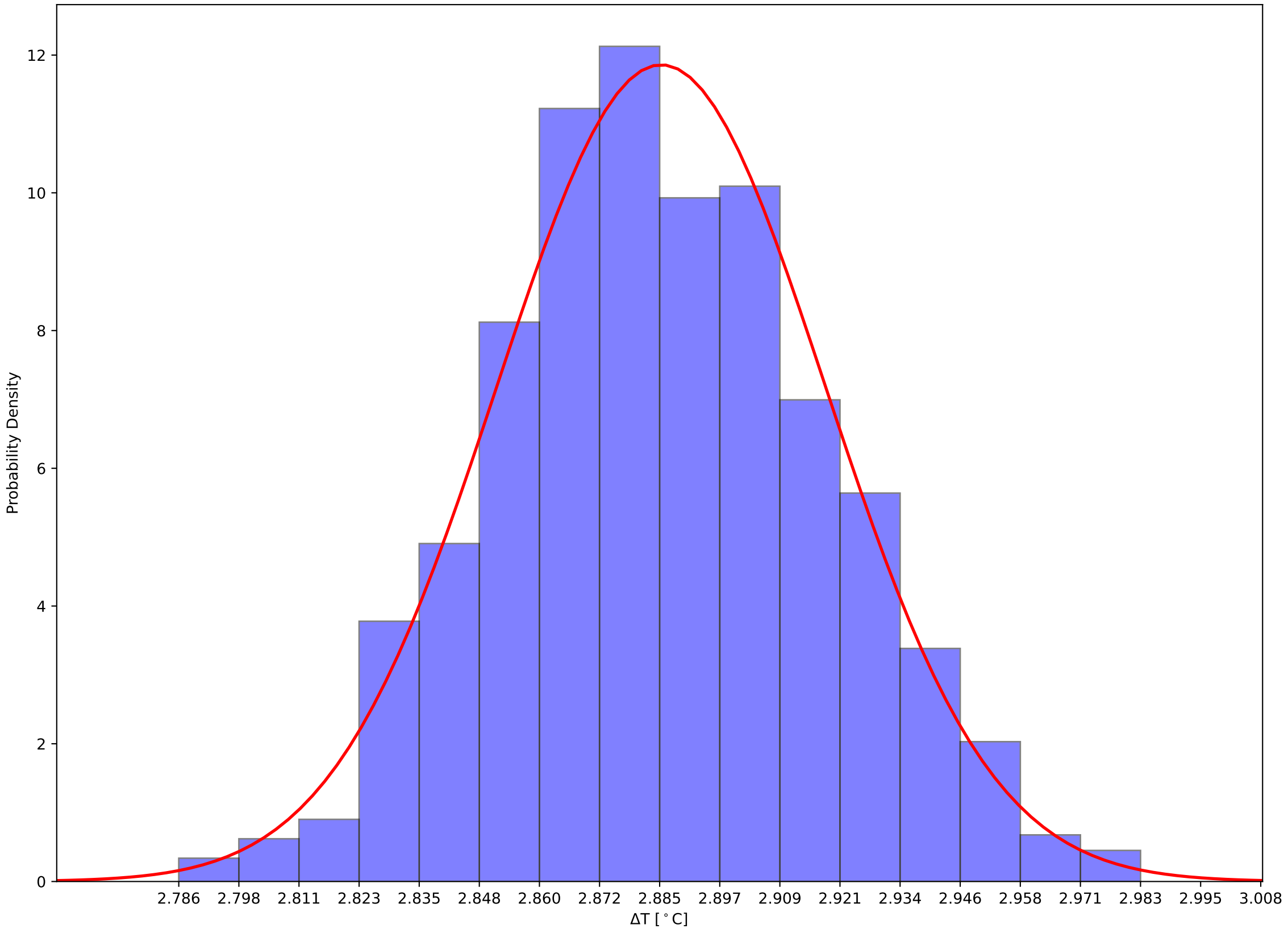

Crystal 5 Front, Back, and Hall Temps v Time - 231205

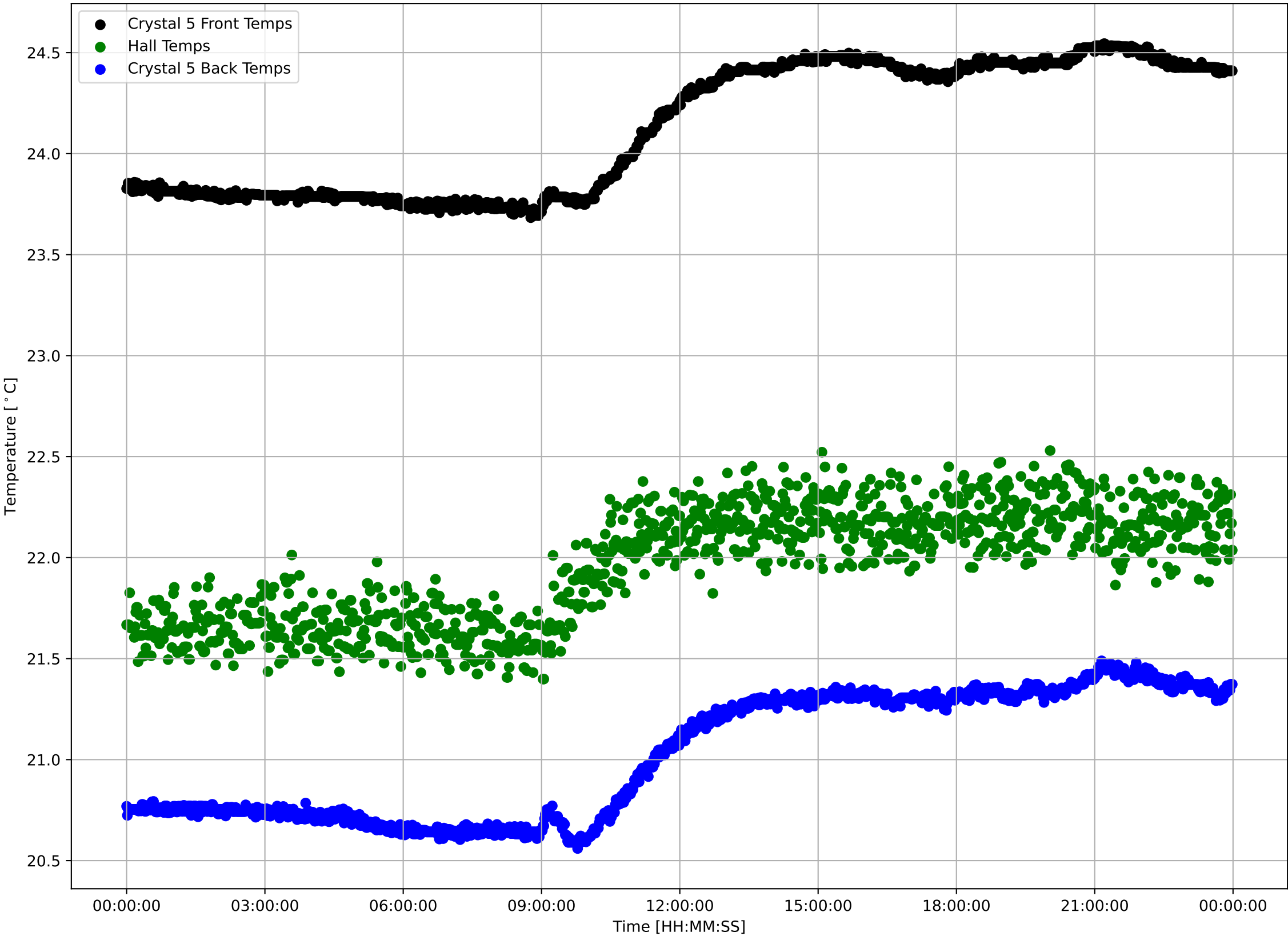

Crystal 5 Front Sensor Temperatures: $\mu=24.13$ and $\sigma^2=0.32$

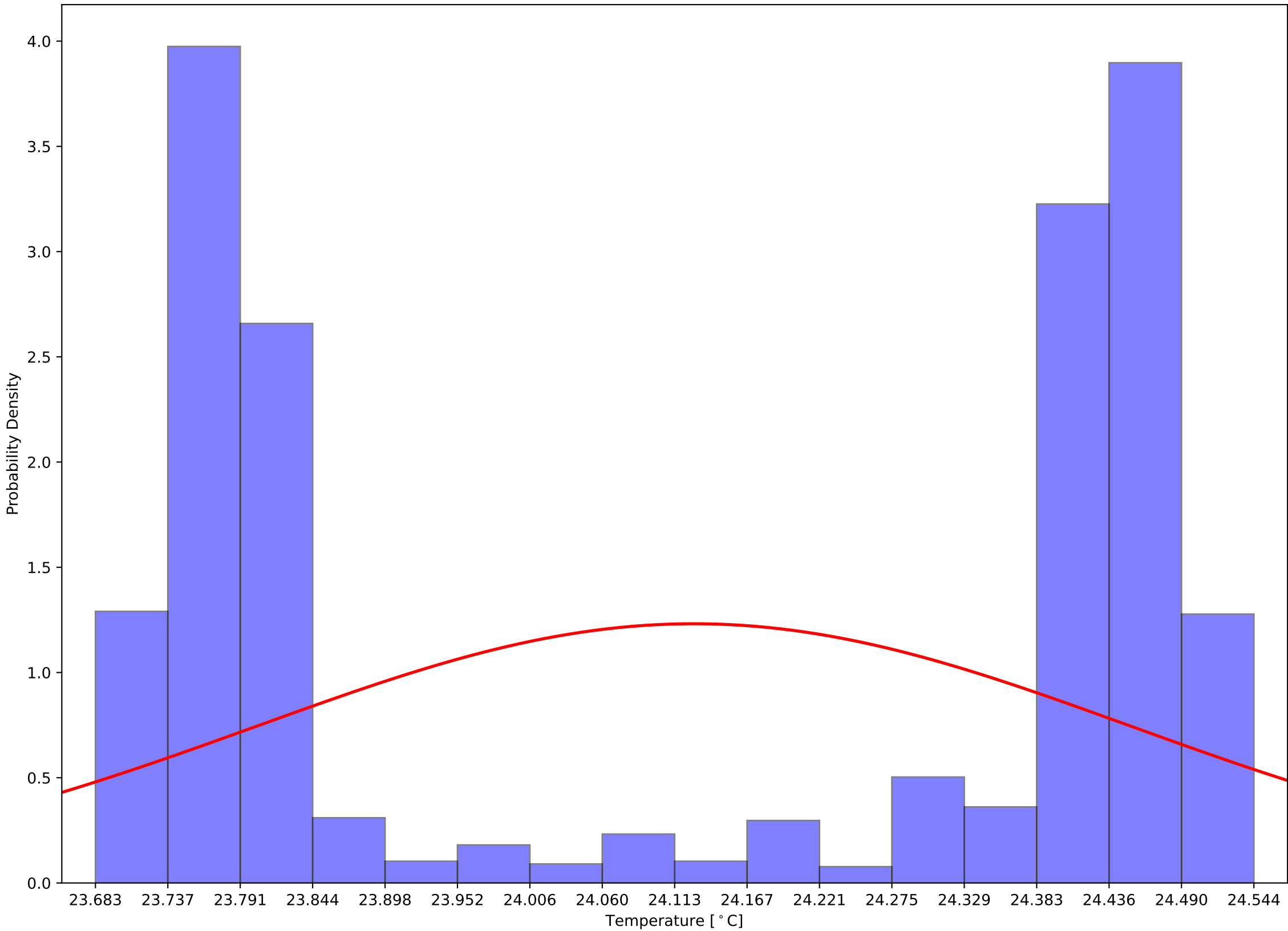

Crystal 5 Back Sensor Temperatures: $\mu=21.02$ and $\sigma^2=0.31$

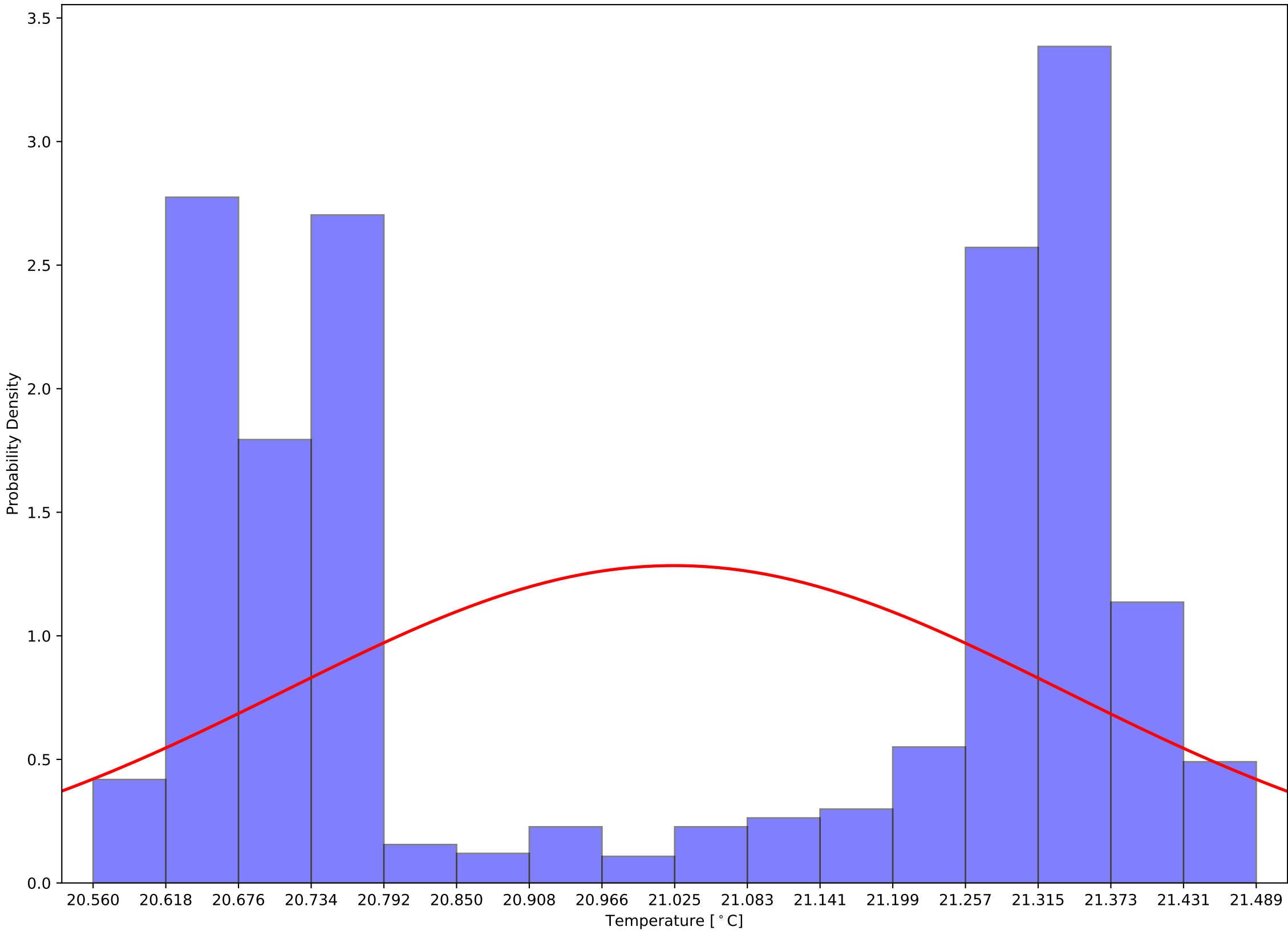

Crystal 5 Front - Back Sensor Temperatures: $\mu=3.10$ and $\sigma^2=0.04$

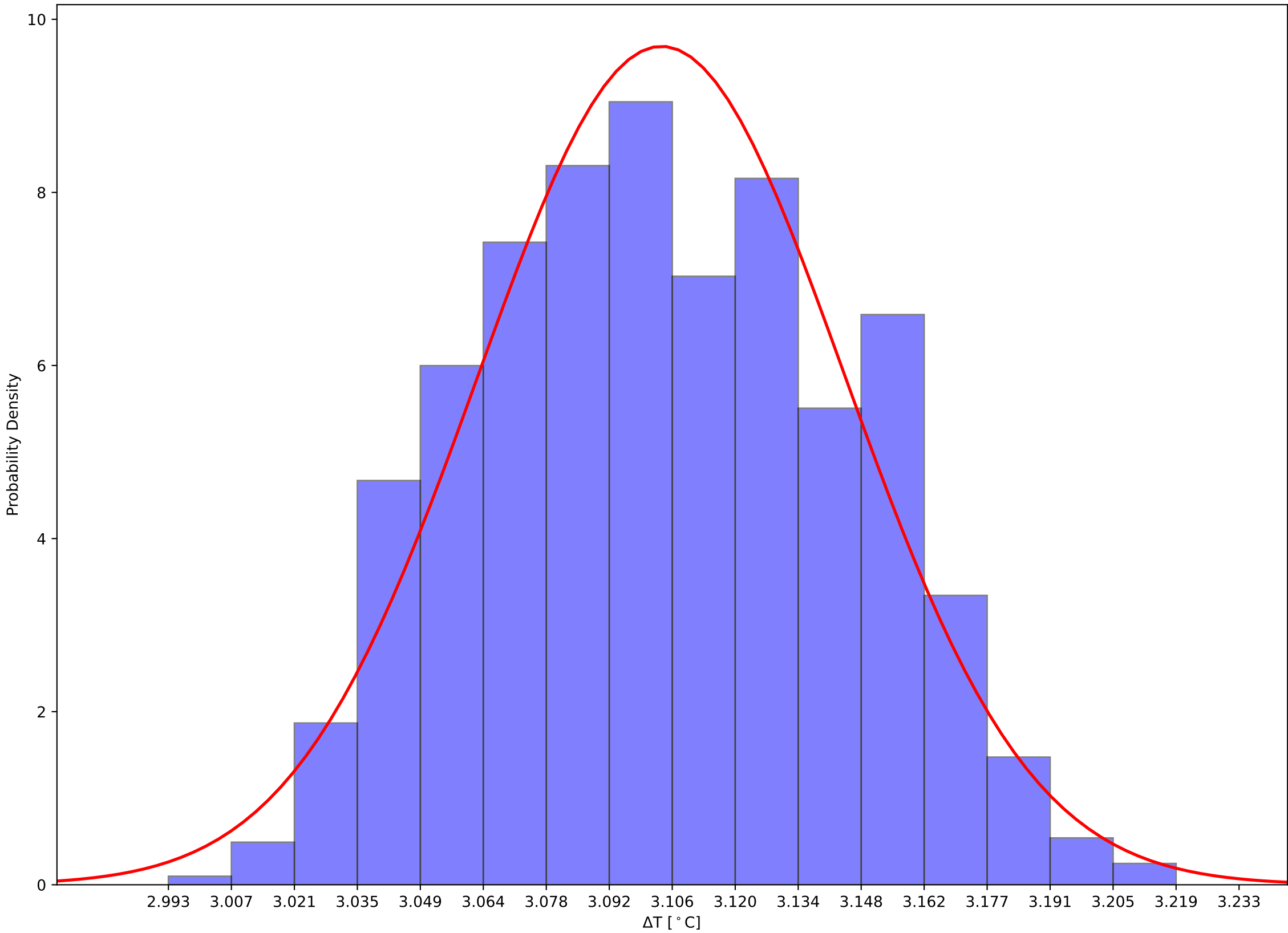

Crystal 10 Front, Back, and Hall Temps v Time - 231205

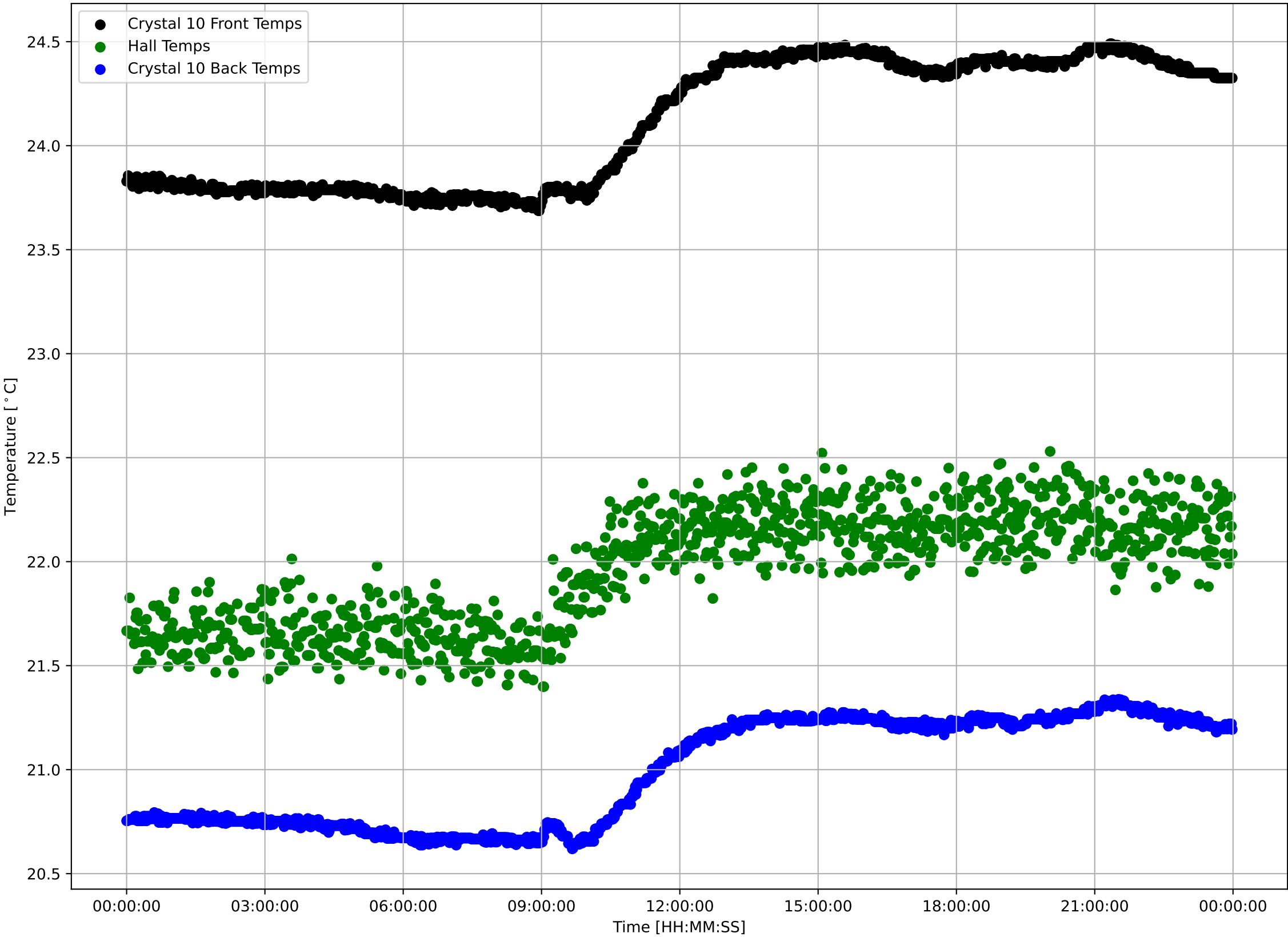

Crystal 10 Front Sensor Temperatures: $\mu=24.11$ and $\sigma^2=0.31$

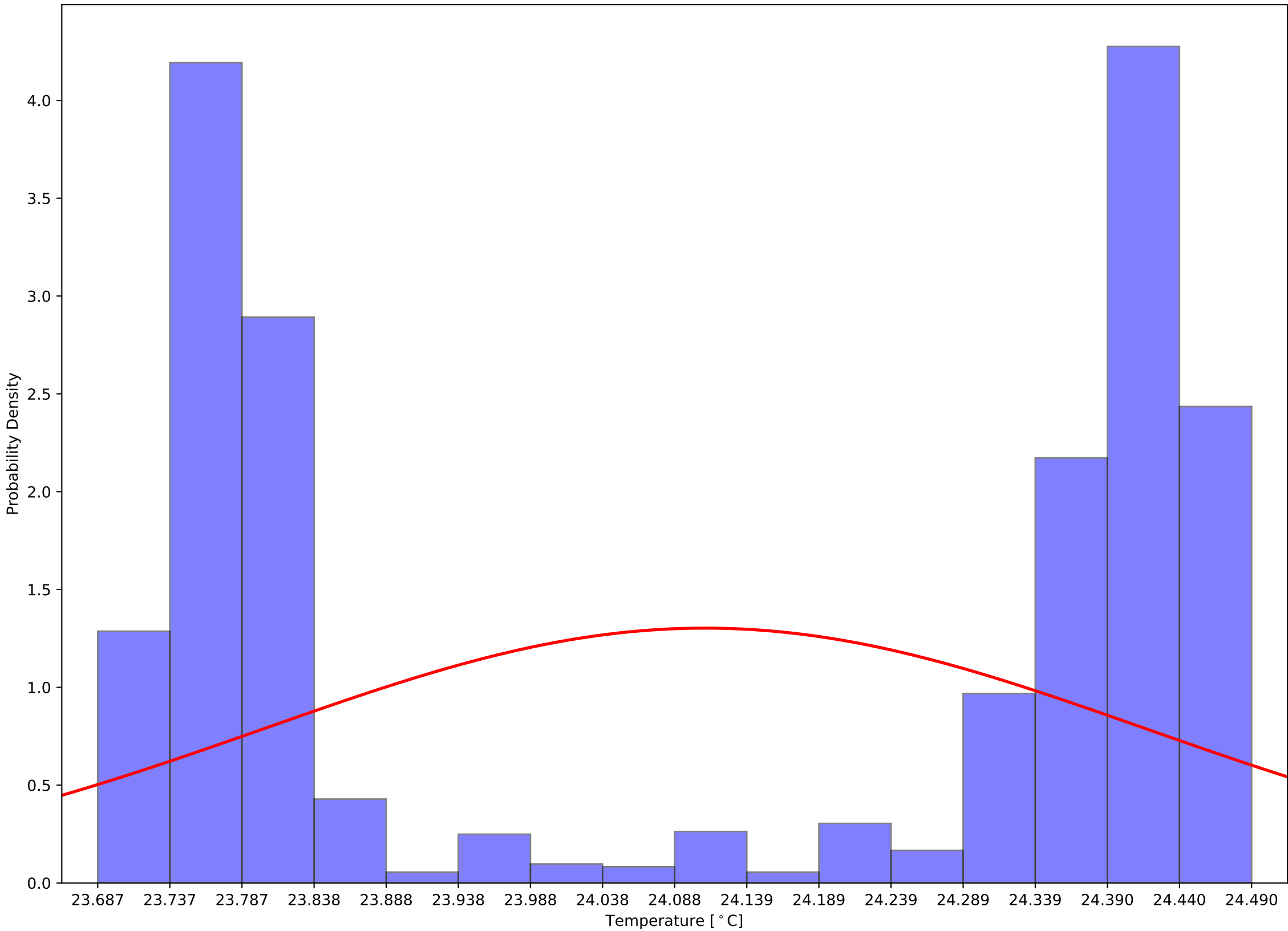

Crystal 10 Back Sensor Temperatures: $\mu=20.99$ and $\sigma^2=0.26$

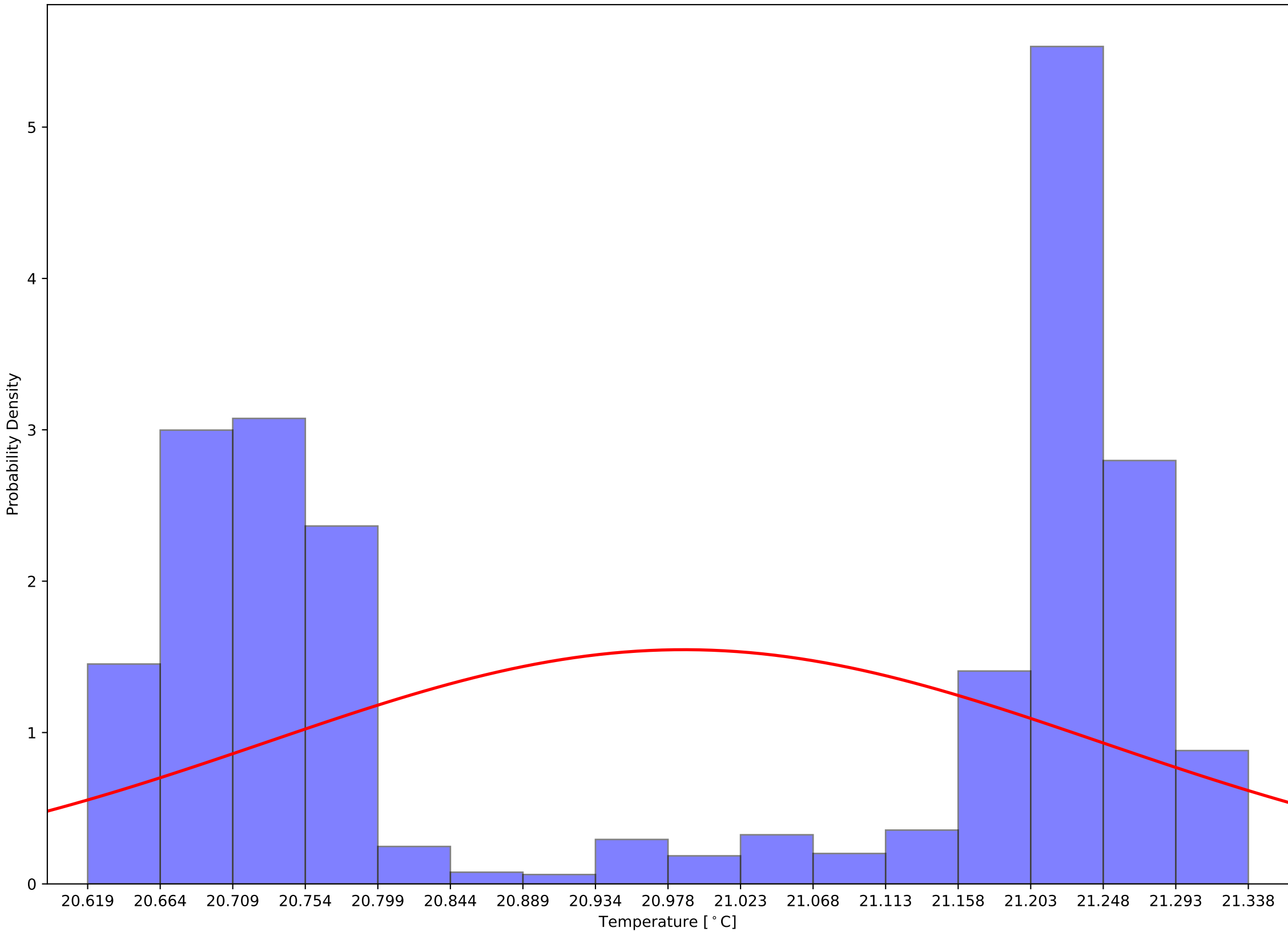

Crystal 10 Front - Back Sensor Temperatures: $\mu=3.12$ and $\sigma^2=0.06$

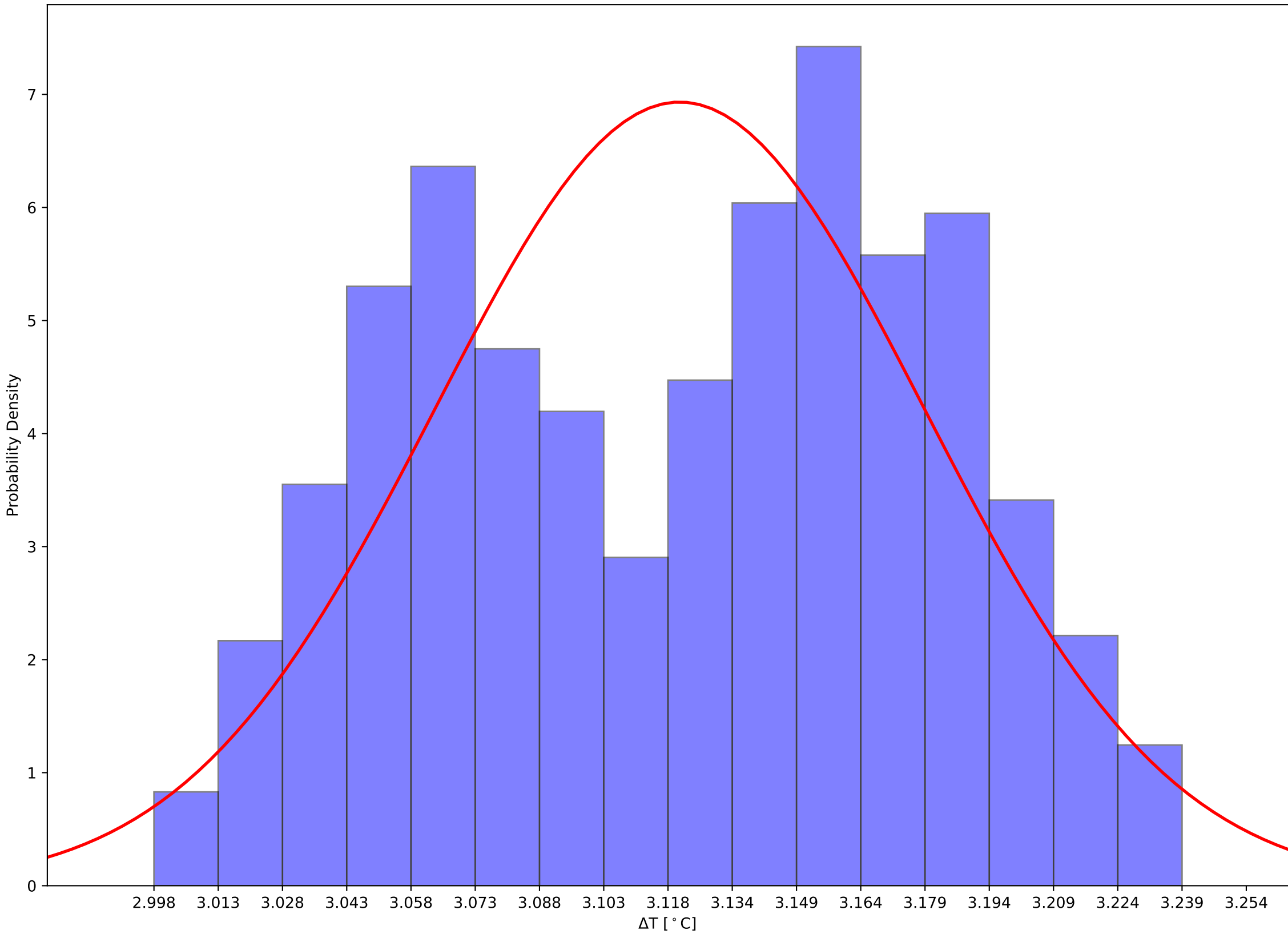

Crystal 15 Front, Back, and Hall Temps v Time - 231205

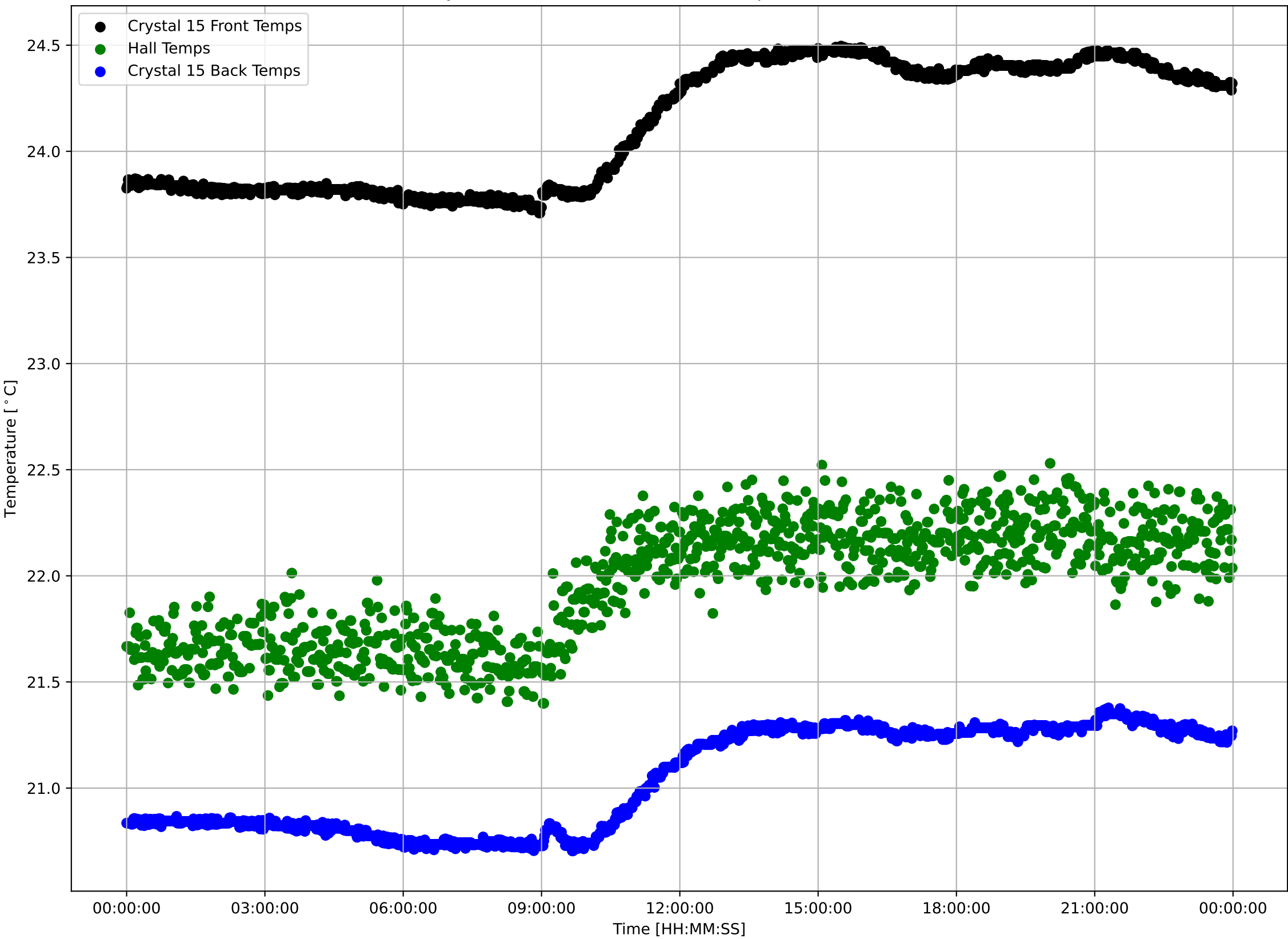

Crystal 15 Front Sensor Temperatures: $\mu=24.13$ and $\sigma^2=0.30$

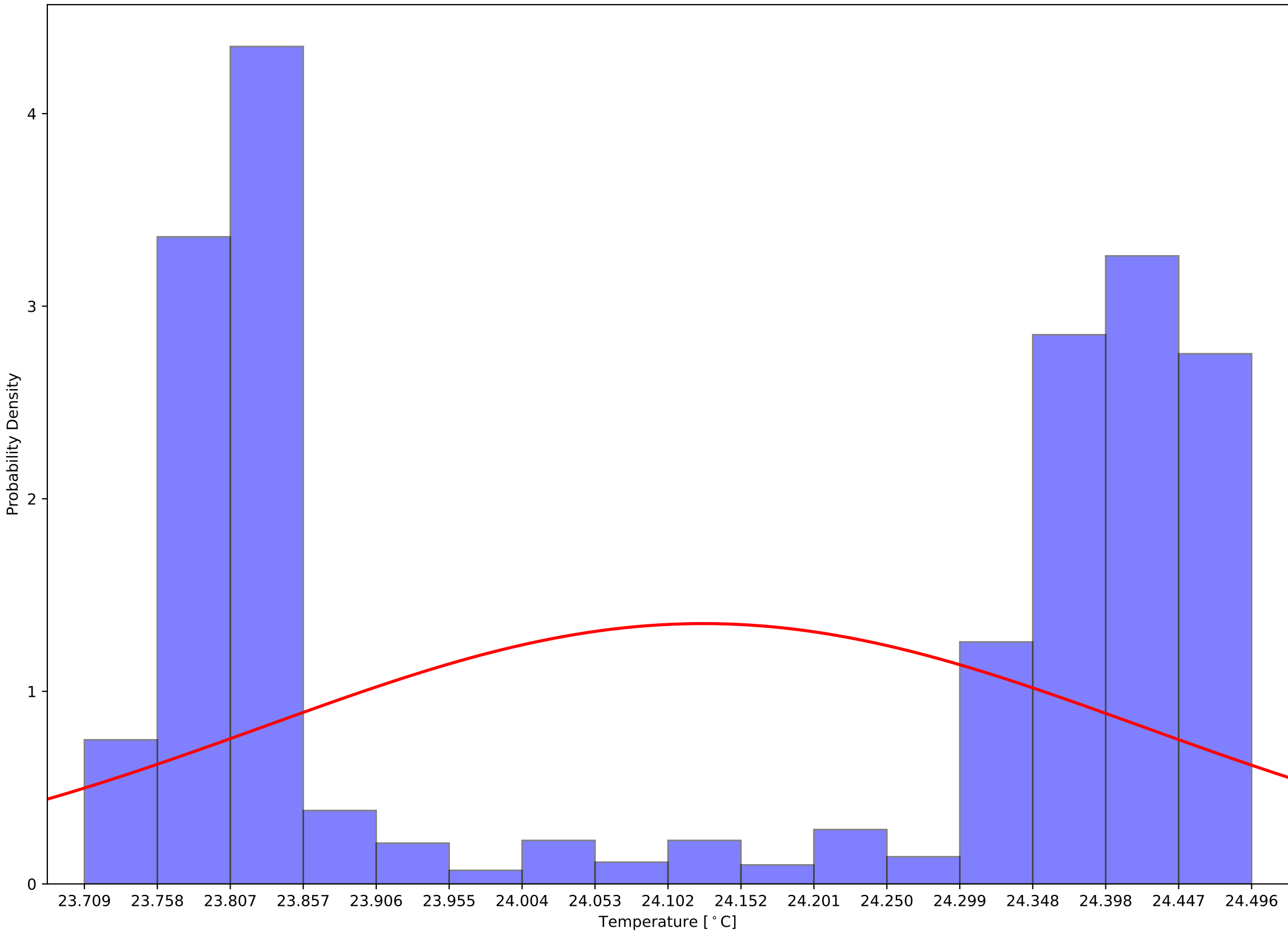

Crystal 15 Back Sensor Temperatures: $\mu=21.04$ and $\sigma^2=0.24$

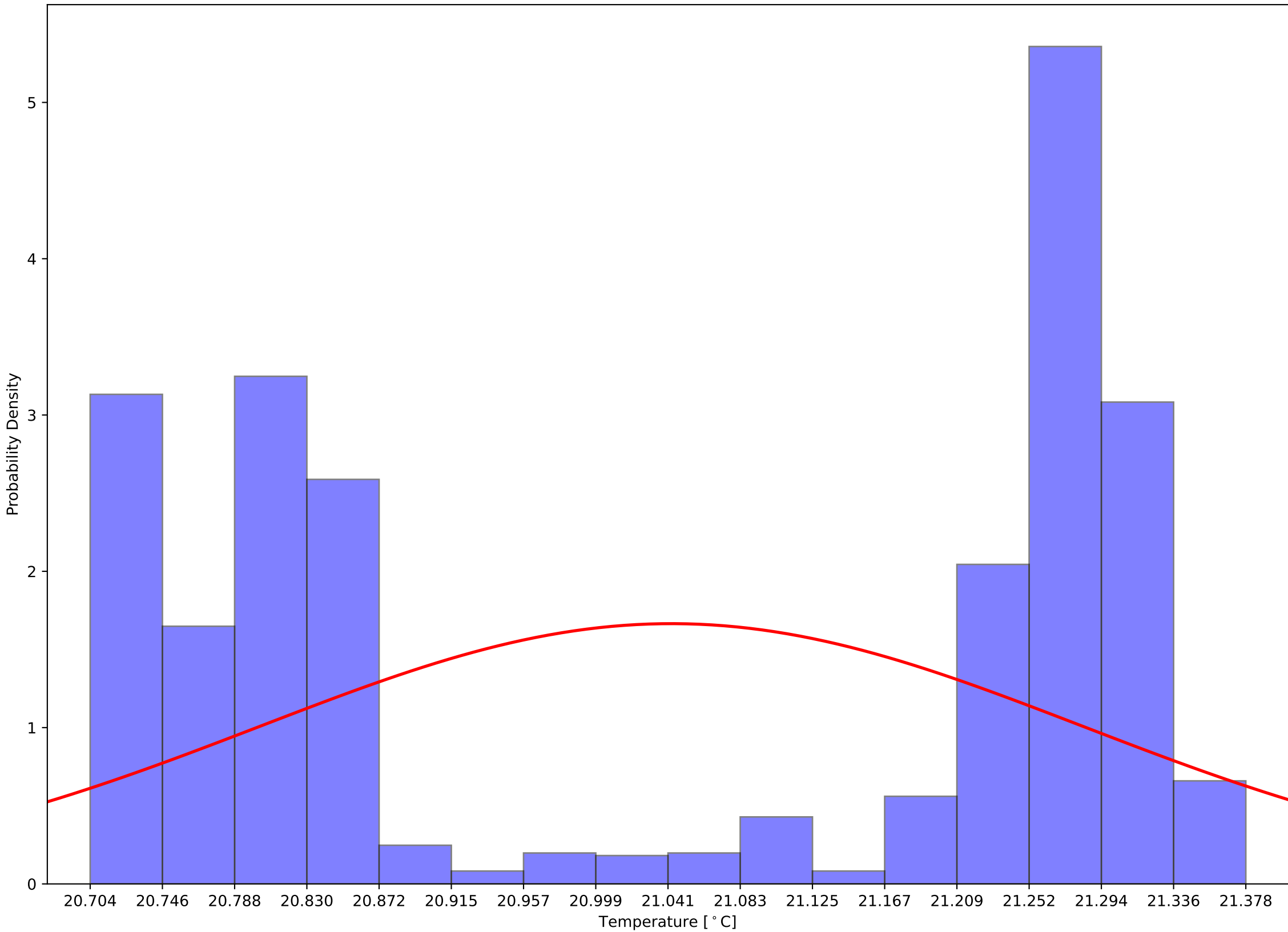

Crystal 15 Front - Back Sensor Temperatures: $\mu=3.08$ and $\sigma^2=0.07$

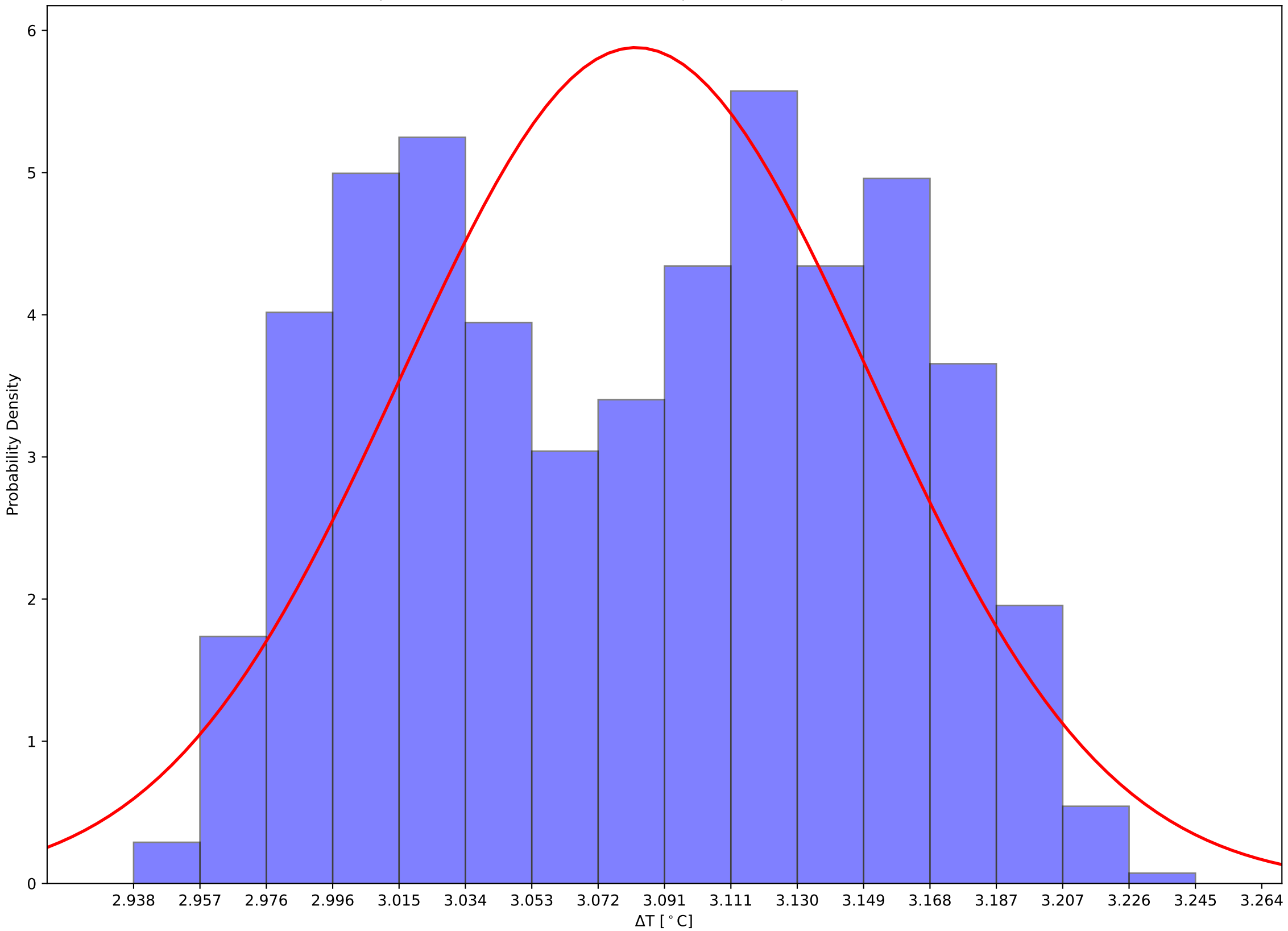

Crystal 20 Front, Back, and Hall Temps v Time - 231205

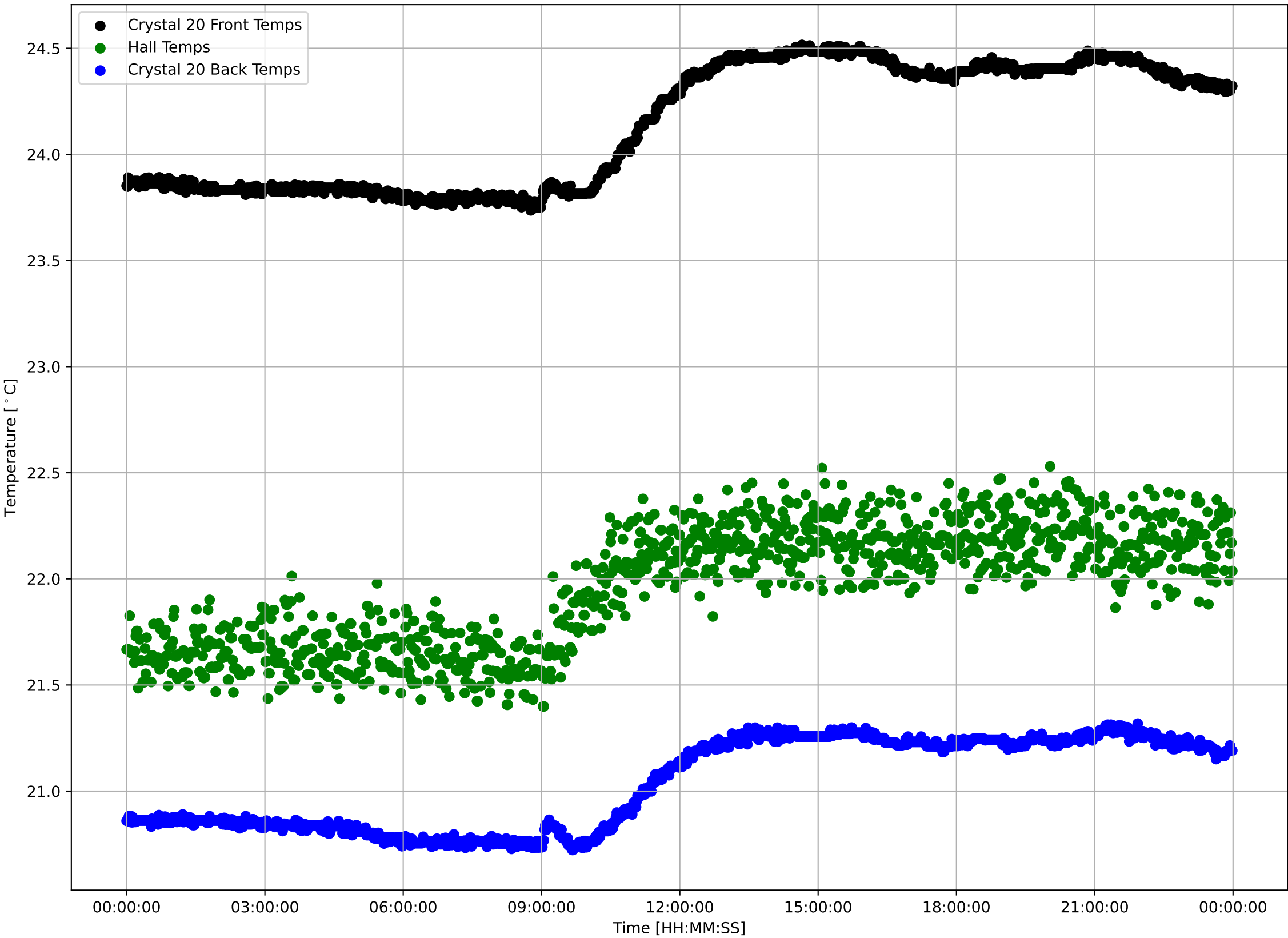

Crystal 20 Front Sensor Temperatures: $\mu=24.14$ and $\sigma^2=0.29$

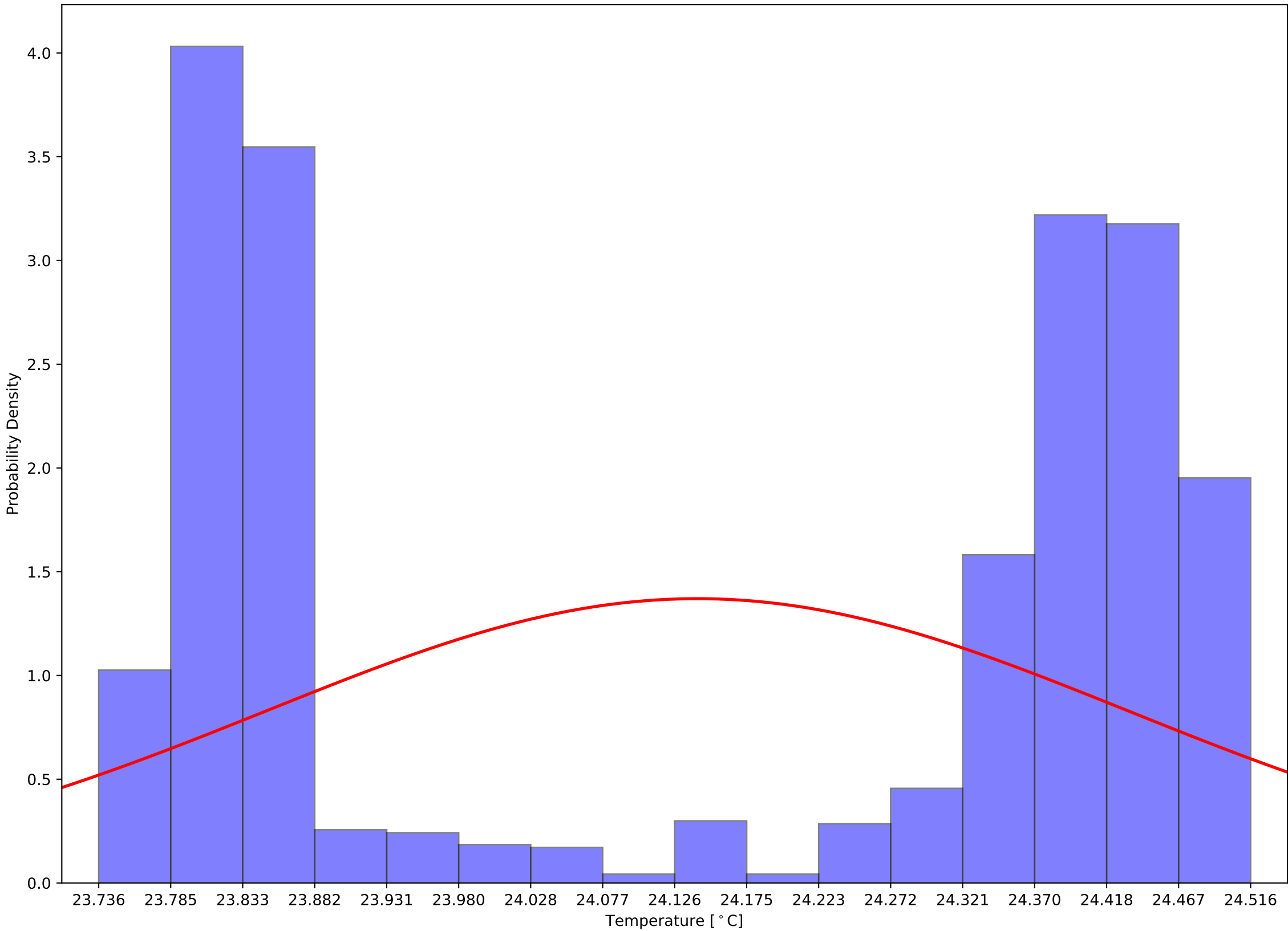

Crystal 20 Back Sensor Temperatures: $\mu=21.04$ and $\sigma^2=0.21$

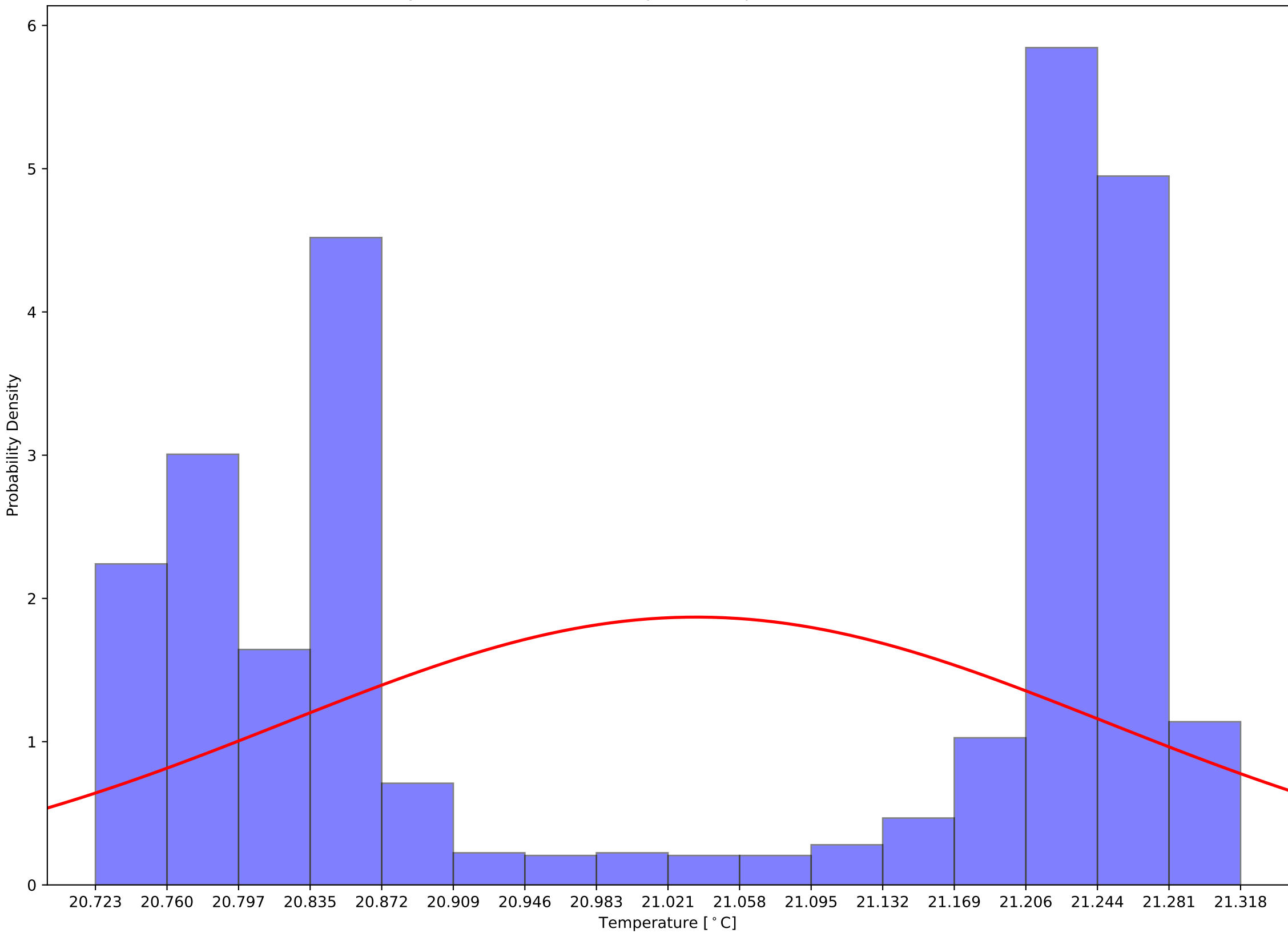

Crystal 20 Front - Back Sensor Temperatures: $\mu=3.11$ and $\sigma^2=0.09$

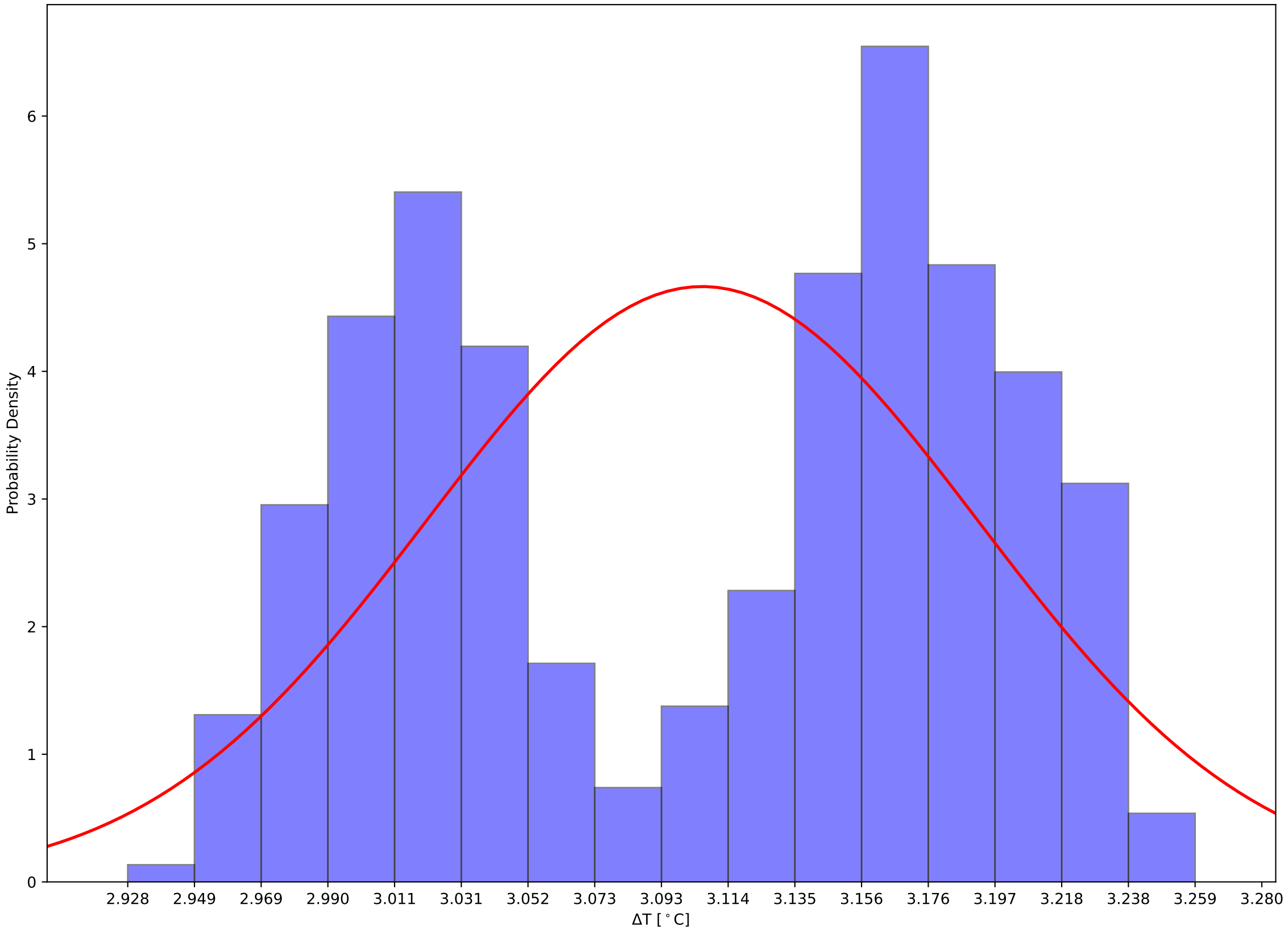

Crystal 25 Front, Back, and Hall Temps v Time - 231205

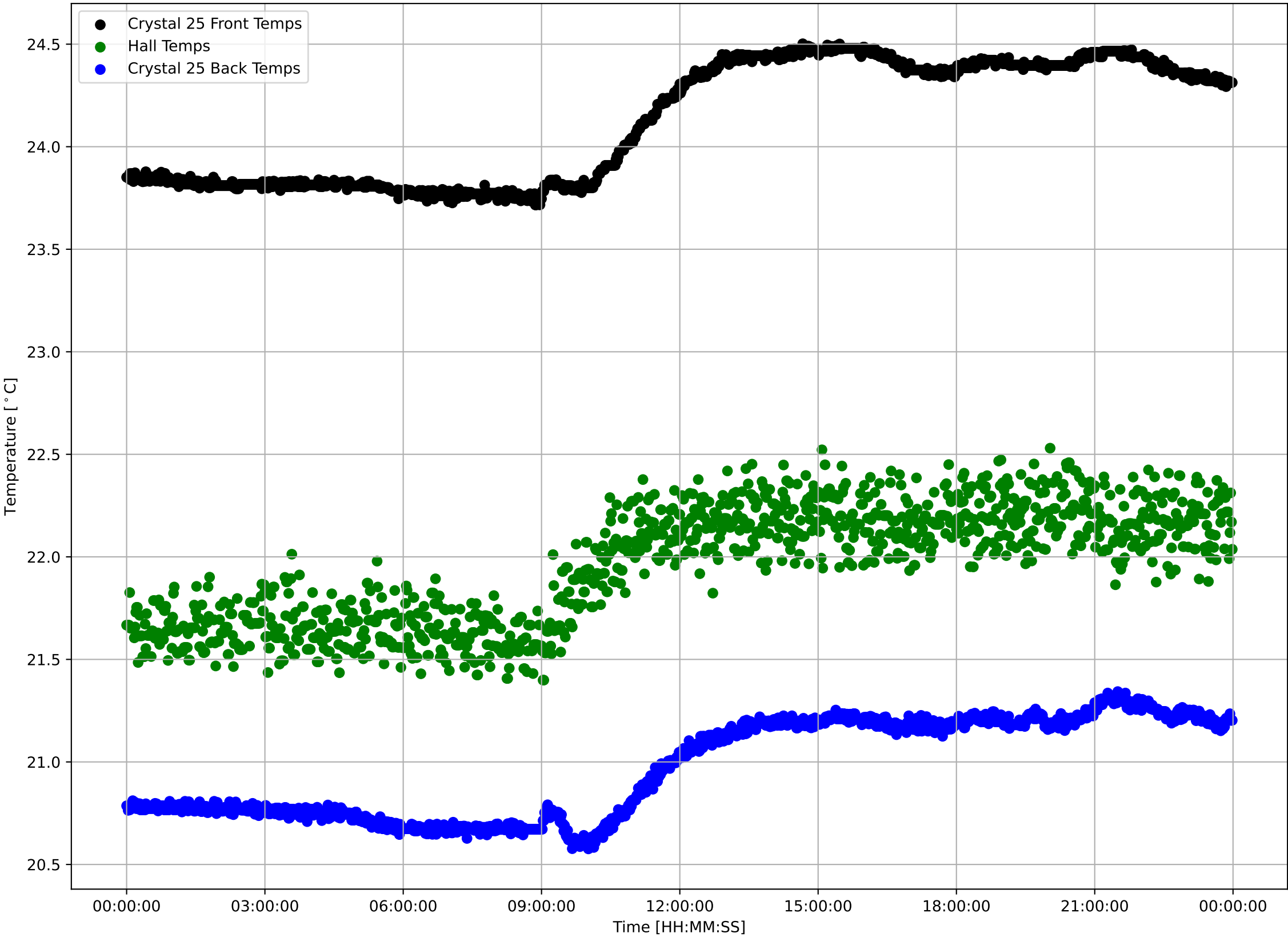

Crystal 25 Front Sensor Temperatures: $\mu=24.13$ and $\sigma^2=0.30$

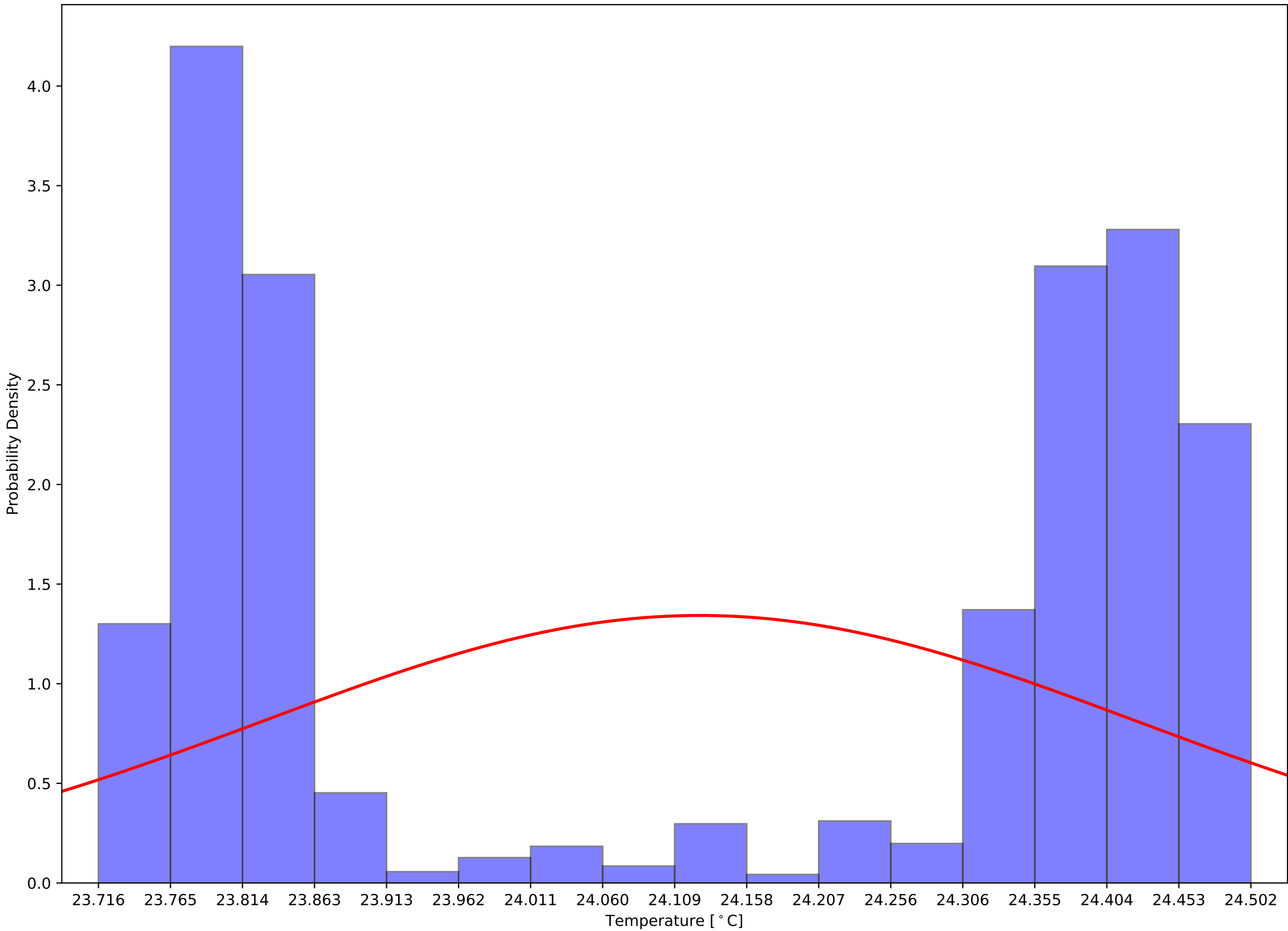

Crystal 25 Back Sensor Temperatures: $\mu=20.97$ and $\sigma^2=0.24$

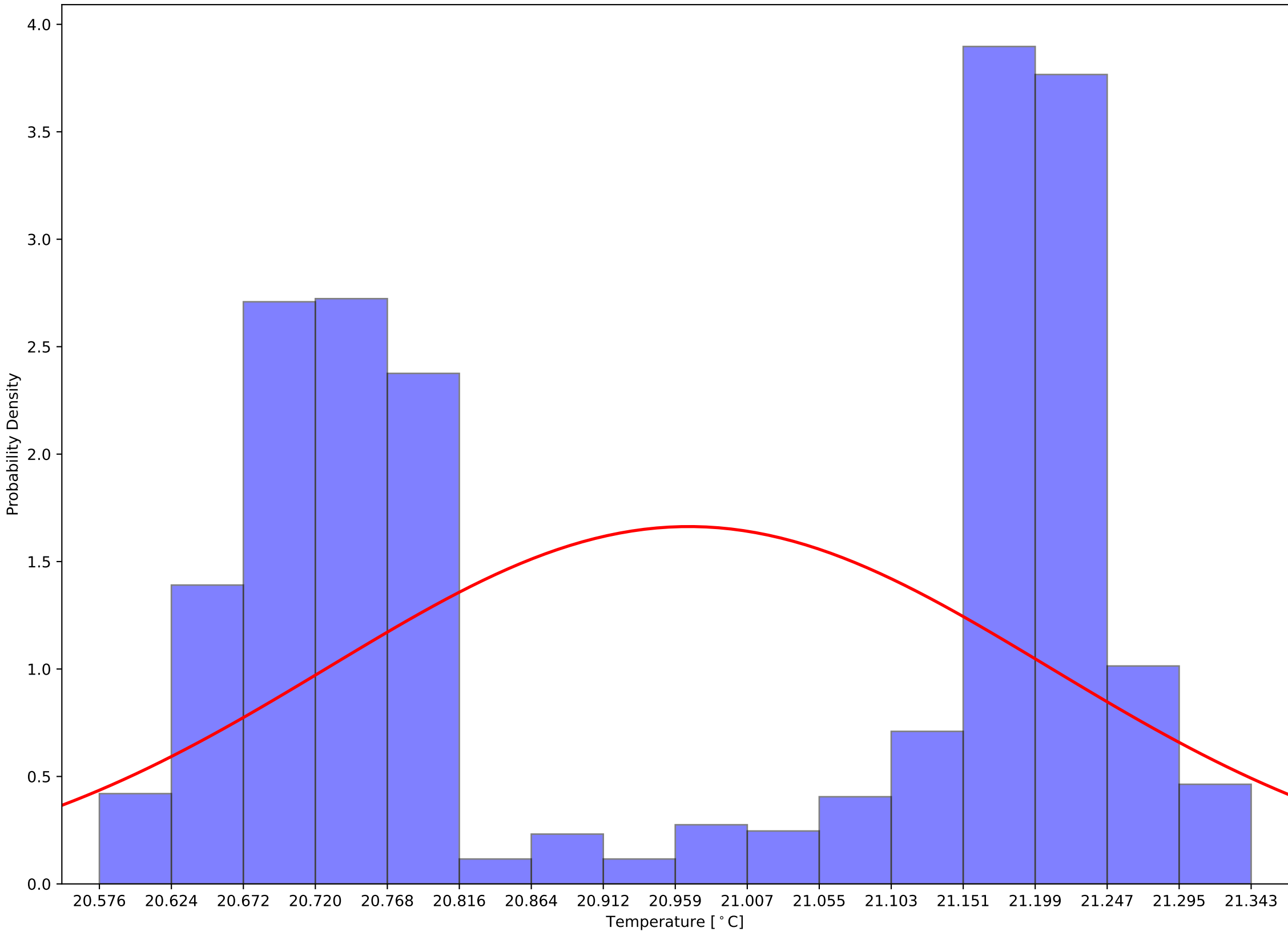

Crystal 25 Front - Back Sensor Temperatures: $\mu=3.16$ and $\sigma^2=0.08$

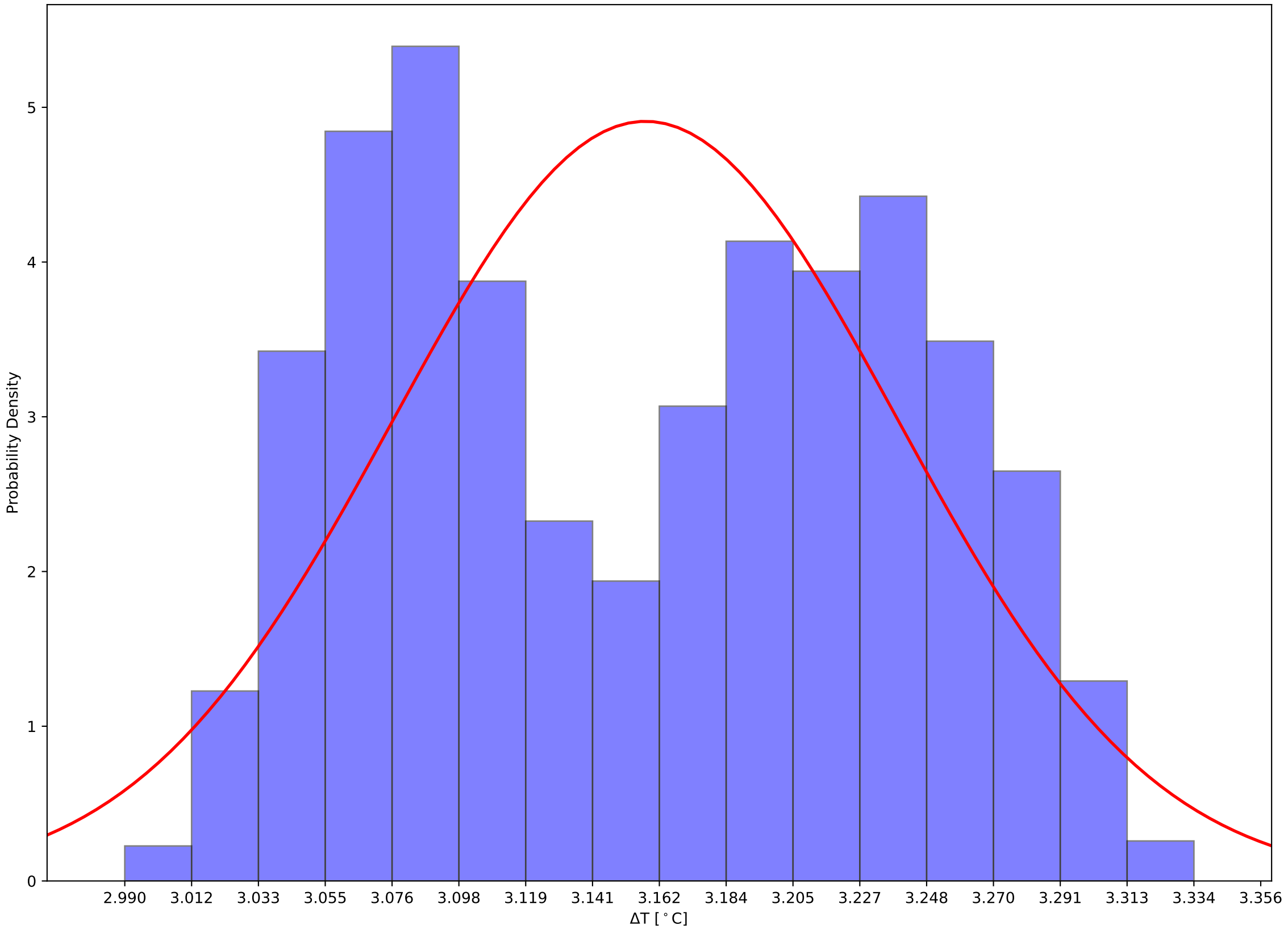

Crystal 30 Front, Back, and Hall Temps v Time - 231205

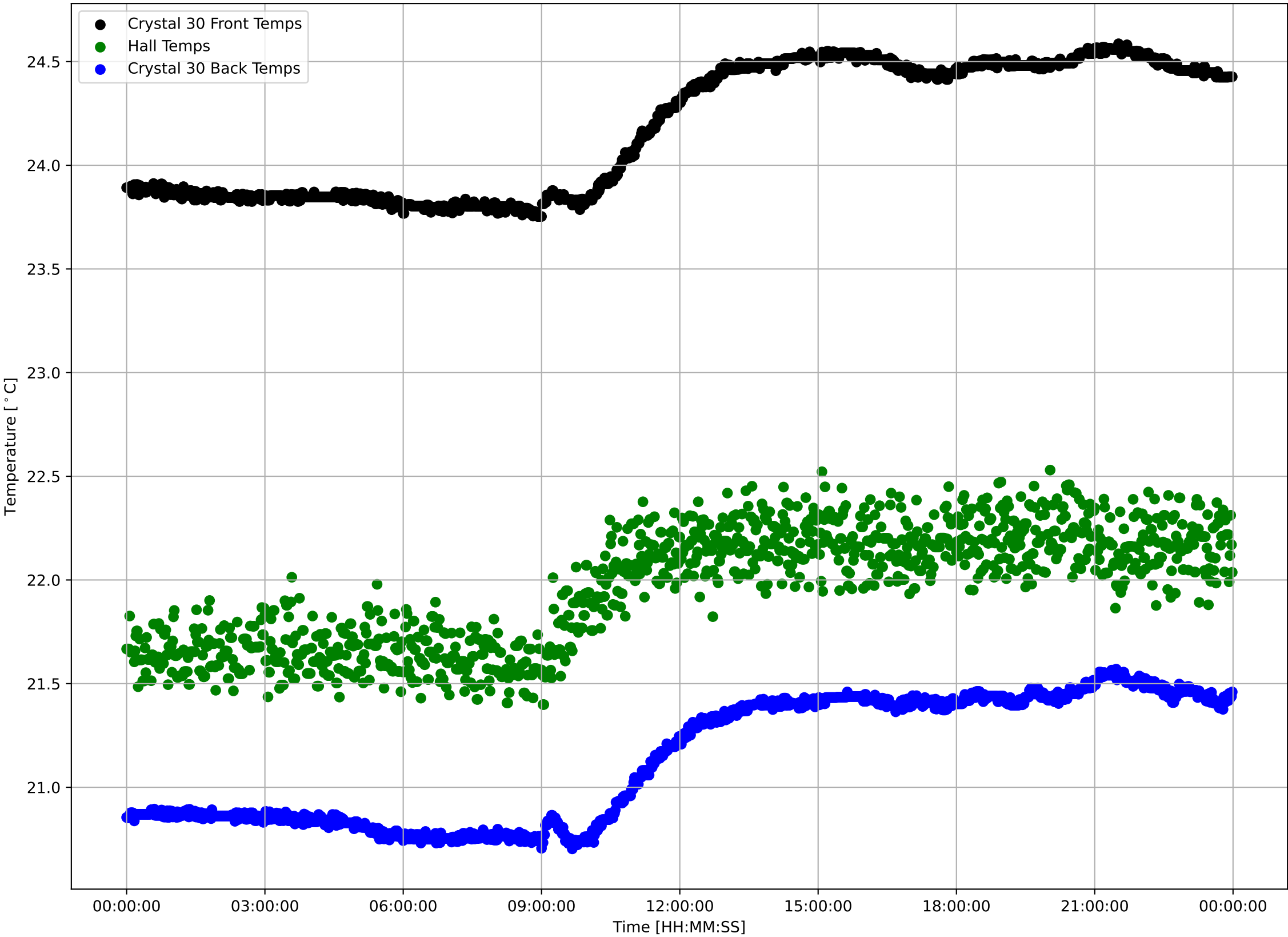

Crystal 30 Front Sensor Temperatures: $\mu=24.18$ and $\sigma^2=0.32$

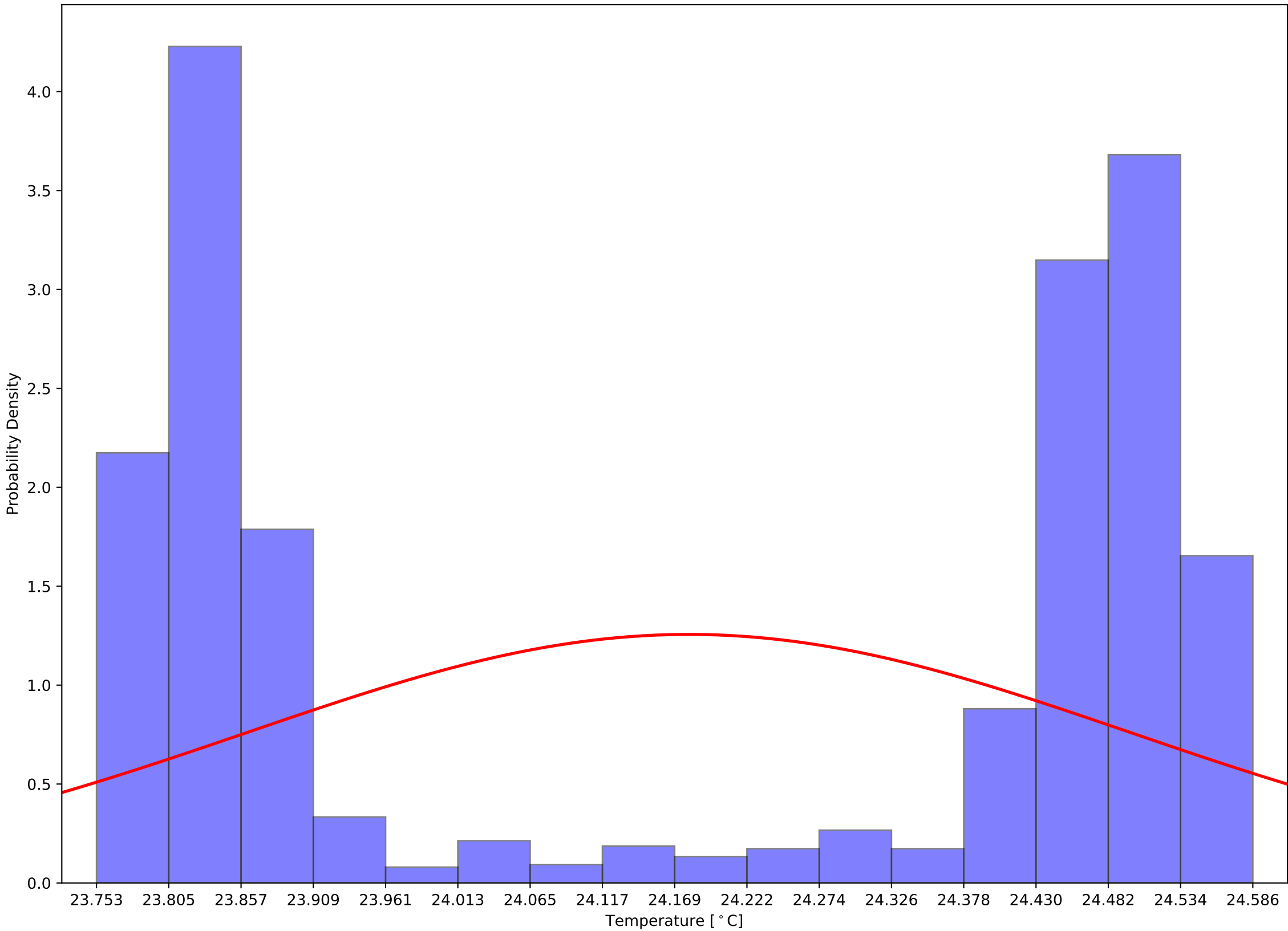

Crystal 30 Back Sensor Temperatures: $\mu=21.13$ and $\sigma^2=0.30$

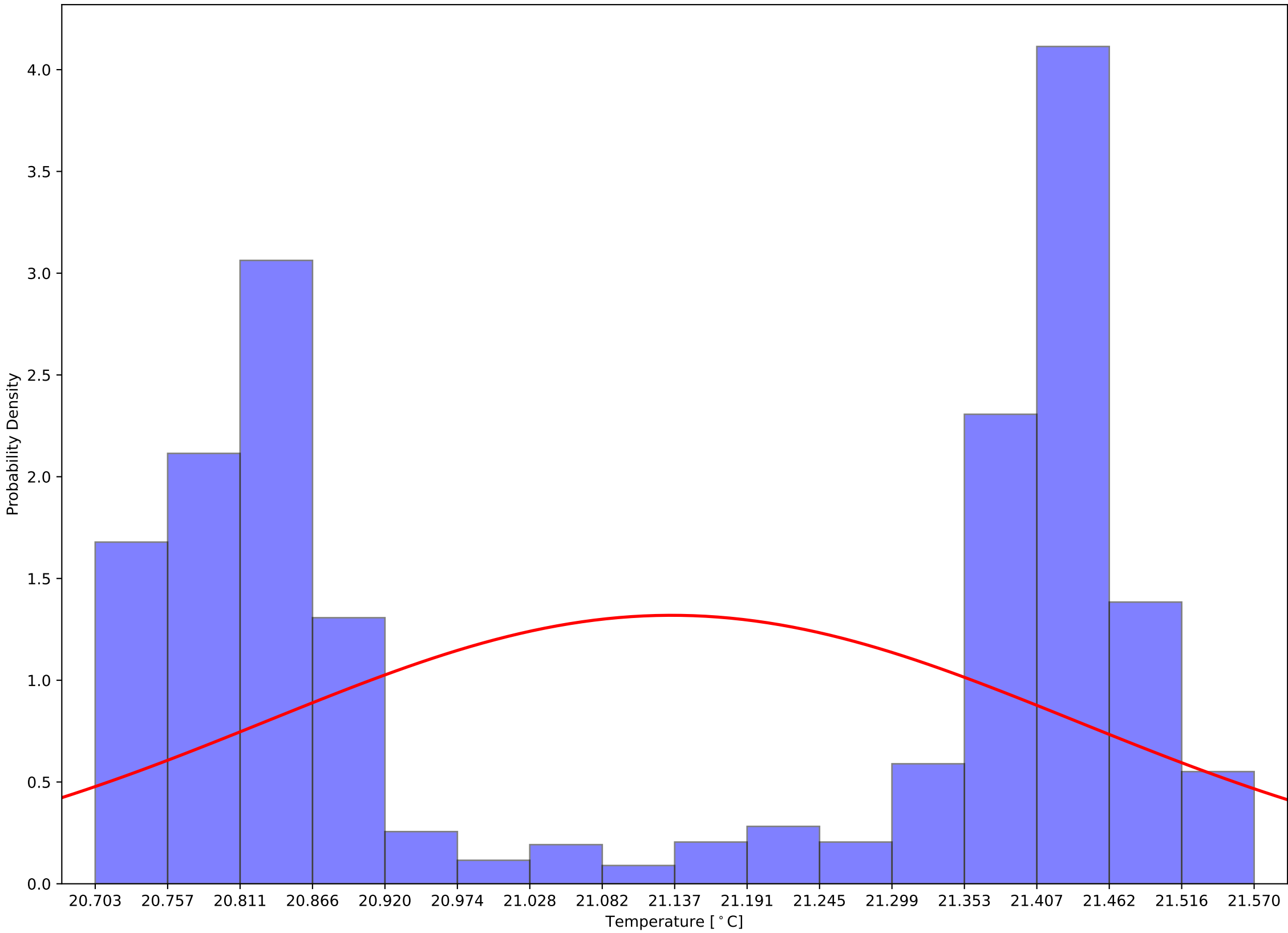

Crystal 30 Front - Back Sensor Temperatures: $\mu=3.05$ and $\sigma^2=0.04$

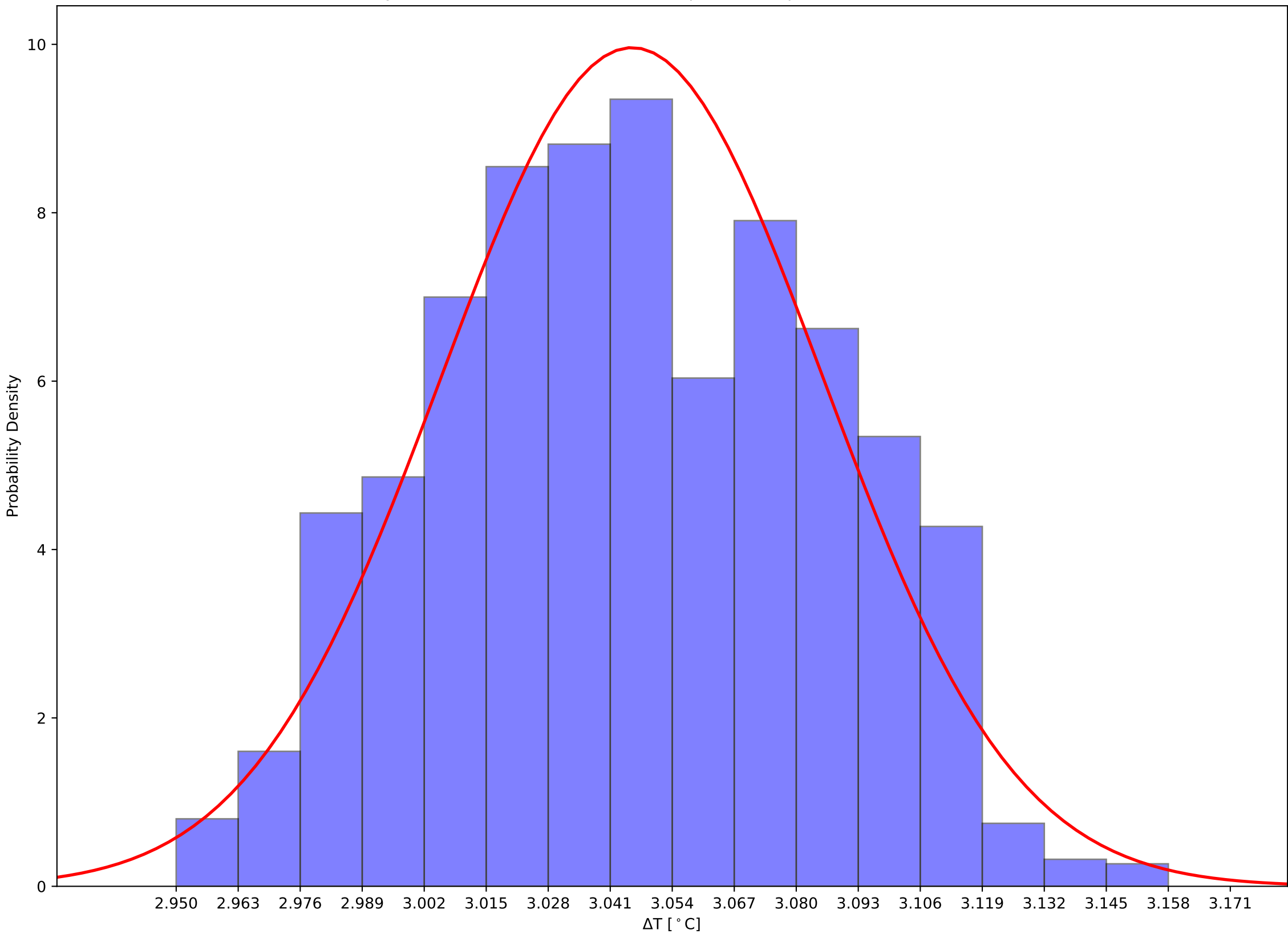

Crystal 35 Front, Back, and Hall Temps v Time - 231205

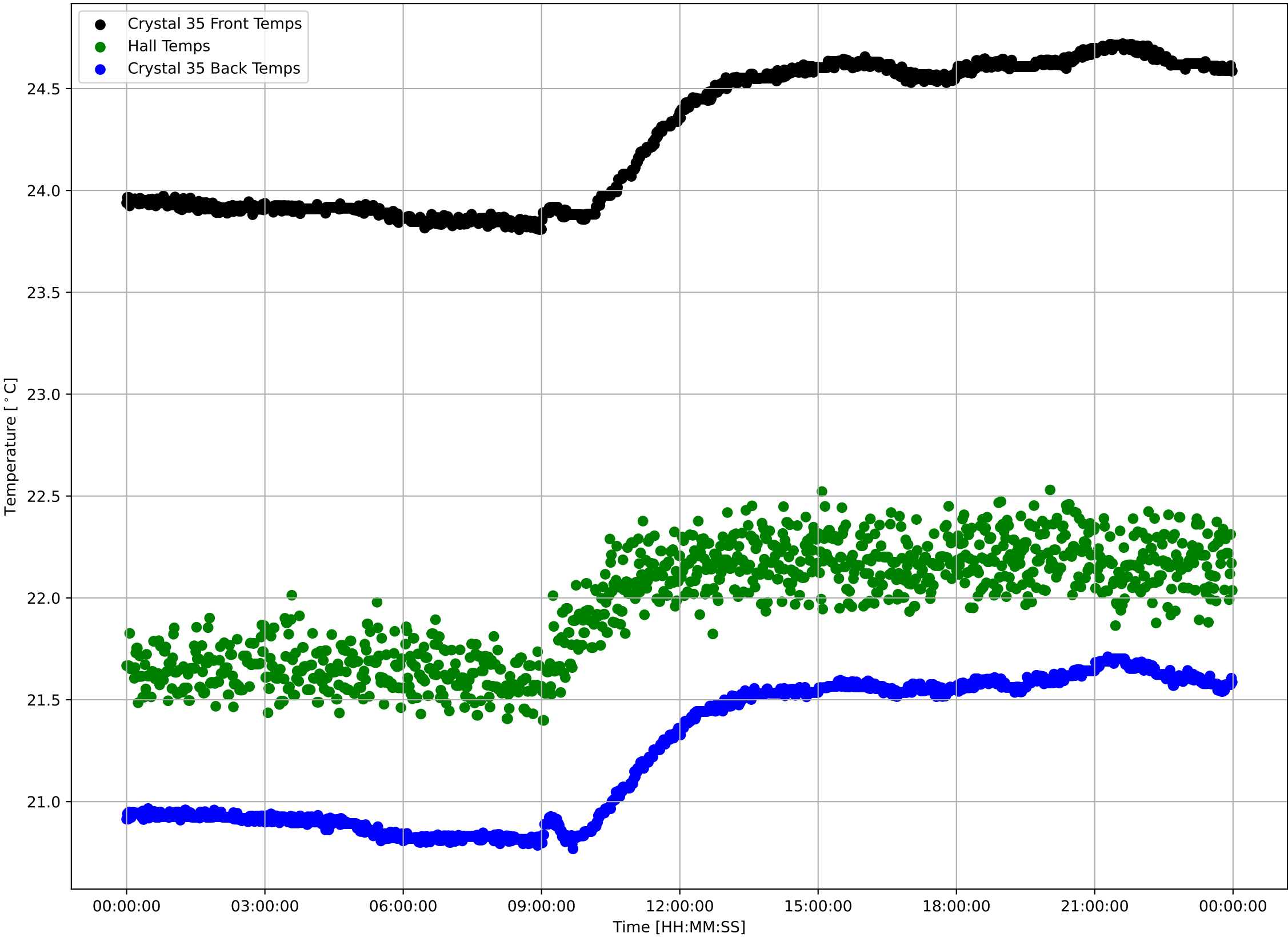

Crystal 35 Front Sensor Temperatures: $\mu=24.27$ and $\sigma^2=0.35$

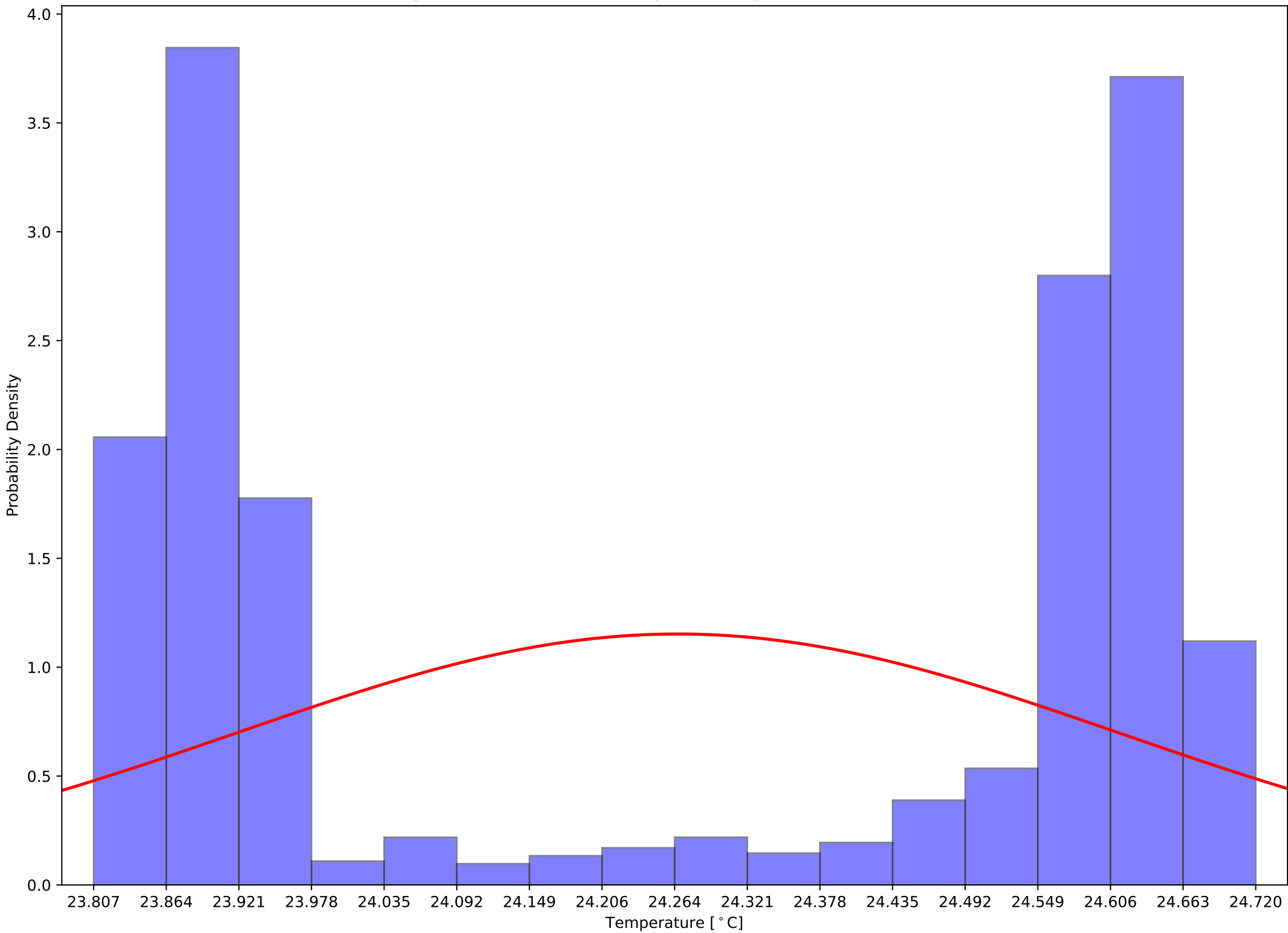

Crystal 35 Back Sensor Temperatures: $\mu=21.24$ and $\sigma^2=0.34$

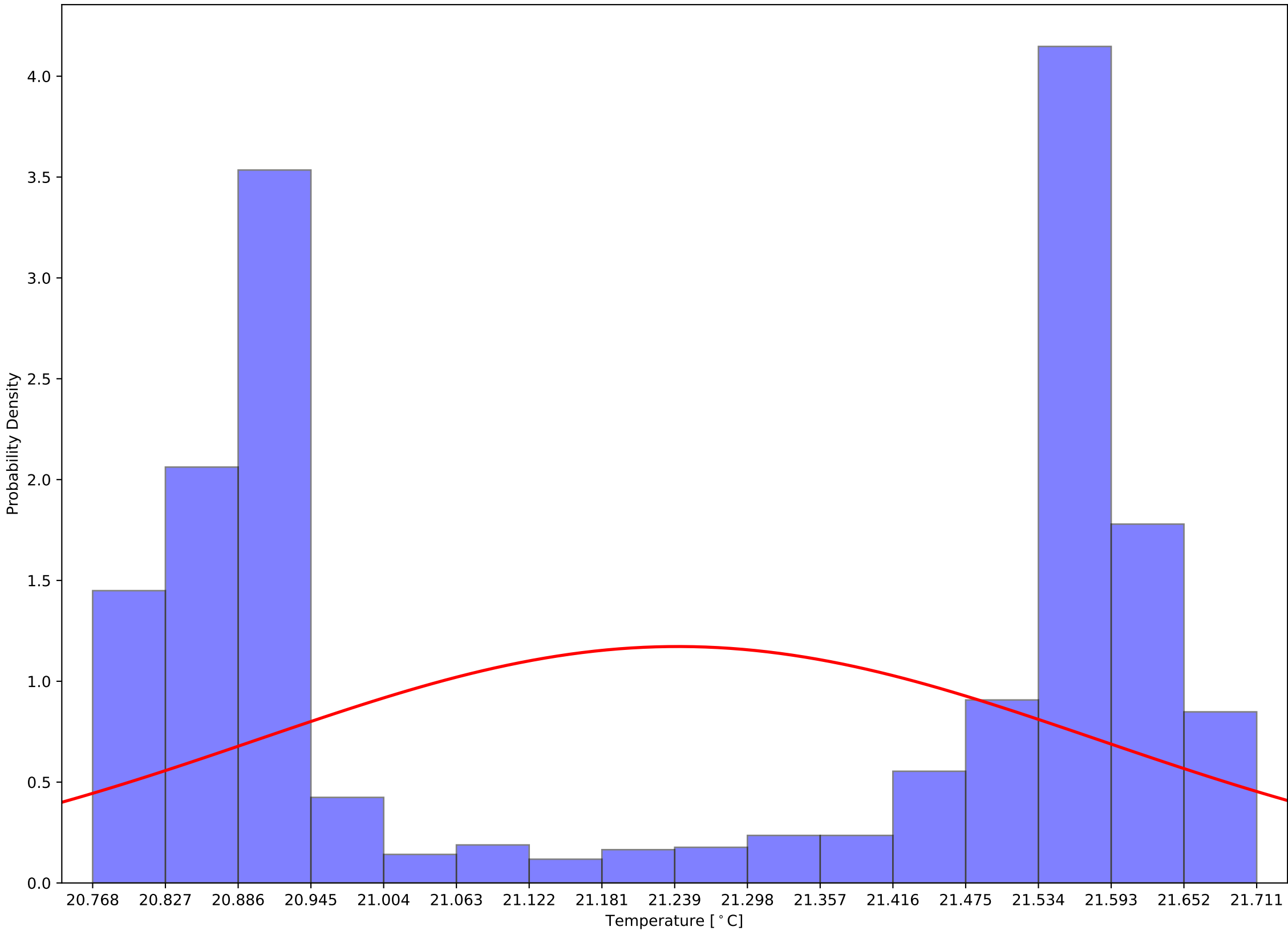

Crystal 35 Front - Back Sensor Temperatures: $\mu=3.02$ and $\sigma^2=0.03$

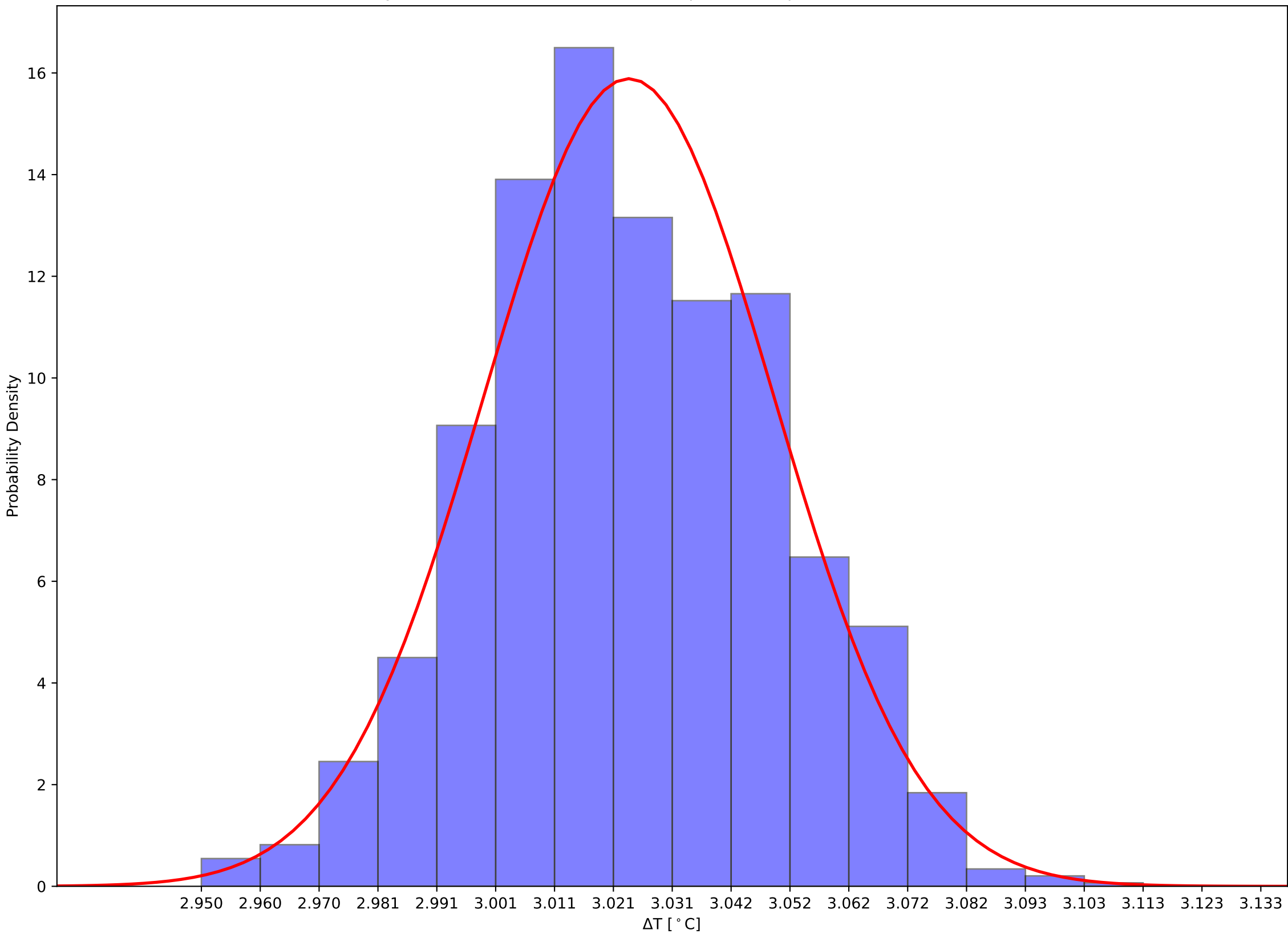

Crystal 180 Front, Back, and Hall Temps v Time - 231205

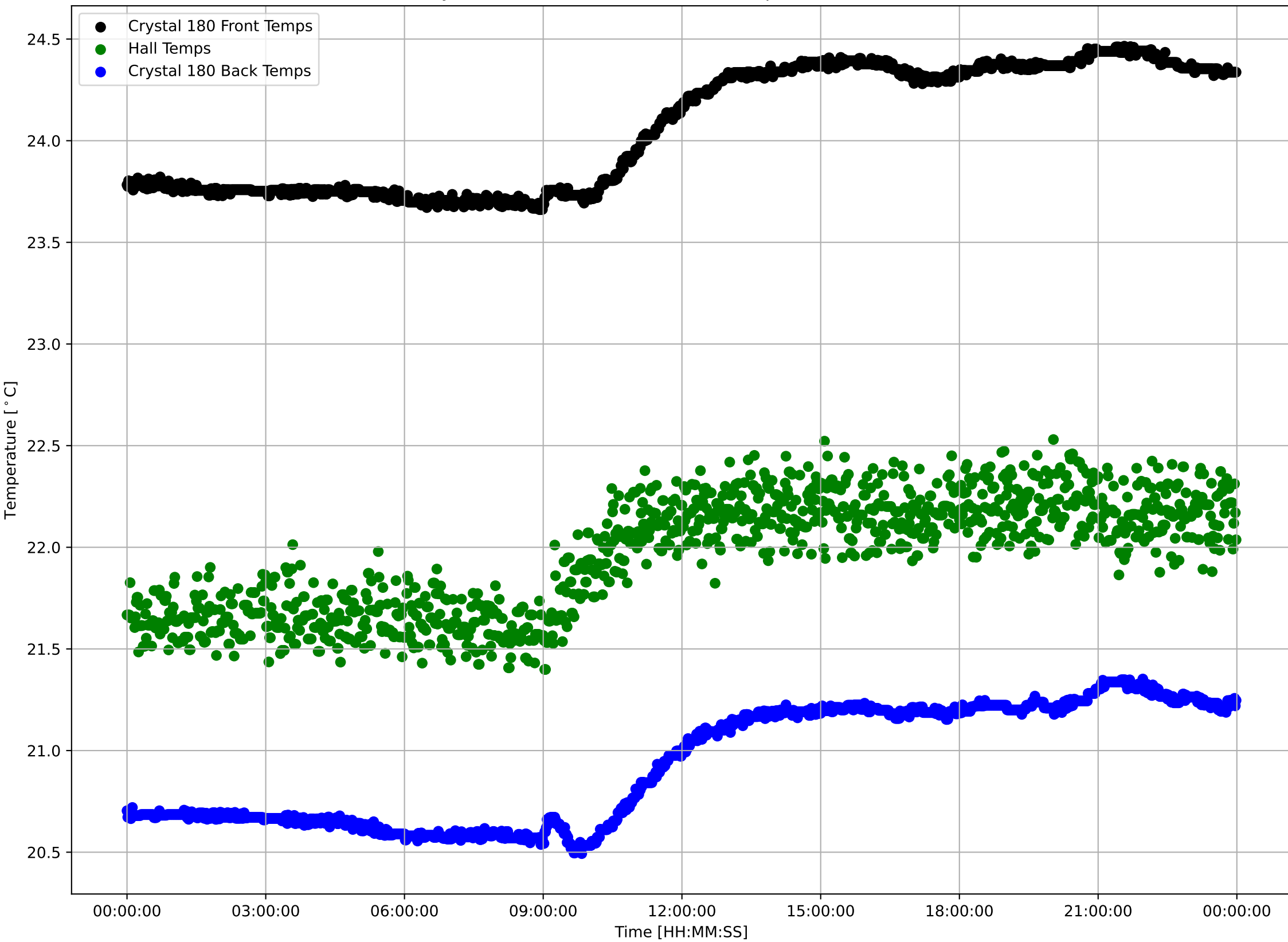

Crystal 180 Front Sensor Temperatures: $\mu=24.06$ and $\sigma^2=0.30$

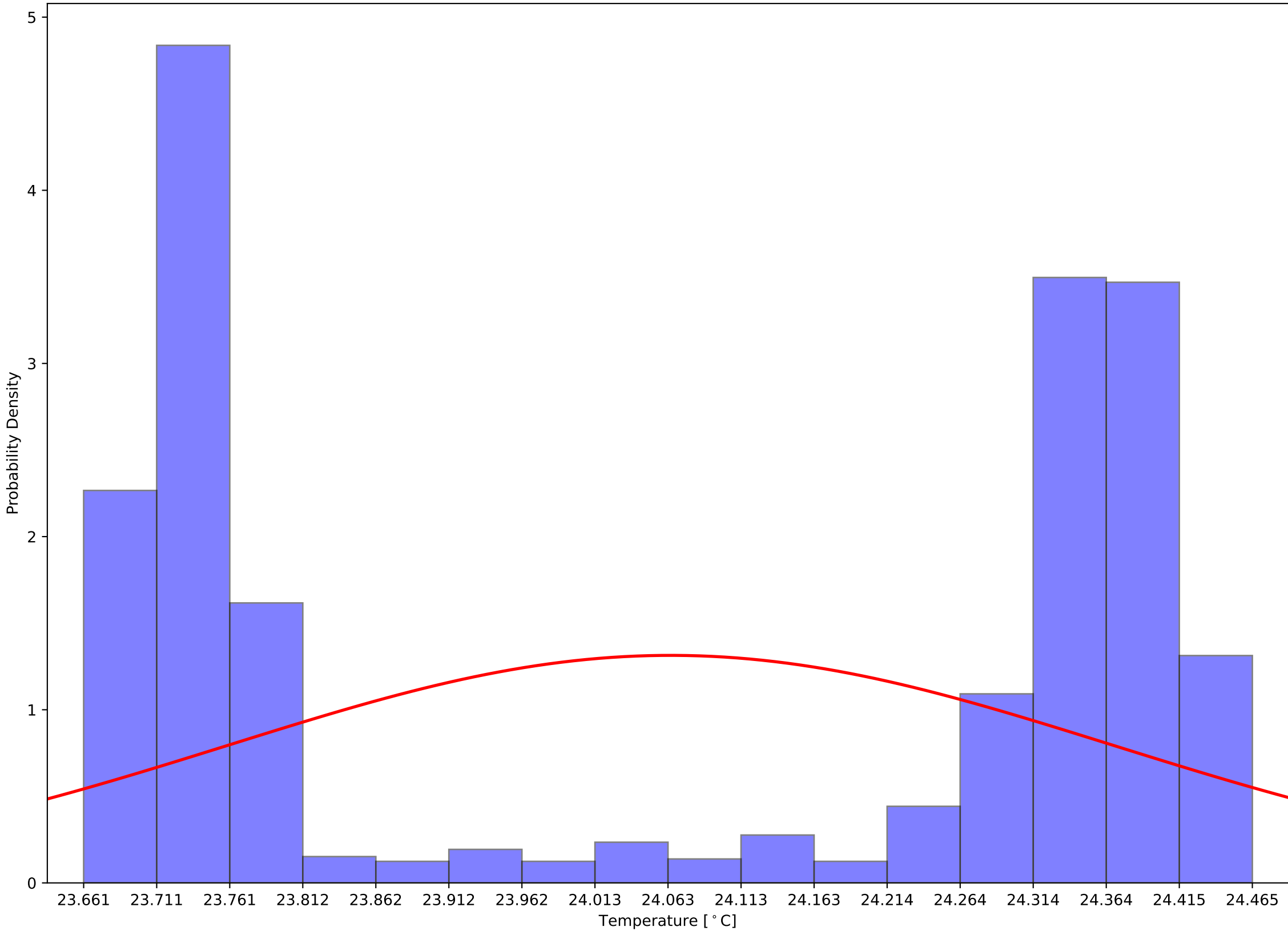

Crystal 180 Back Sensor Temperatures: $\mu=20.93$ and $\sigma^2=0.29$

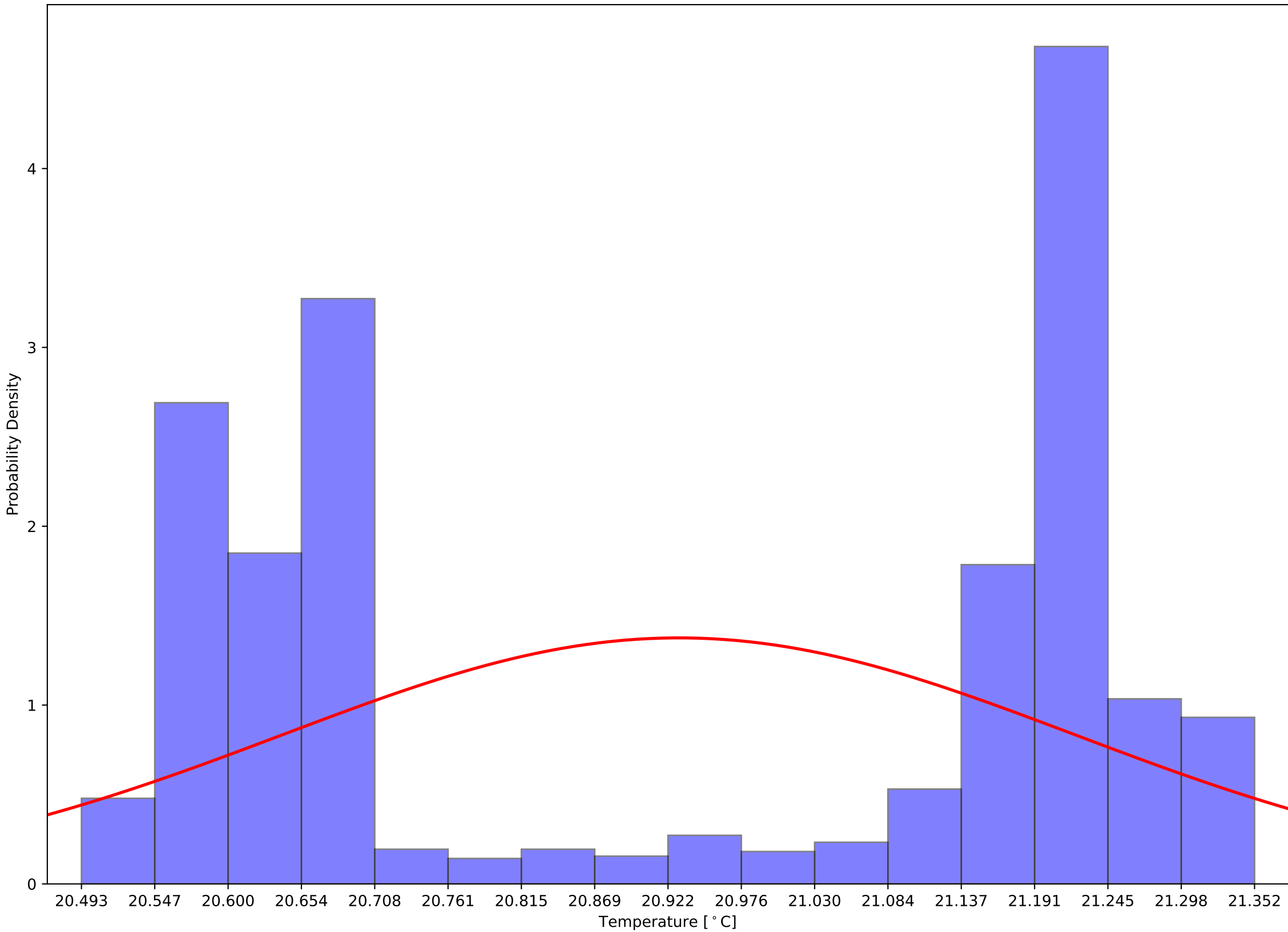

Crystal 180 Front - Back Sensor Temperatures: $\mu=3.13$ and $\sigma^2=0.04$

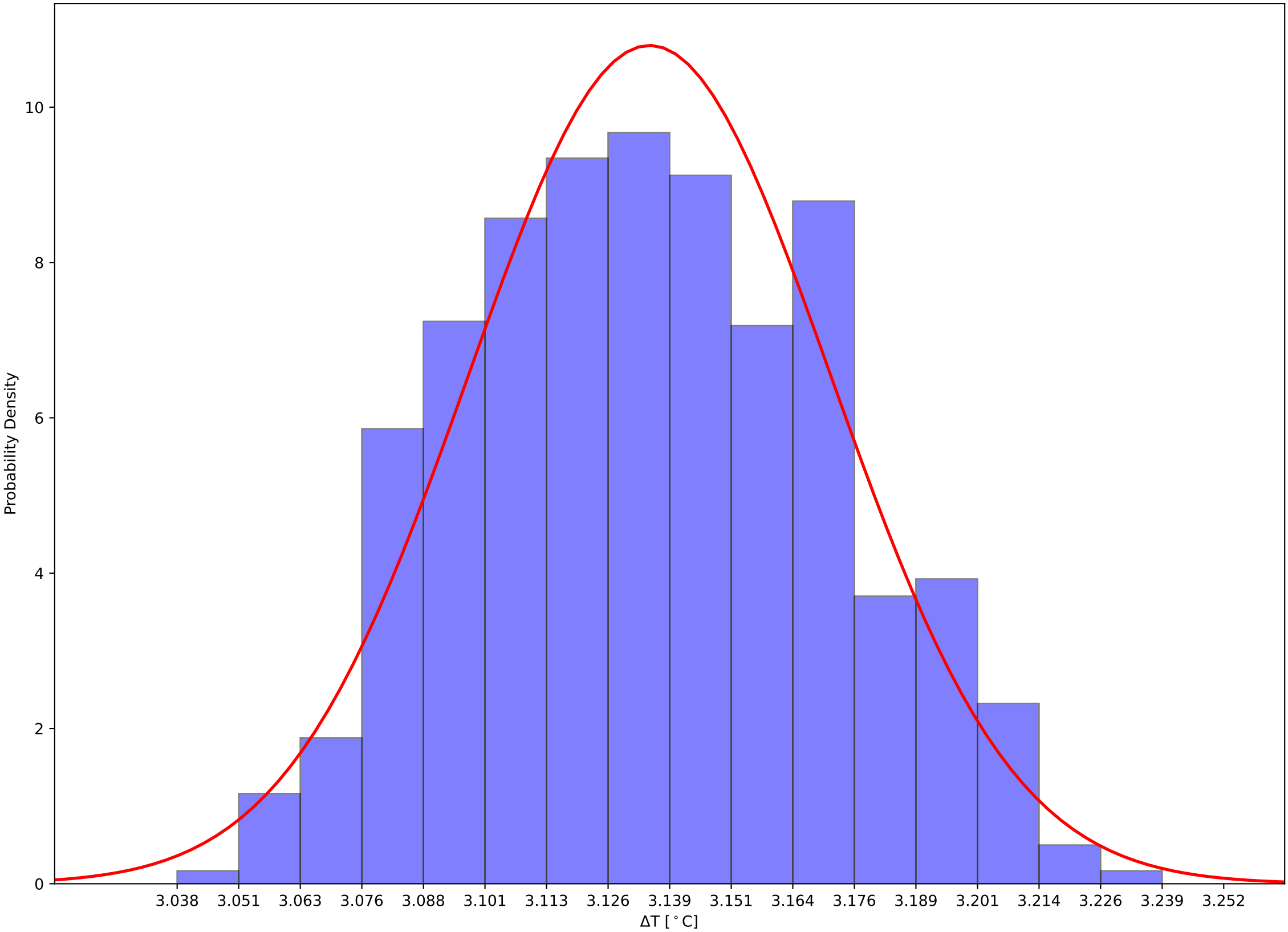

Crystal 185 Front, Back, and Hall Temps v Time - 231205

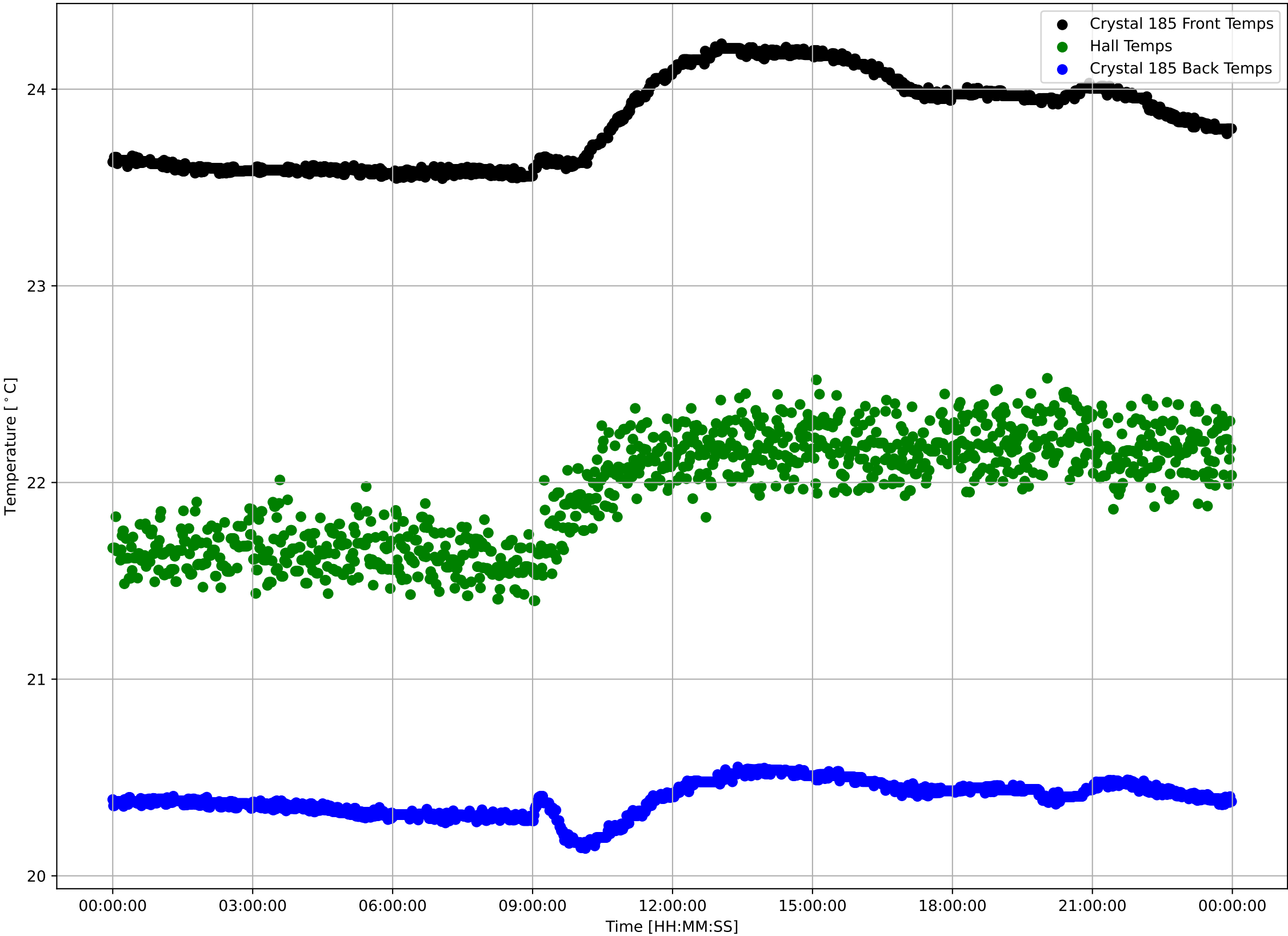

Crystal 185 Front Sensor Temperatures: $\mu=23.83$ and $\sigma^2=0.23$

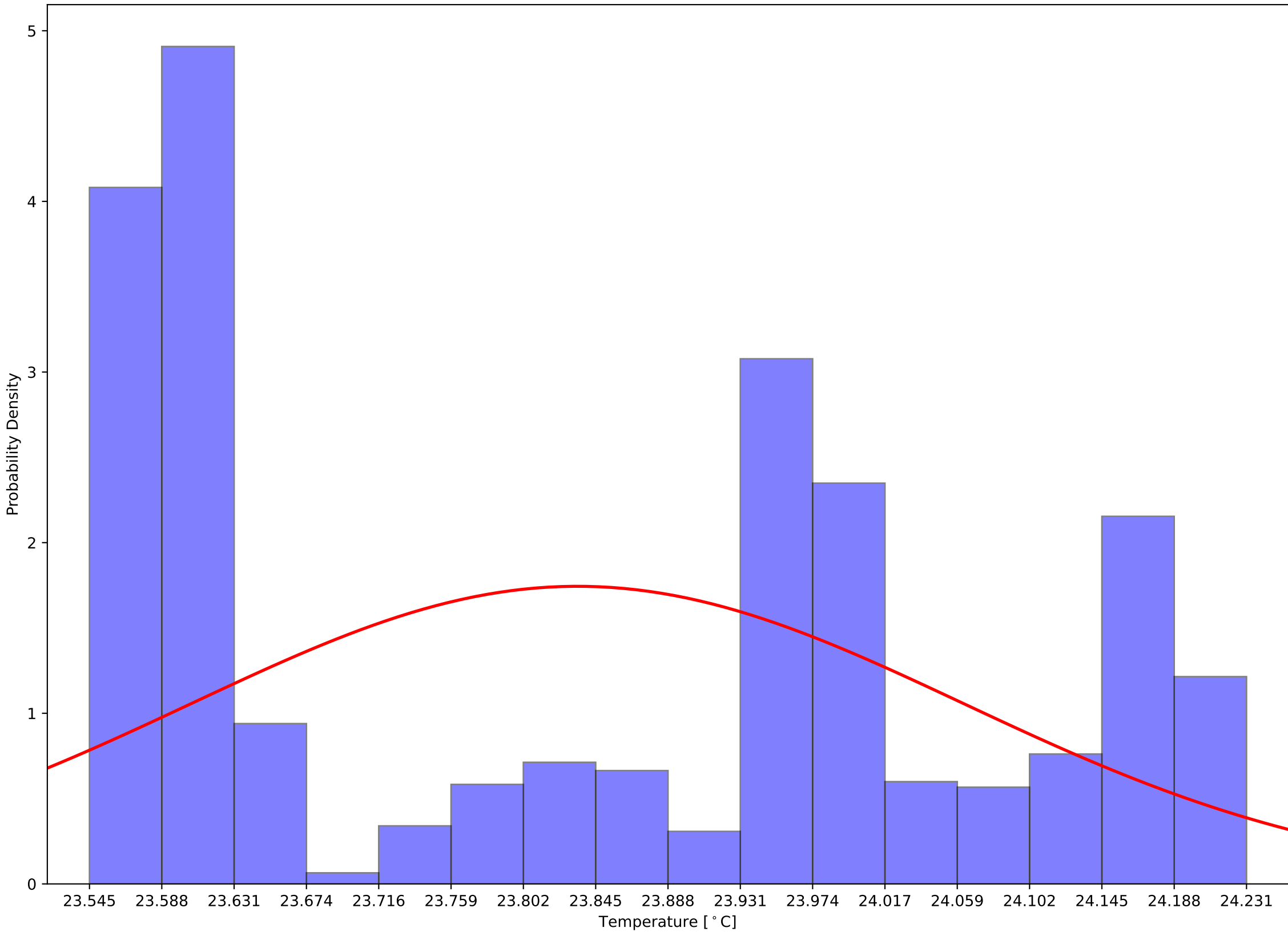

Crystal 185 Back Sensor Temperatures: $\mu=20.39$ and $\sigma^2=0.08$

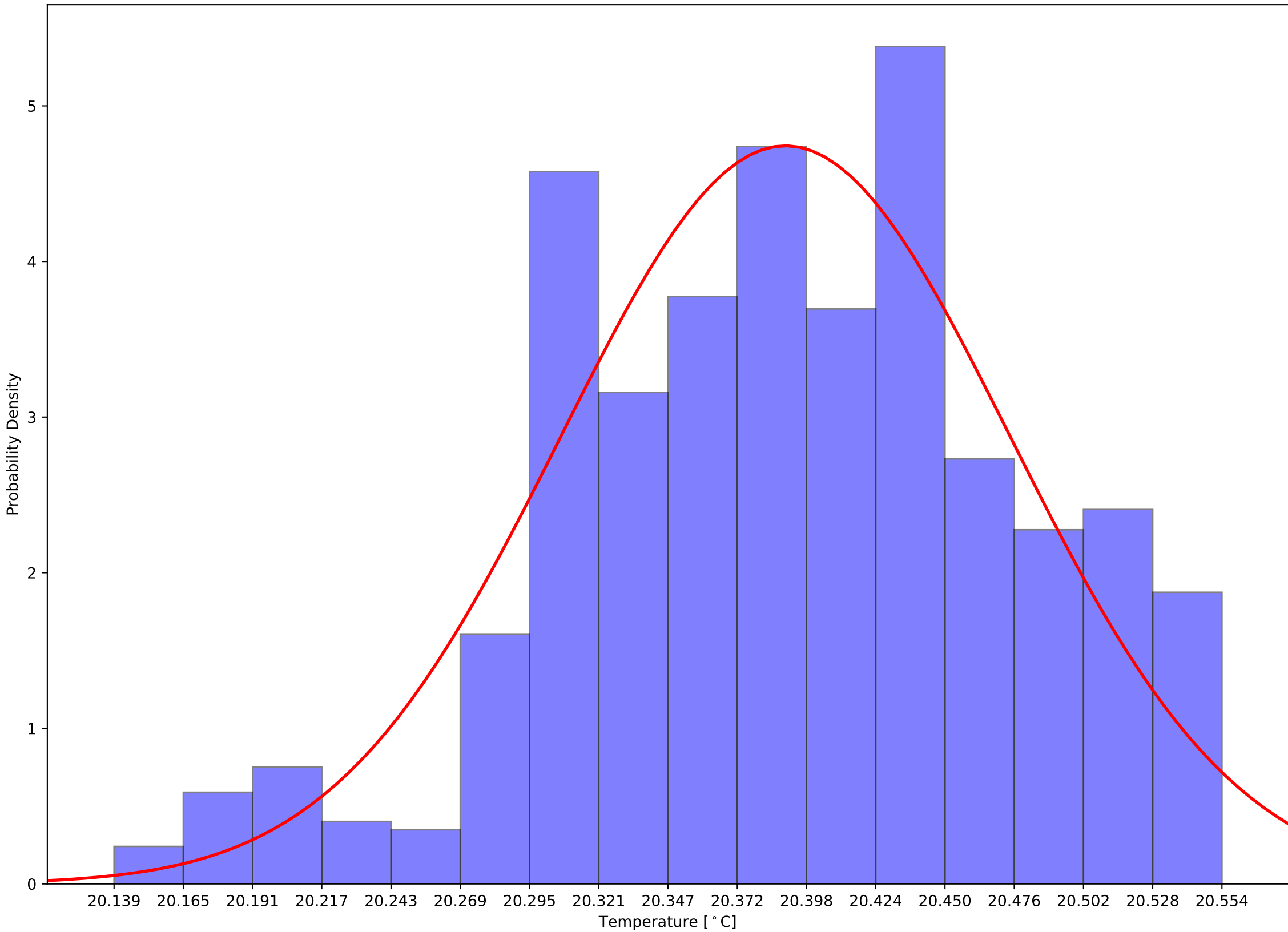

Crystal 185 Front - Back Sensor Temperatures: $\mu=3.44$ and $\sigma^2=0.17$

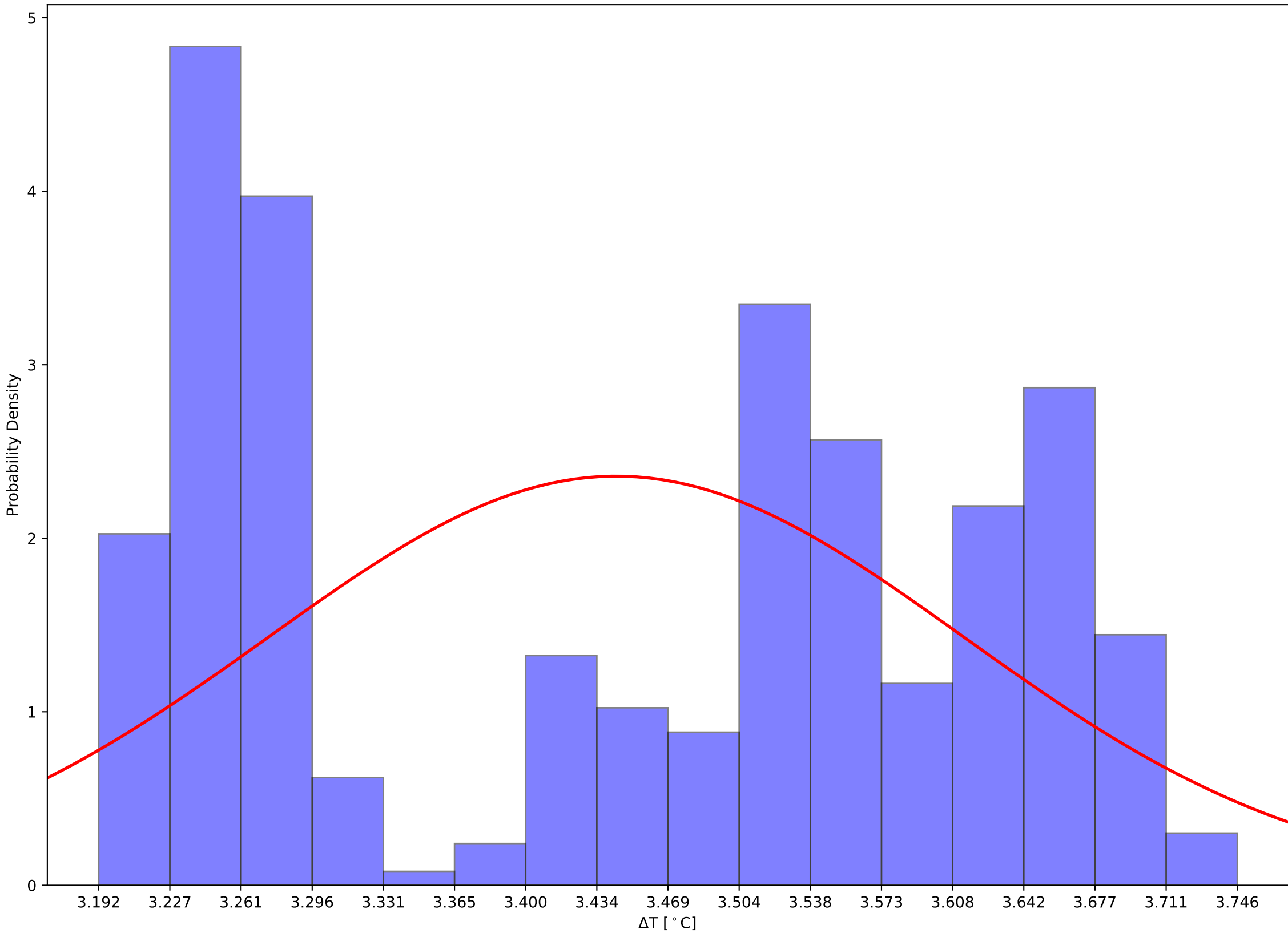

Crystal 190 Front, Back, and Hall Temps v Time - 231205

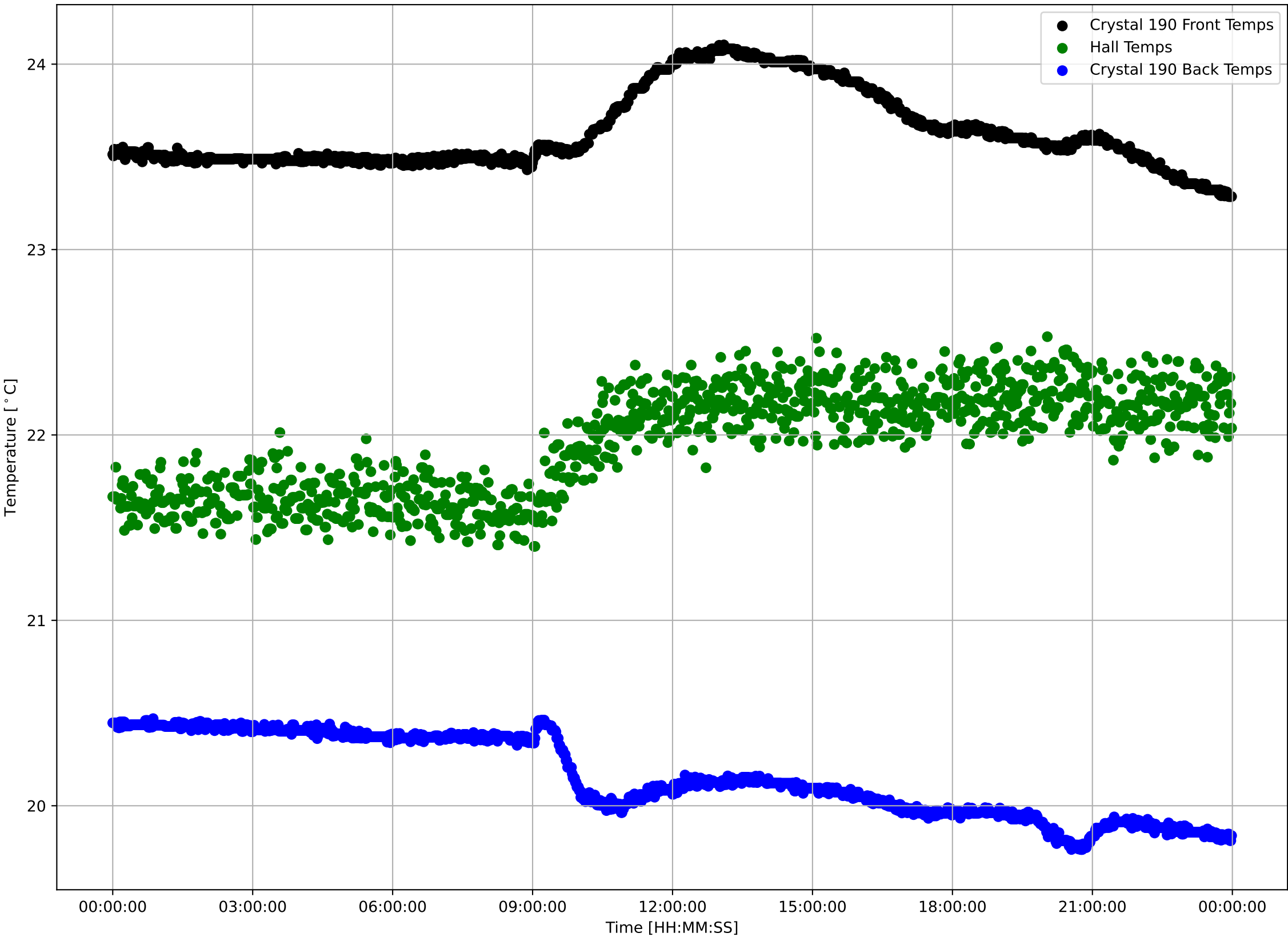

Crystal 190 Front Sensor Temperatures: $\mu=23.63$ and $\sigma^2=0.21$

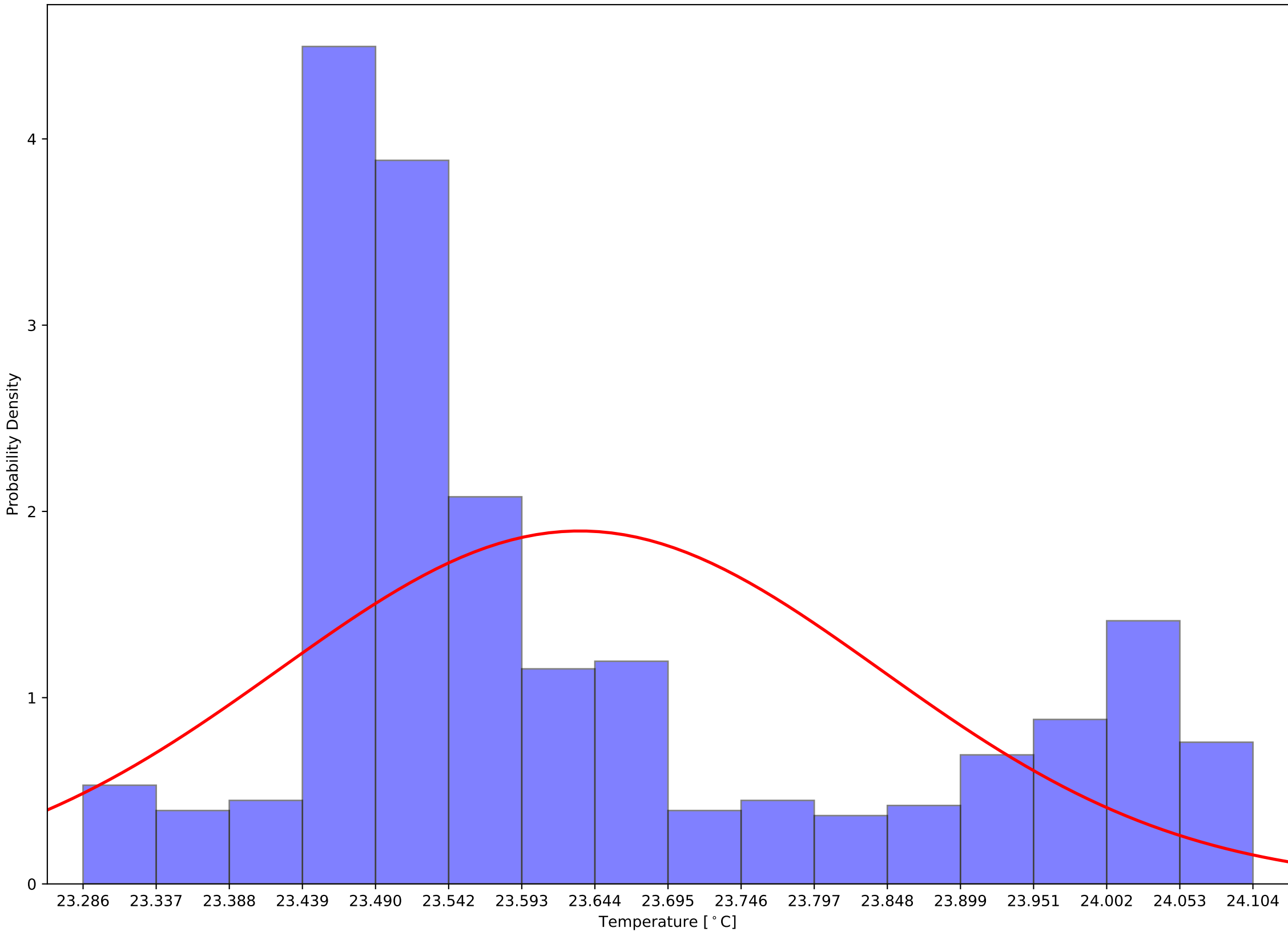

Crystal 190 Back Sensor Temperatures: $\mu=20.16$ and $\sigma^2=0.22$

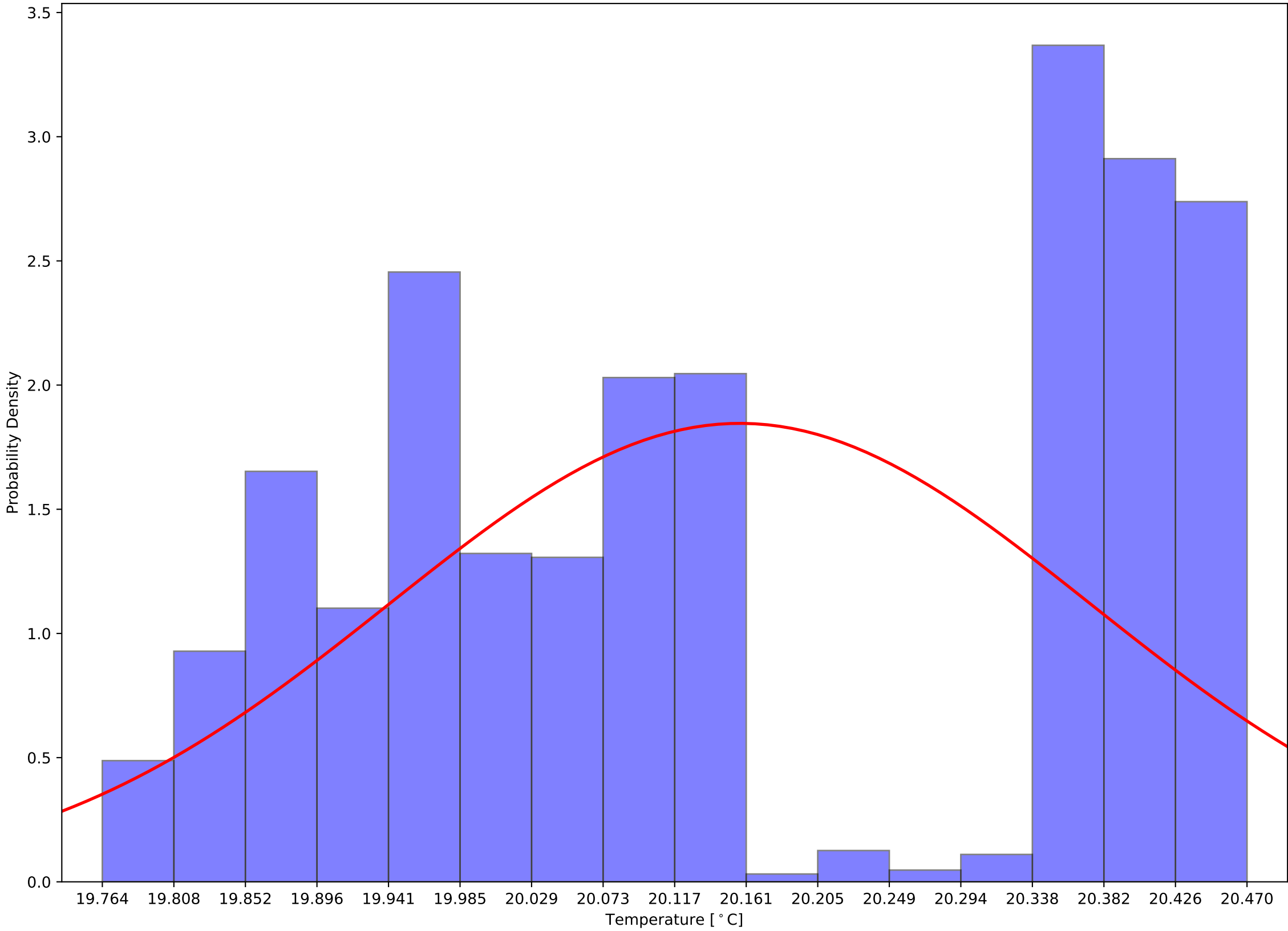

Crystal 190 Front - Back Sensor Temperatures: $\mu=3.48$ and $\sigma^2=0.33$

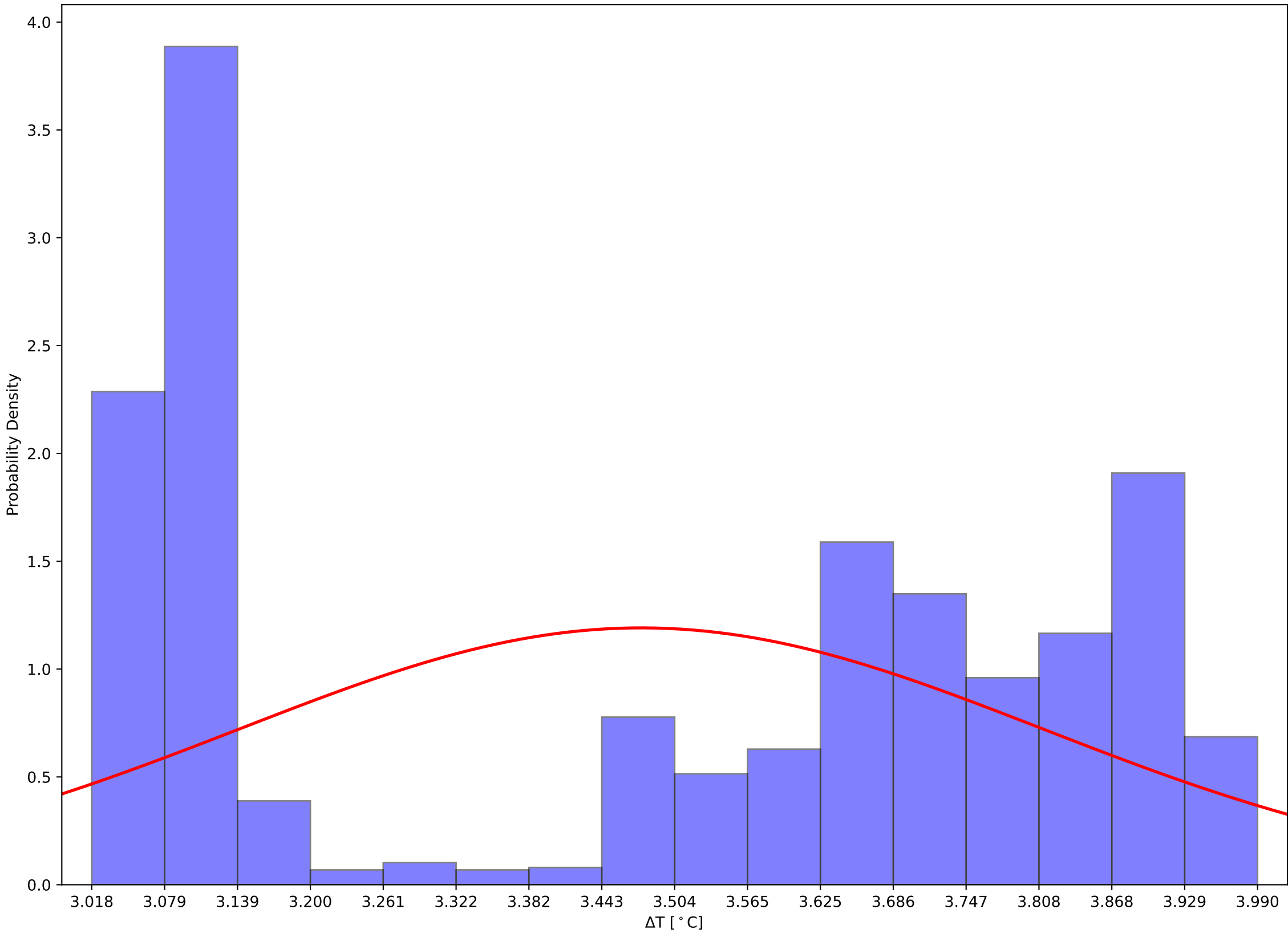

Crystal 195 Front, Back, and Hall Temps v Time - 231205

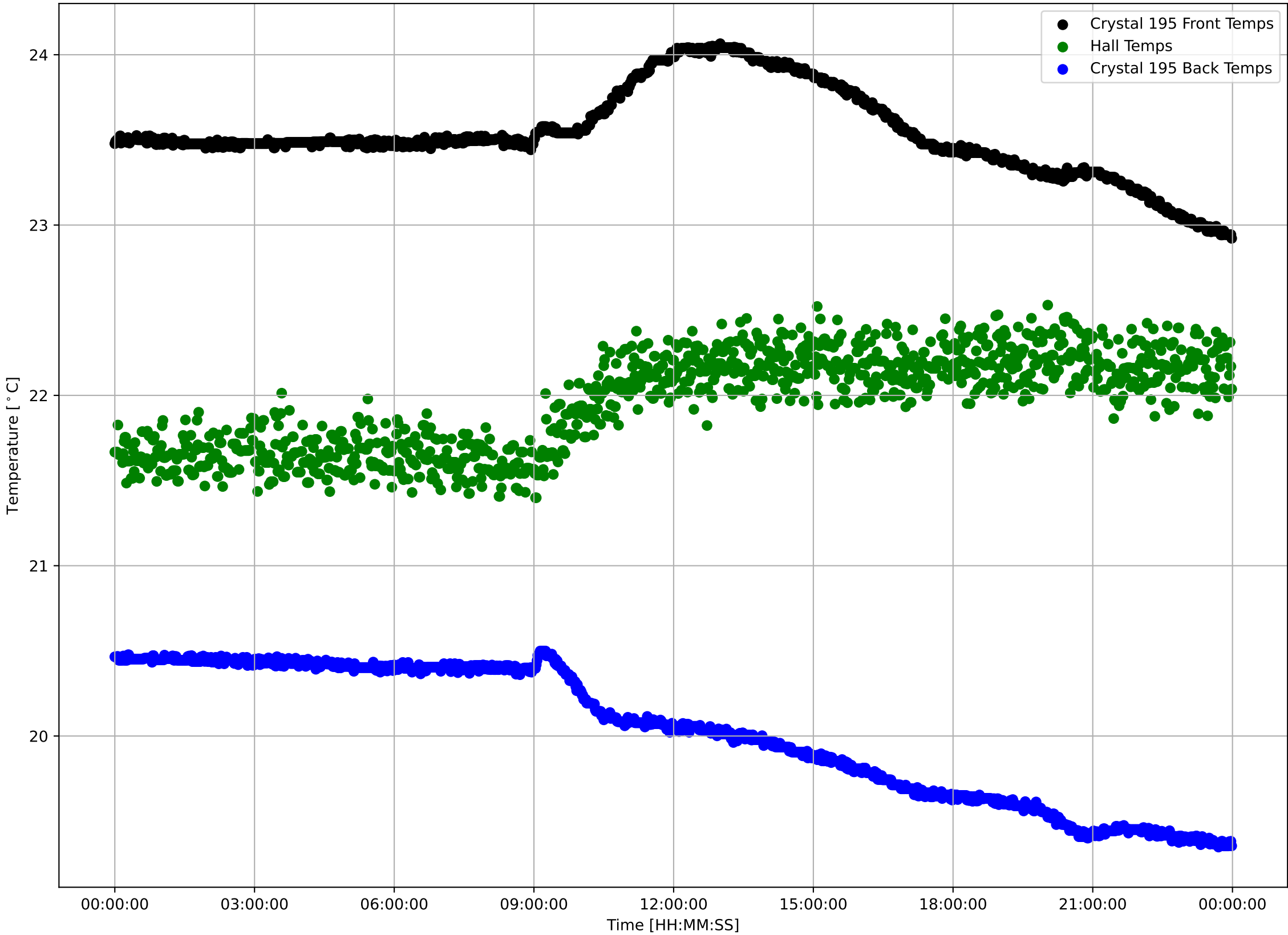

Crystal 195 Front Sensor Temperatures: $\mu=23.54$ and $\sigma^2=0.26$

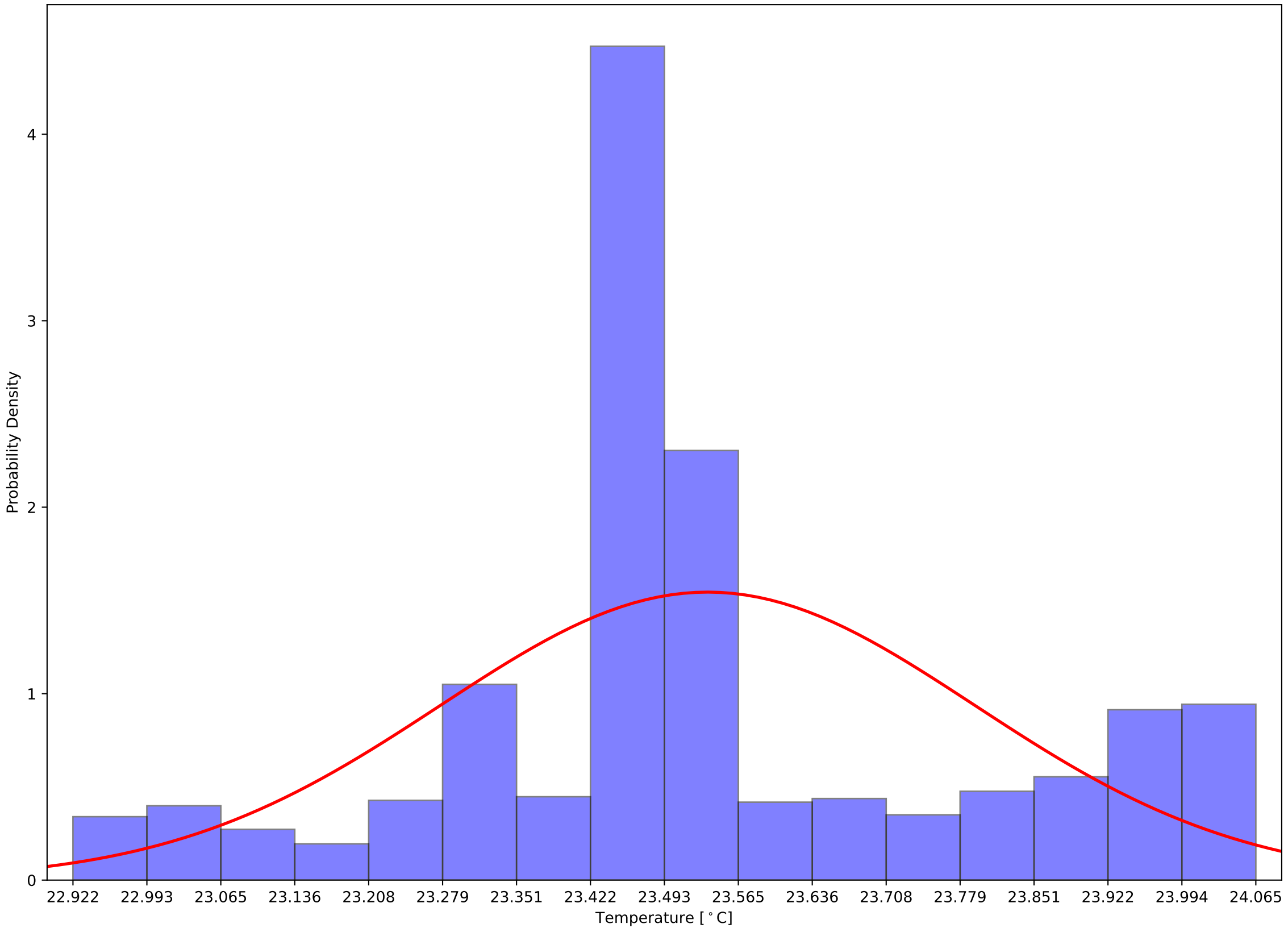

Crystal 195 Back Sensor Temperatures: $\mu=20.02$ and $\sigma^2=0.39$

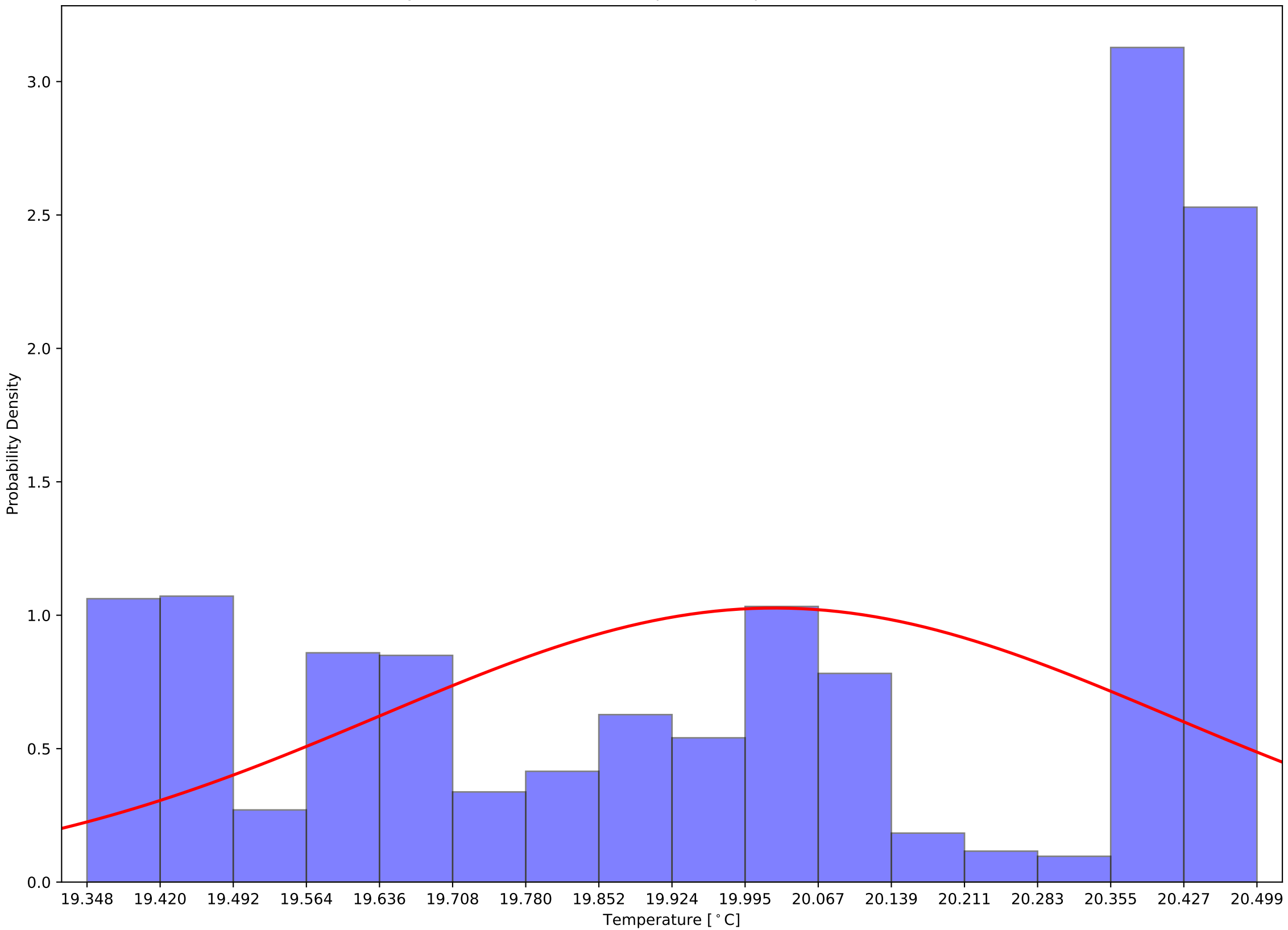

Crystal 195 Front - Back Sensor Temperatures: $\mu=3.51$ and $\sigma^2=0.39$

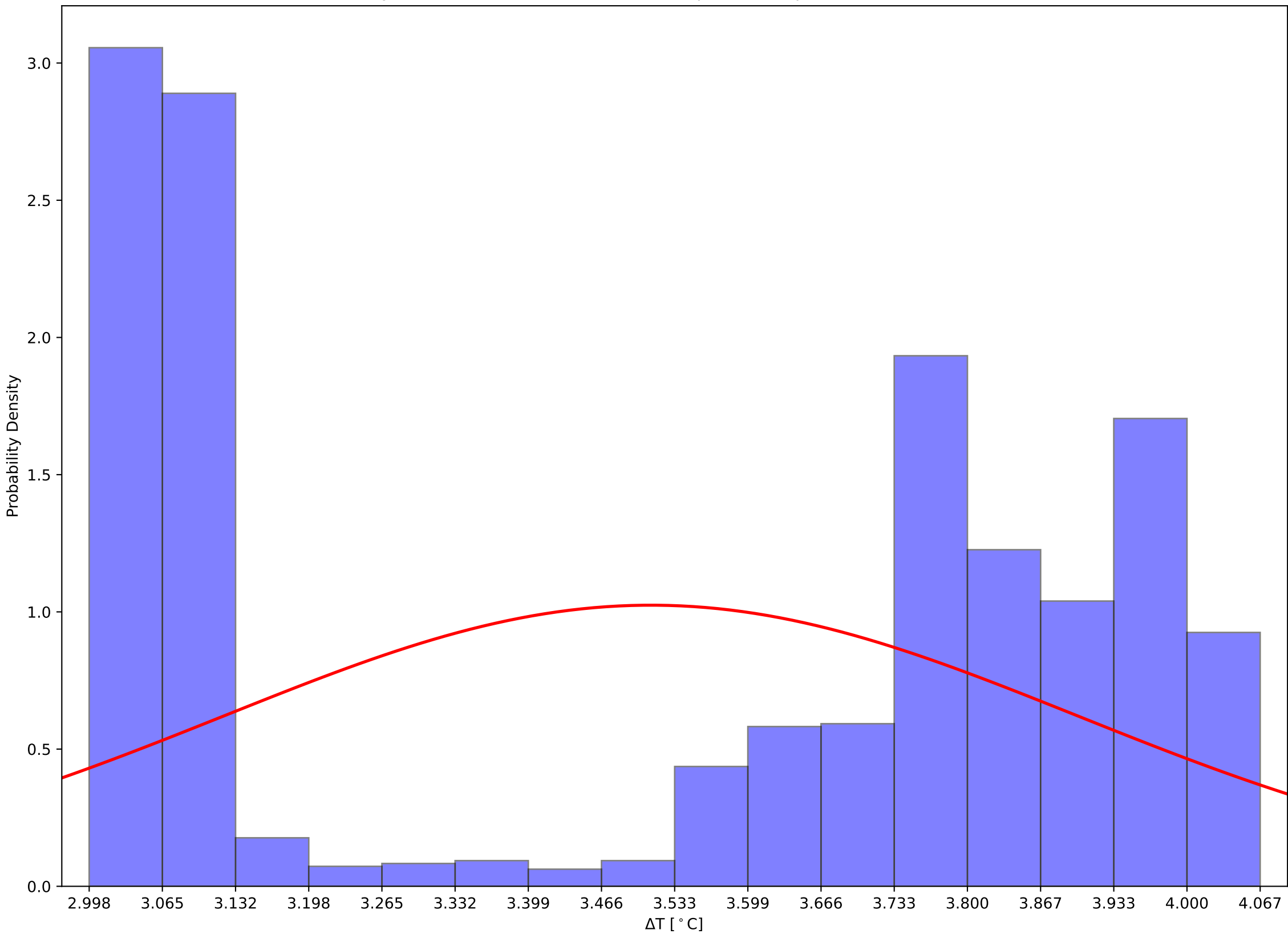

Crystal 200 Front, Back, and Hall Temps v Time - 231205

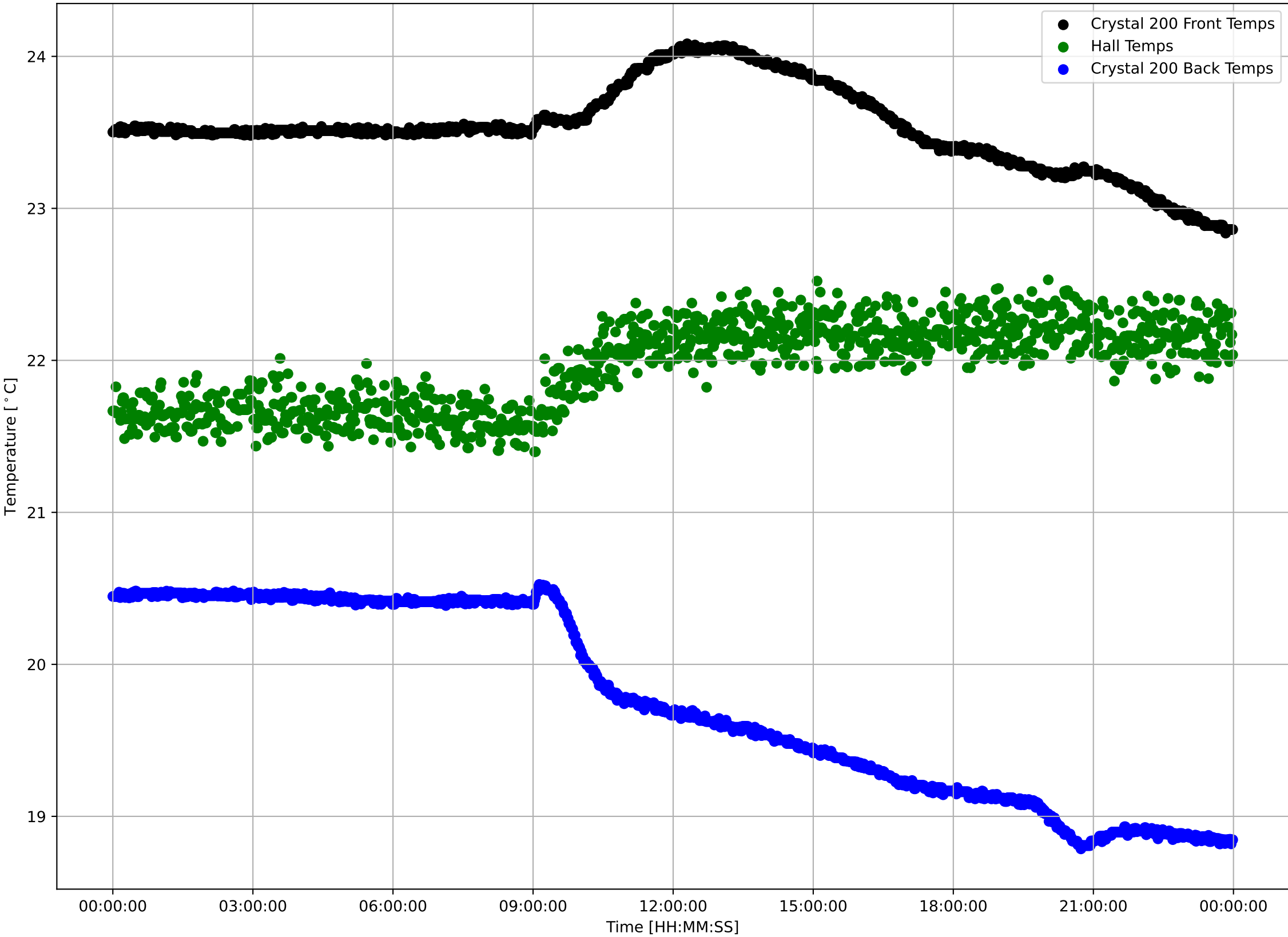

Crystal 200 Front Sensor Temperatures: $\mu=23.53$ and $\sigma^2=0.28$

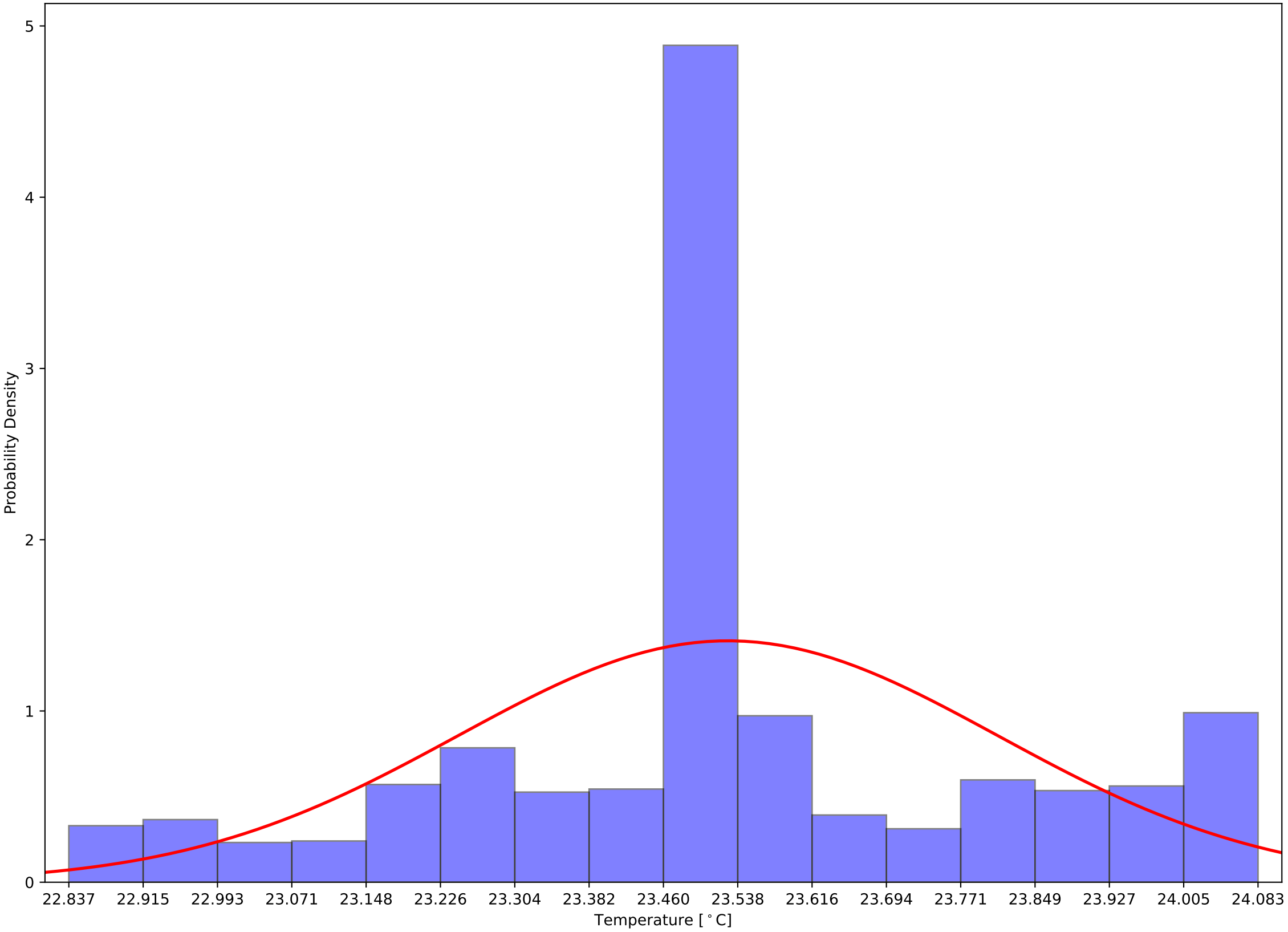

Crystal 200 Back Sensor Temperatures: $\mu=19.76$ and $\sigma^2=0.62$

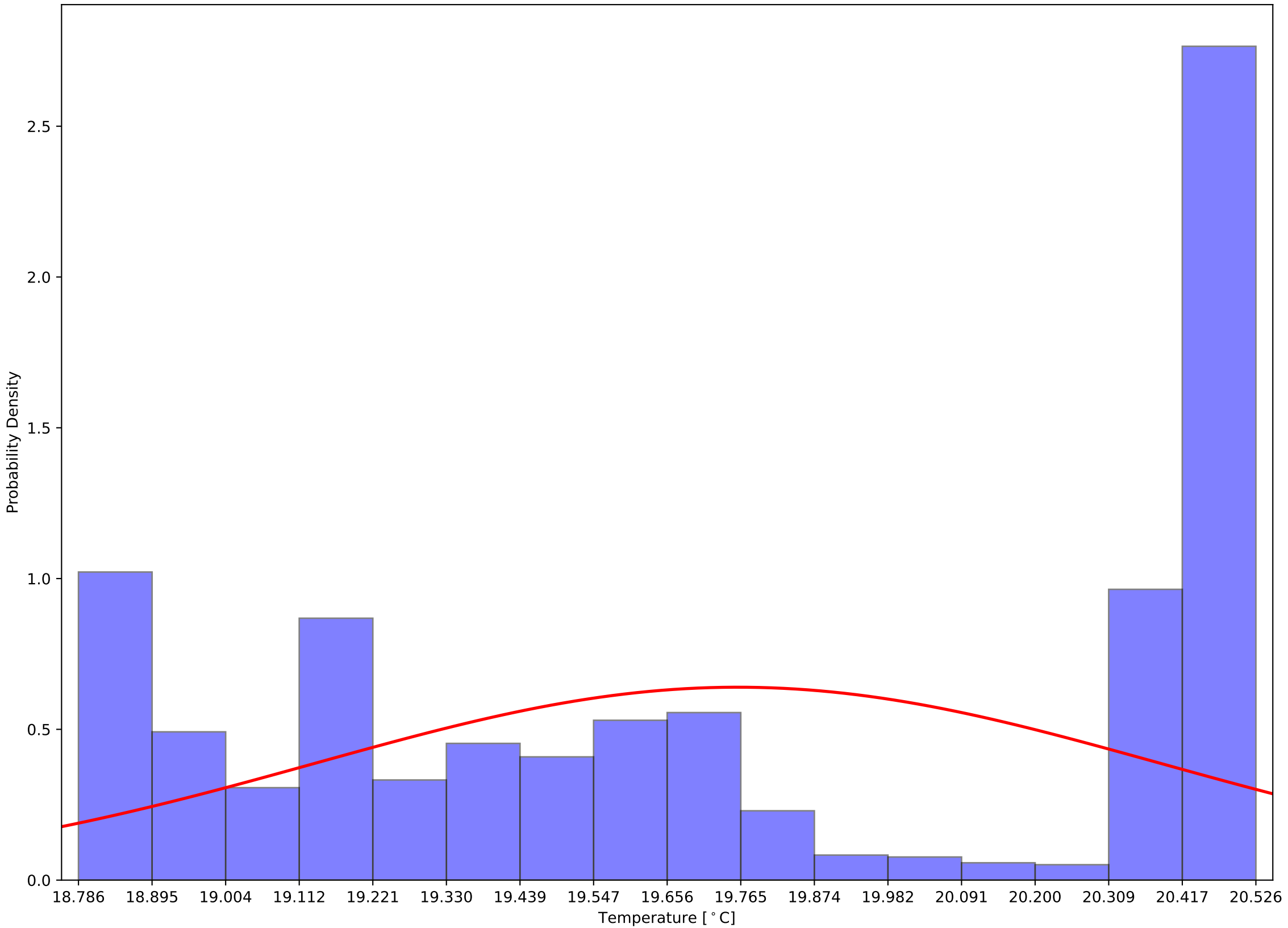

Crystal 200 Front - Back Sensor Temperatures: $\mu=3.77$ and $\sigma^2=0.59$

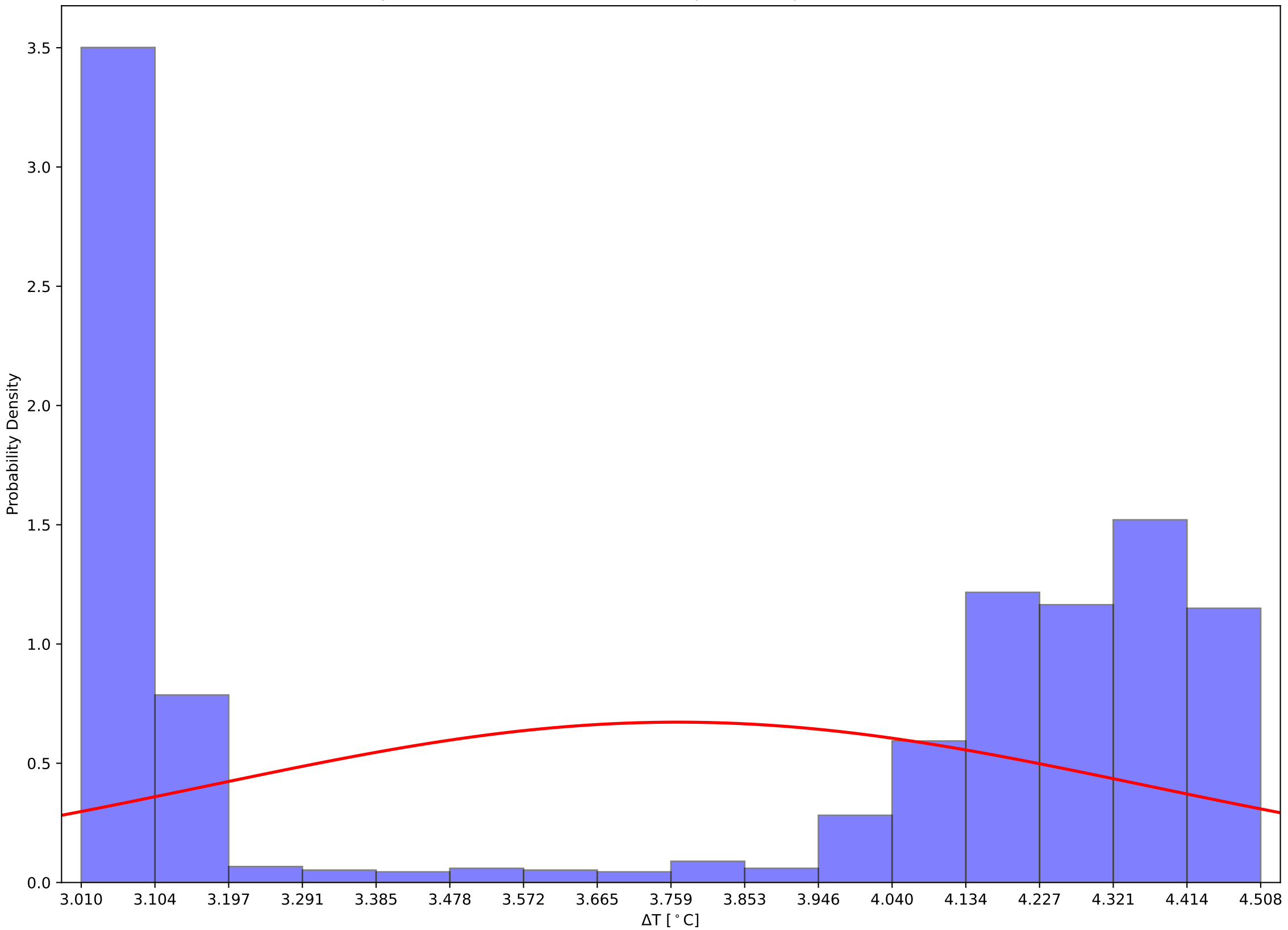

Crystal 205 Front, Back, and Hall Temps v Time - 231205

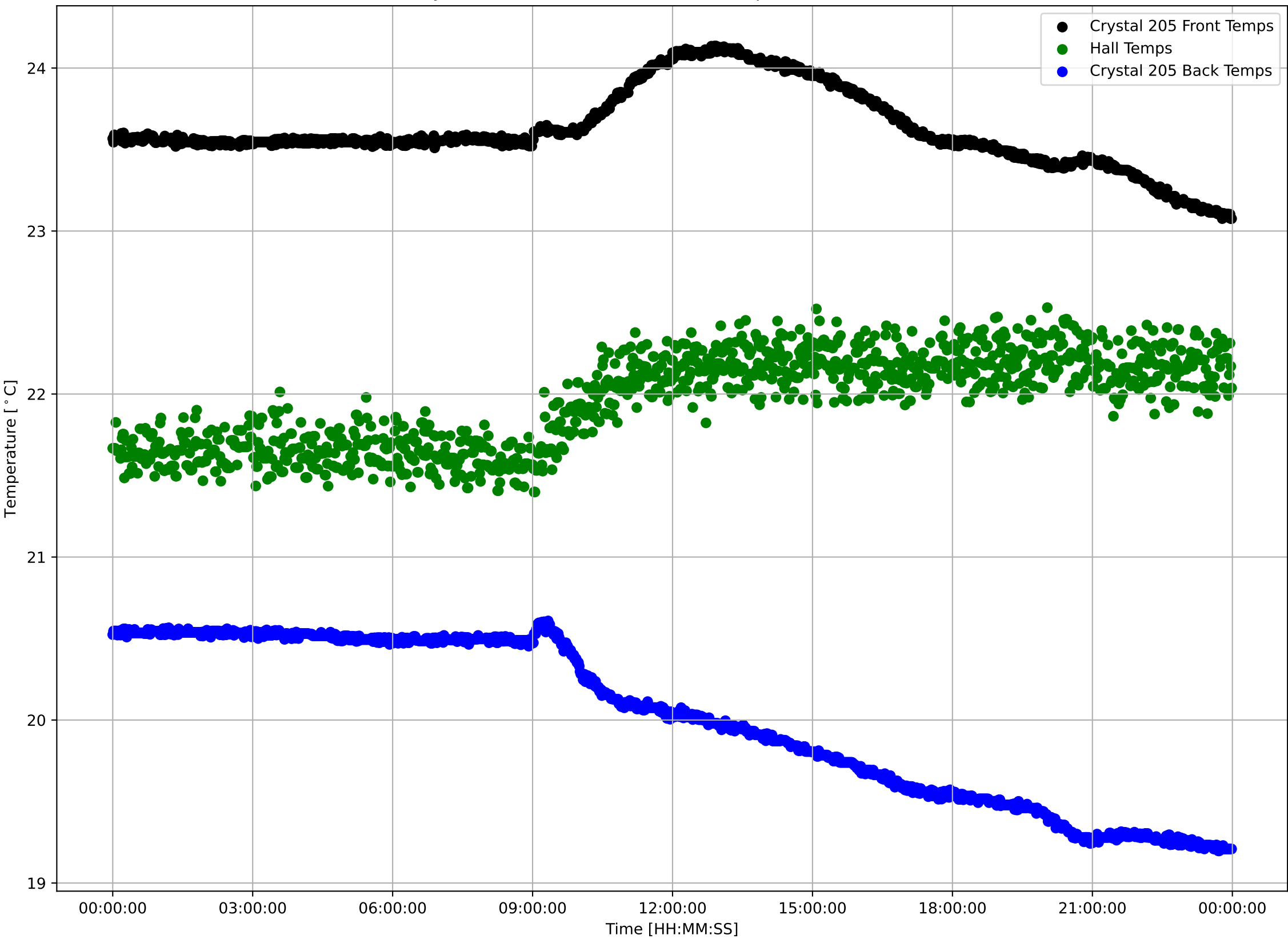

Crystal 205 Front Sensor Temperatures: $\mu=23.62$ and $\sigma^2=0.24$

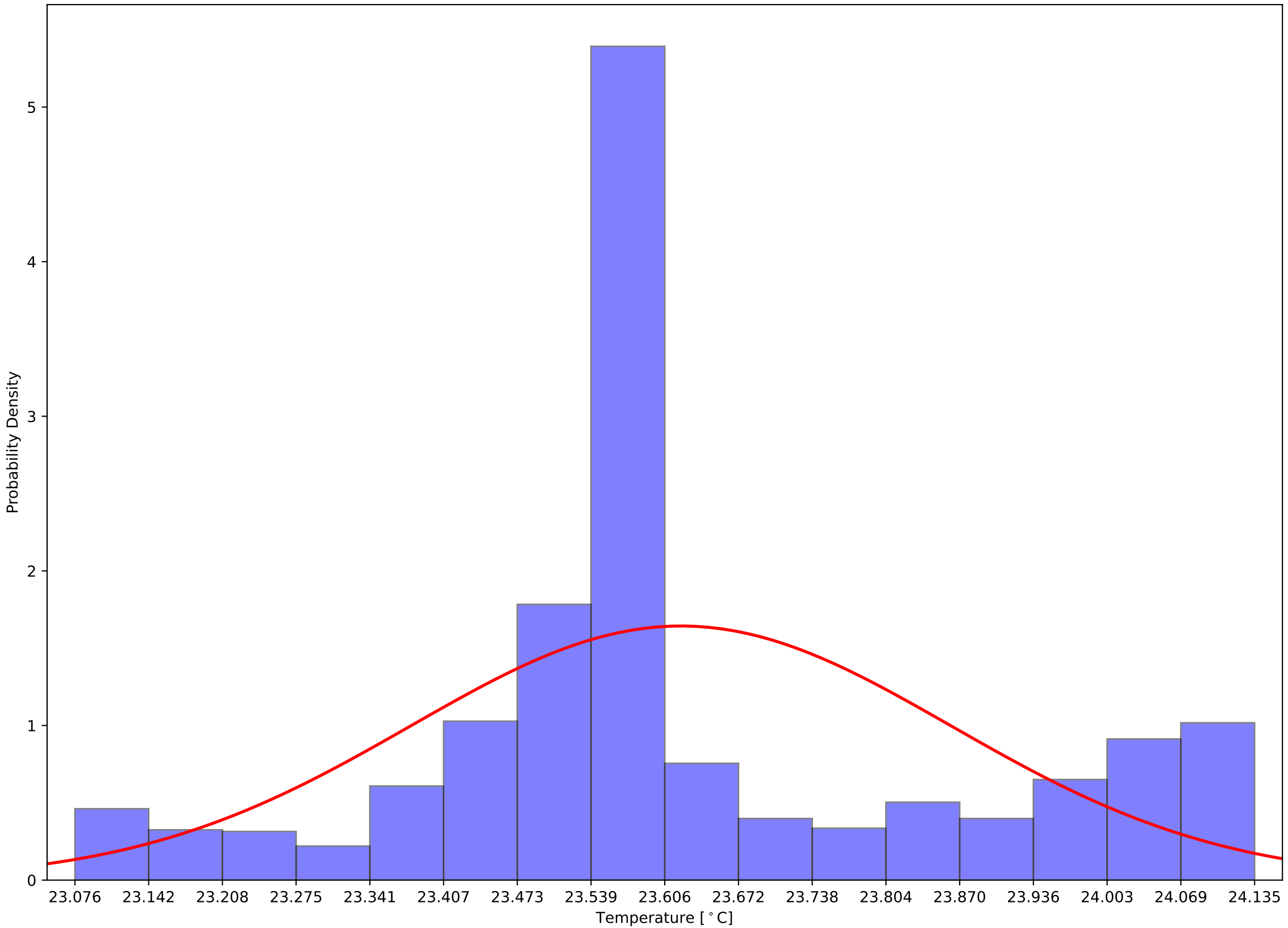

Crystal 205 Back Sensor Temperatures: $\mu=20.01$ and $\sigma^2=0.49$

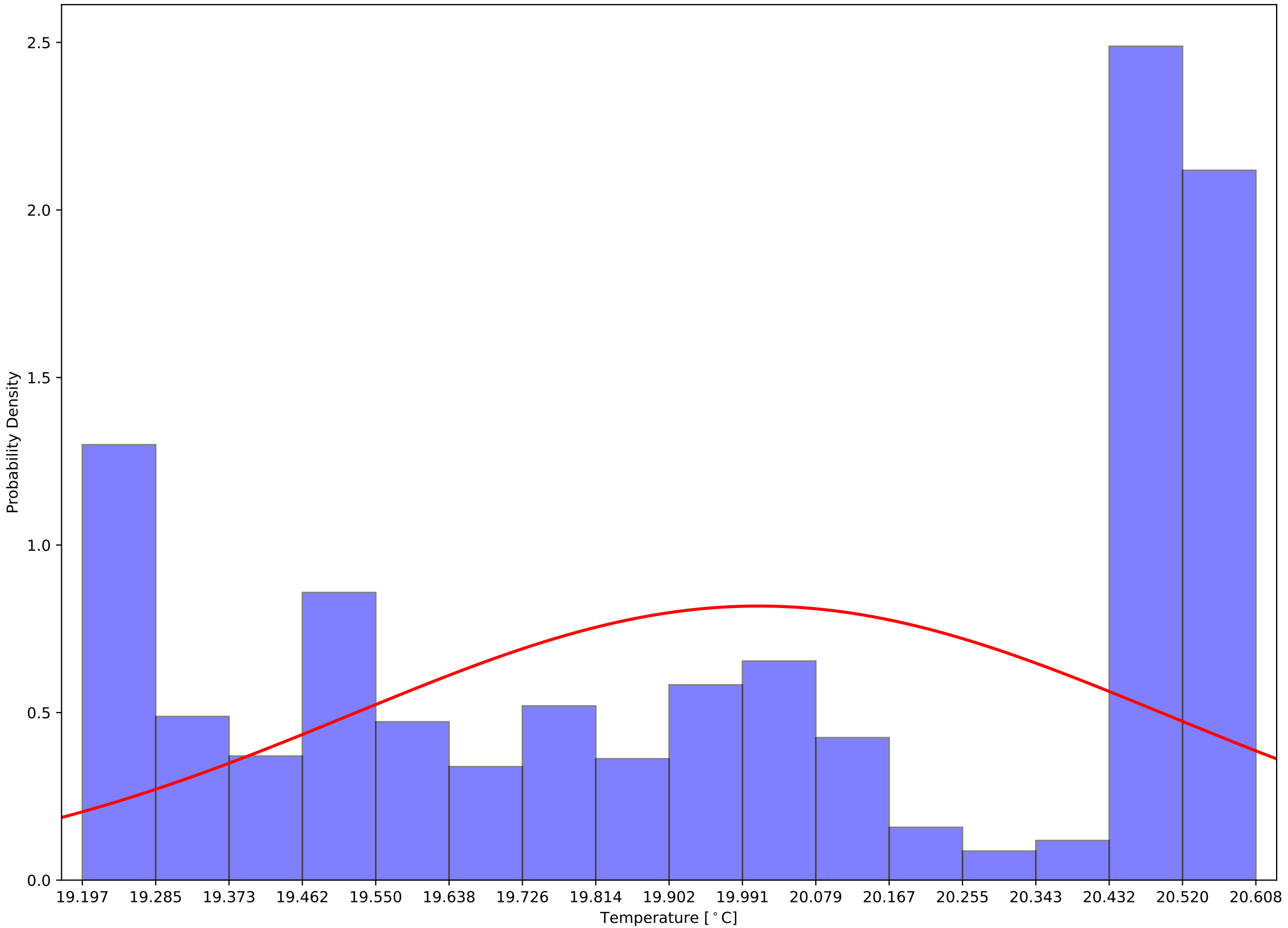

Crystal 205 Front - Back Sensor Temperatures: $\mu=3.61$ and $\sigma^2=0.49$

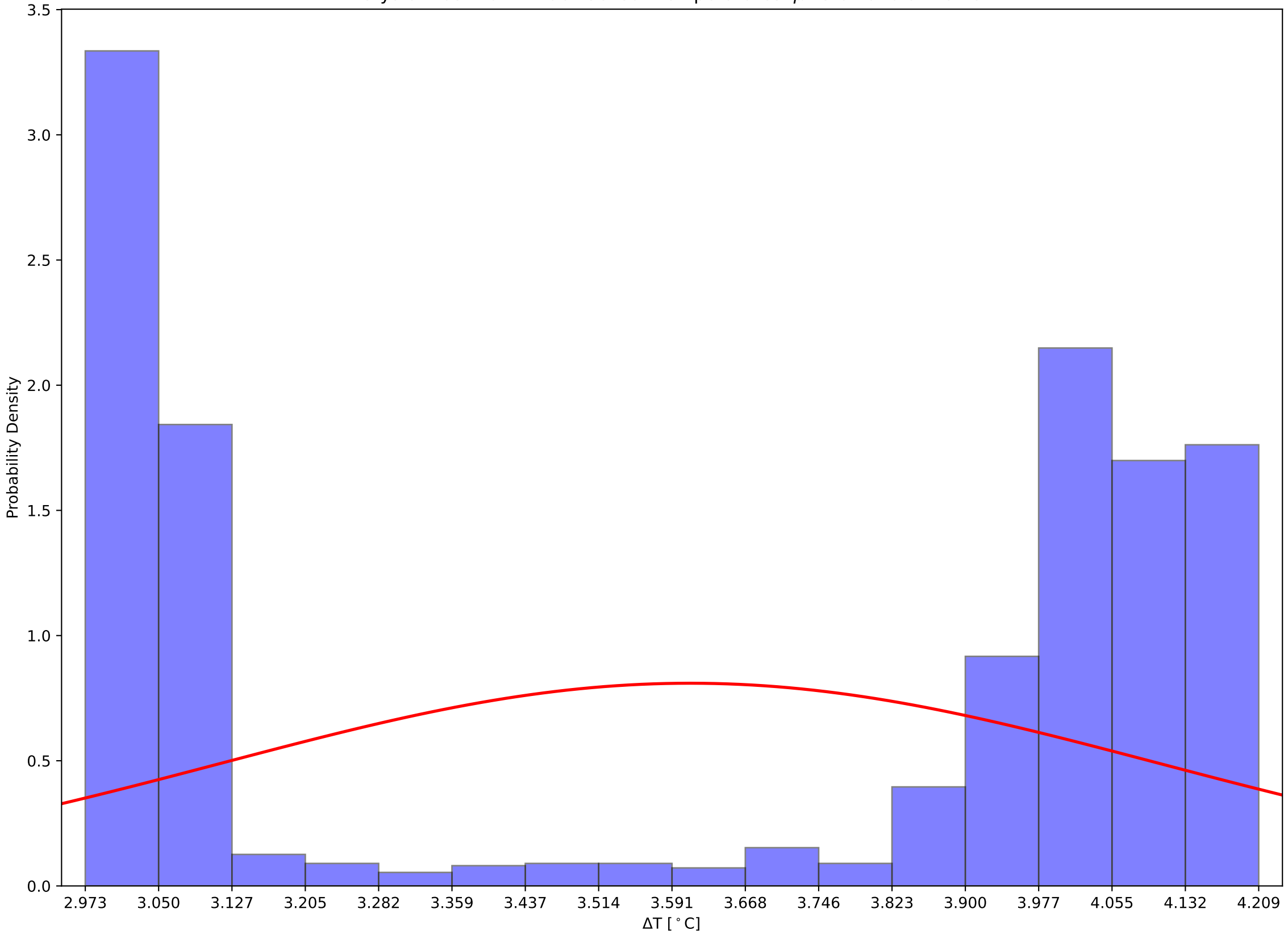

Crystal 210 Front, Back, and Hall Temps v Time - 231205

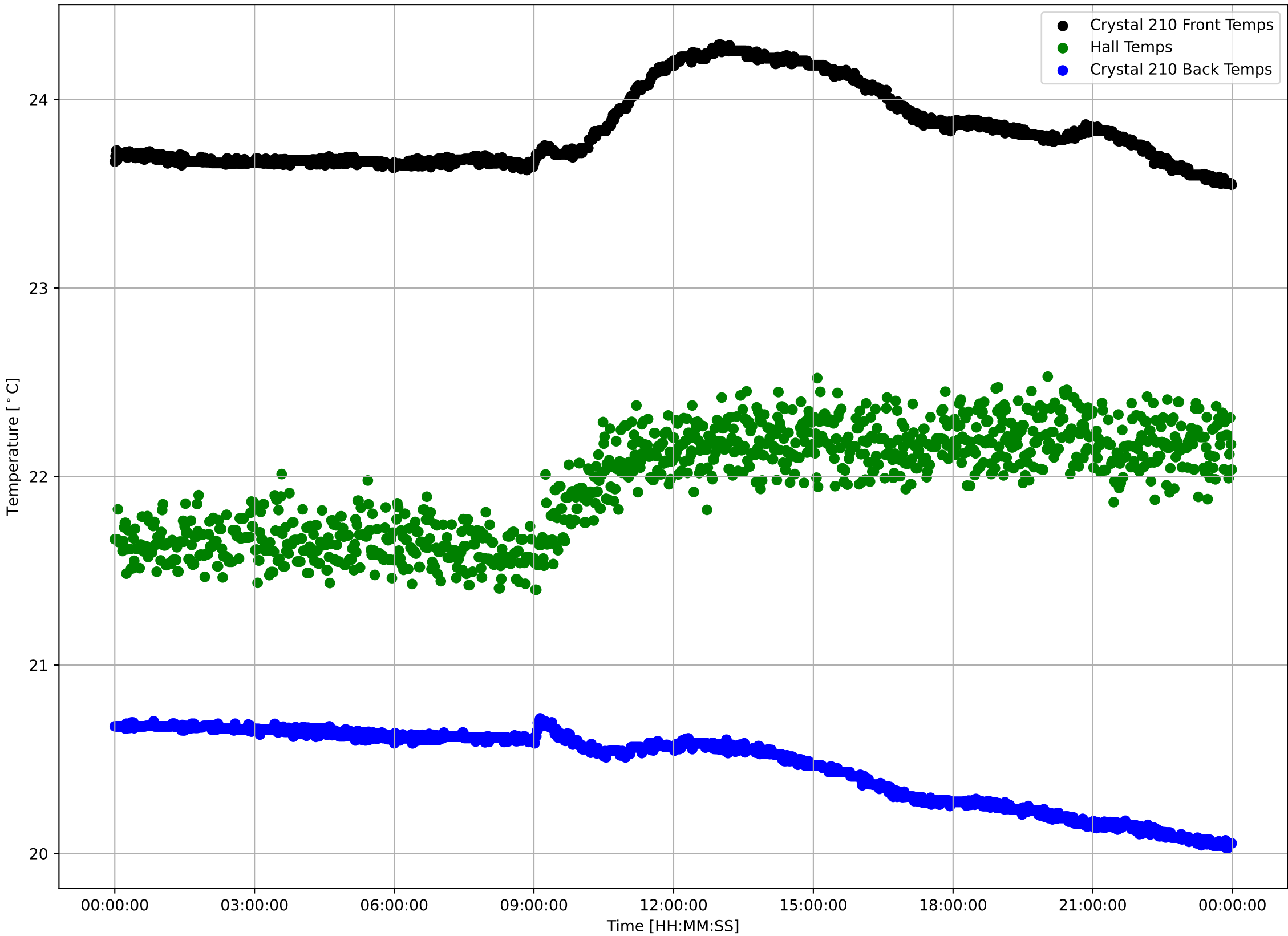

Crystal 210 Front Sensor Temperatures: $\mu=23.84$ and $\sigma^2=0.21$

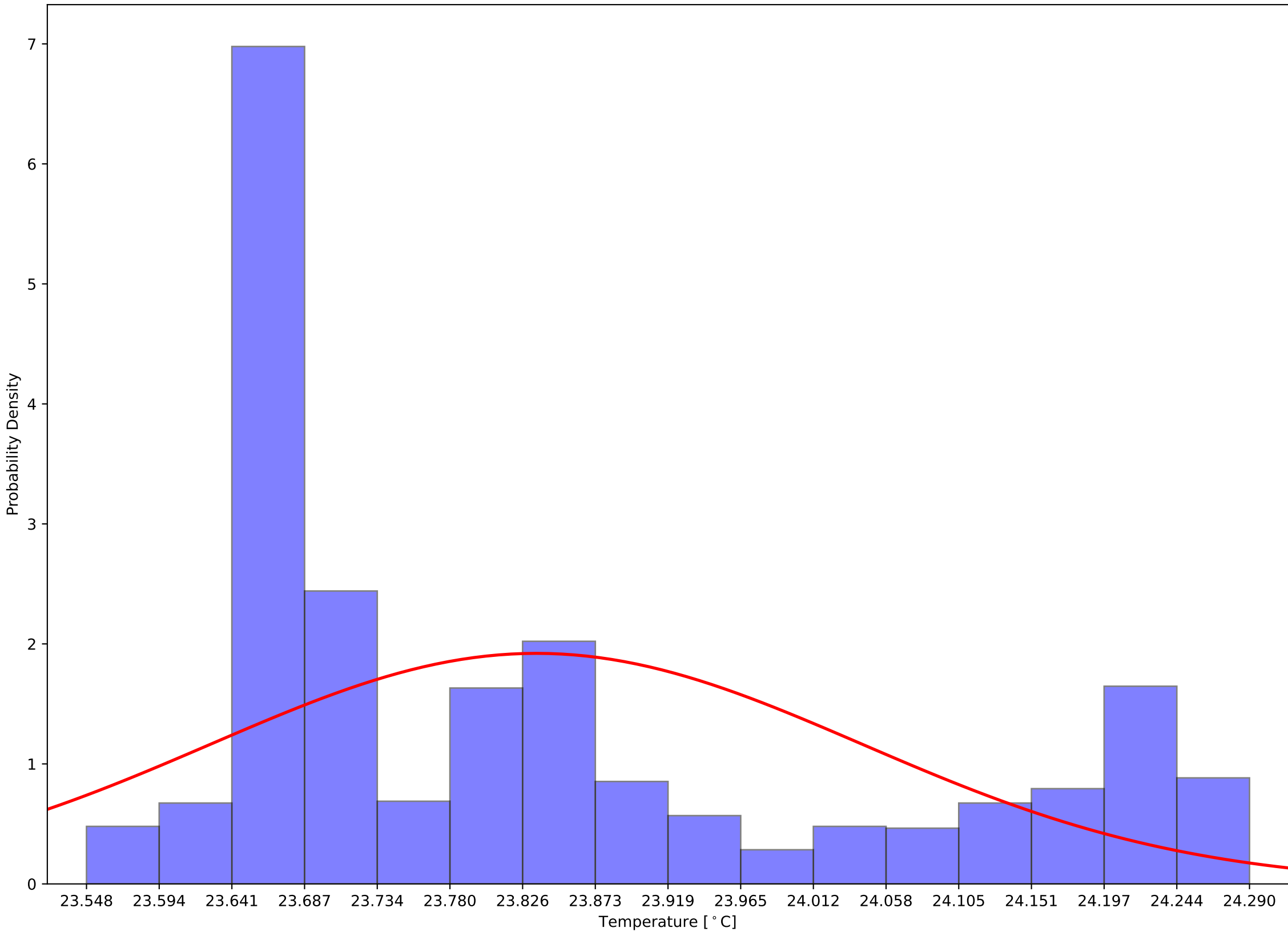

Crystal 210 Back Sensor Temperatures: $\mu=20.47$ and $\sigma^2=0.20$

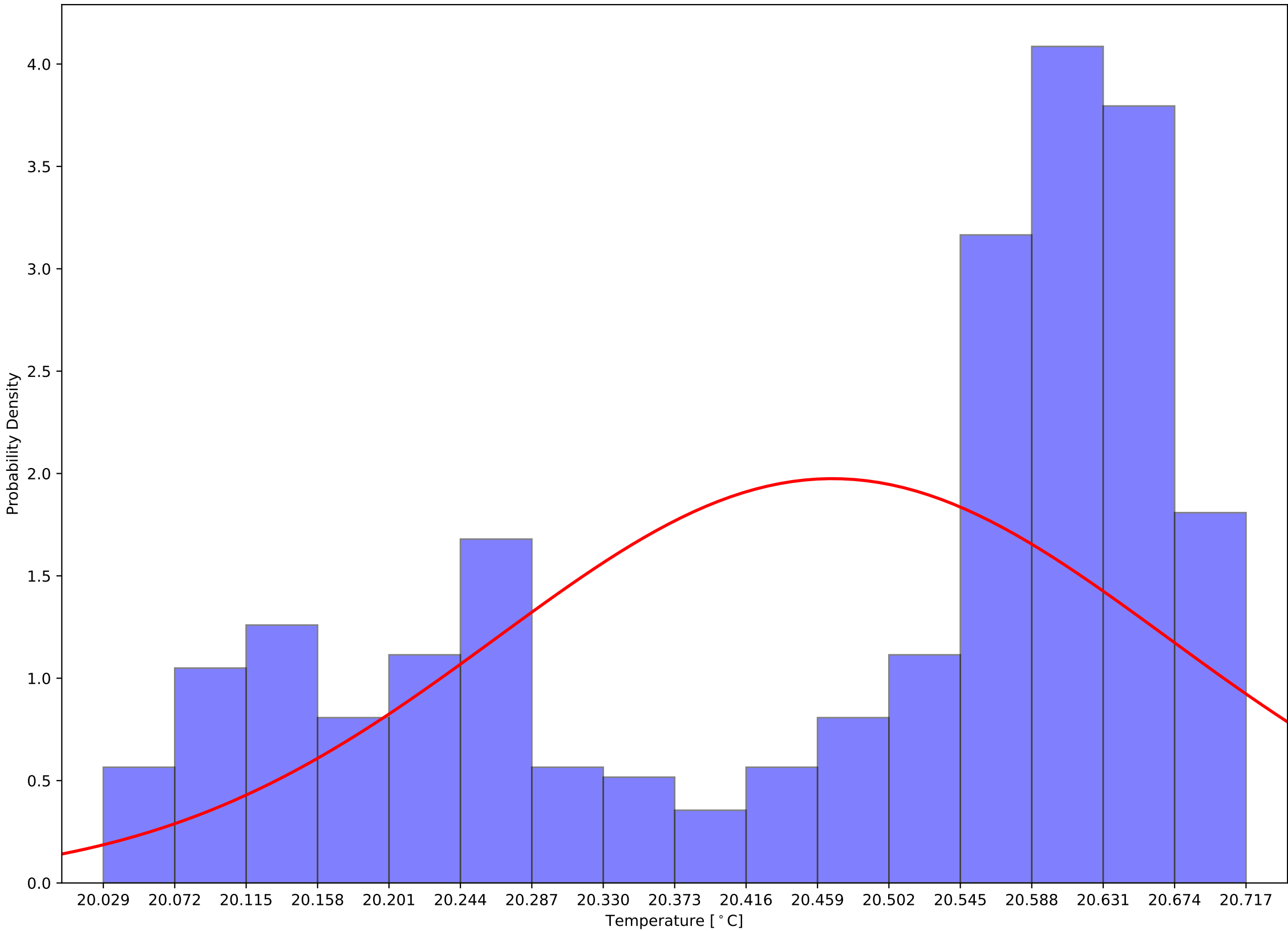

Crystal 210 Front - Back Sensor Temperatures: $\mu=3.37$ and $\sigma^2=0.29$

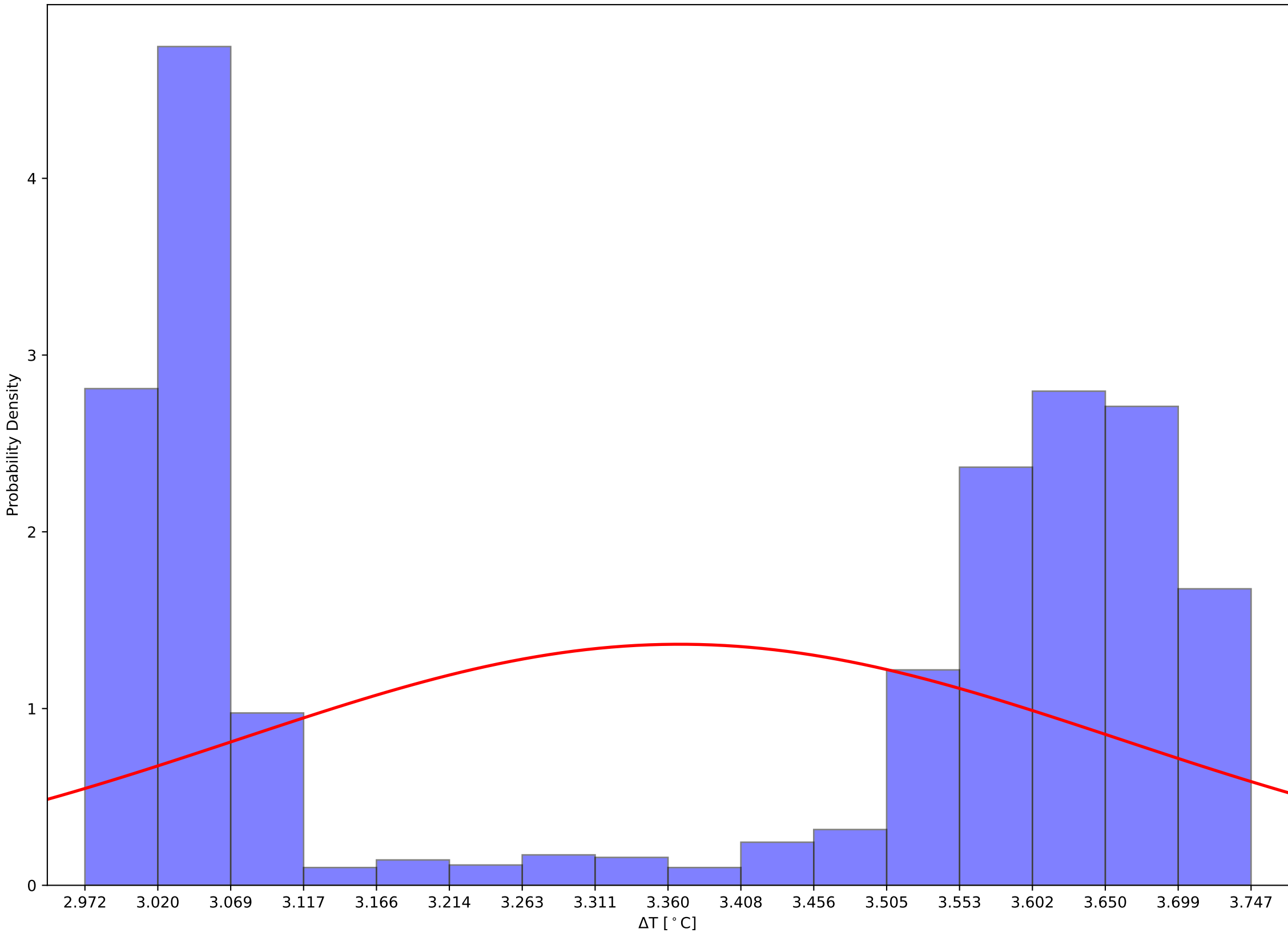

Crystal 215 Front, Back, and Hall Temps v Time - 231205

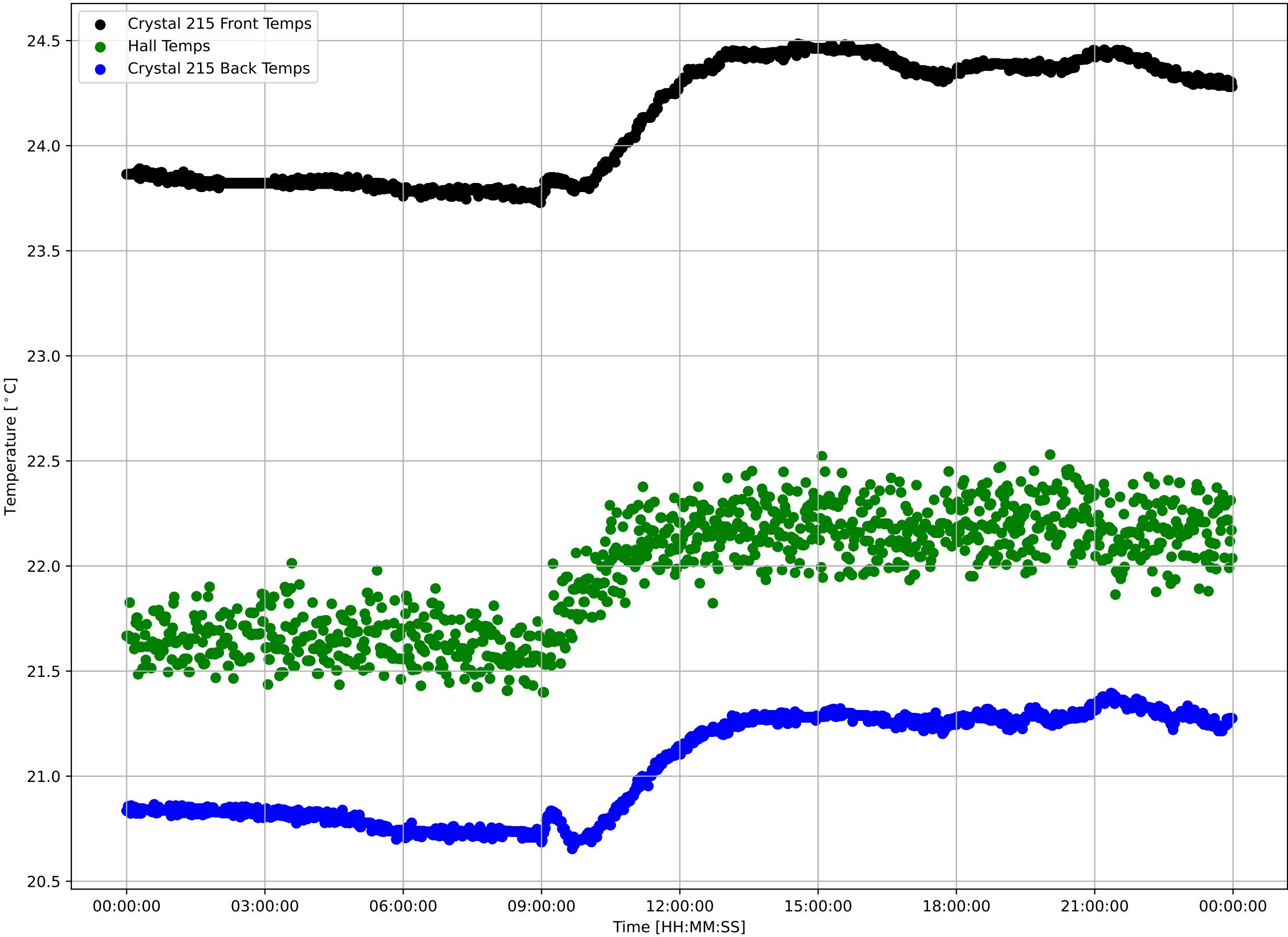

Crystal 215 Front Sensor Temperatures: $\mu=24.12$ and $\sigma^2=0.28$

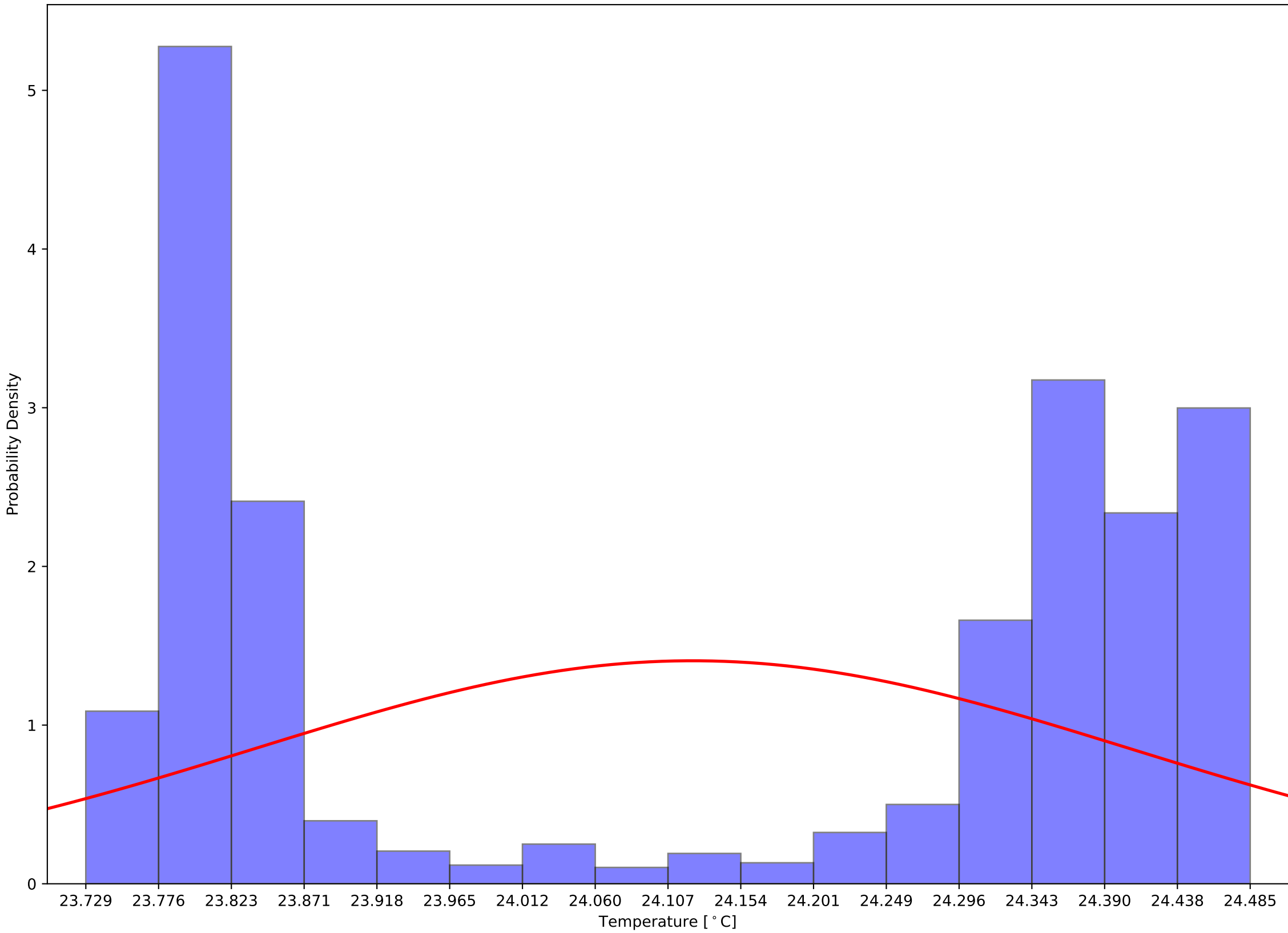

Crystal 215 Back Sensor Temperatures: $\mu=21.04$ and $\sigma^2=0.24$

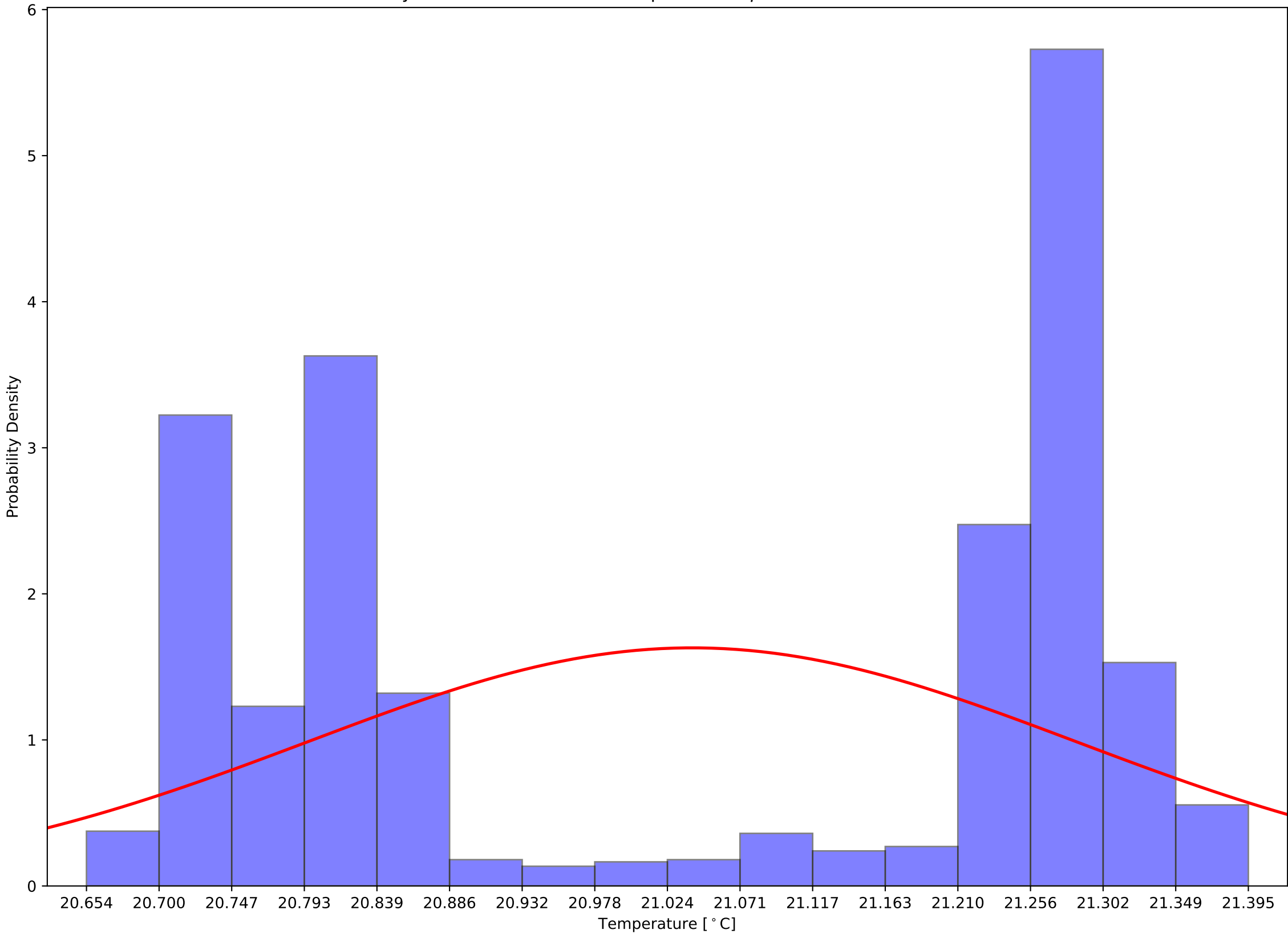

Crystal 215 Front - Back Sensor Temperatures: $\mu=3.08$ and $\sigma^2=0.06$

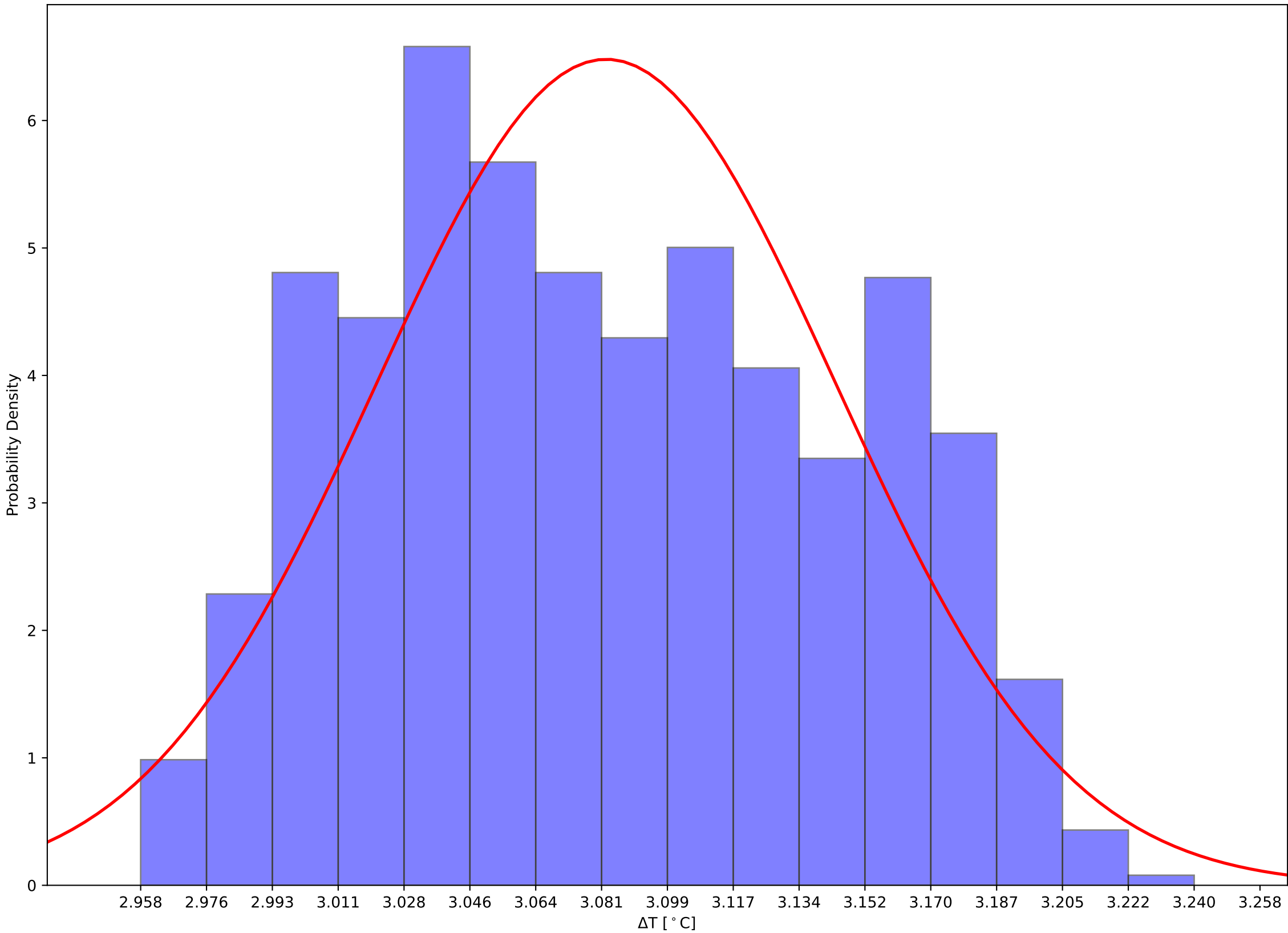

Crystal 360 Front, Back, and Hall Temps v Time - 231205

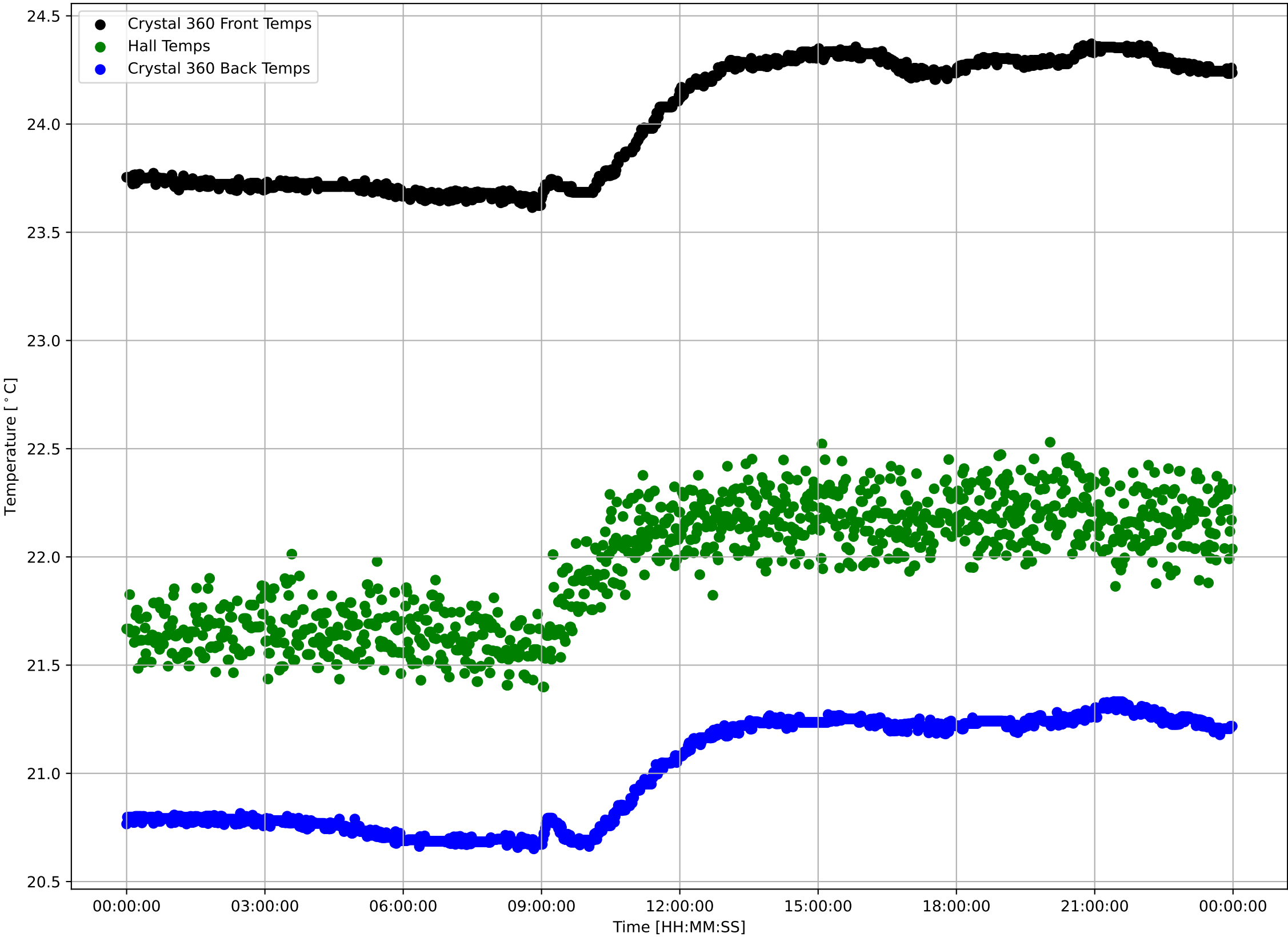

Crystal 360 Front Sensor Temperatures: $\mu=24.01$ and $\sigma^2=0.29$

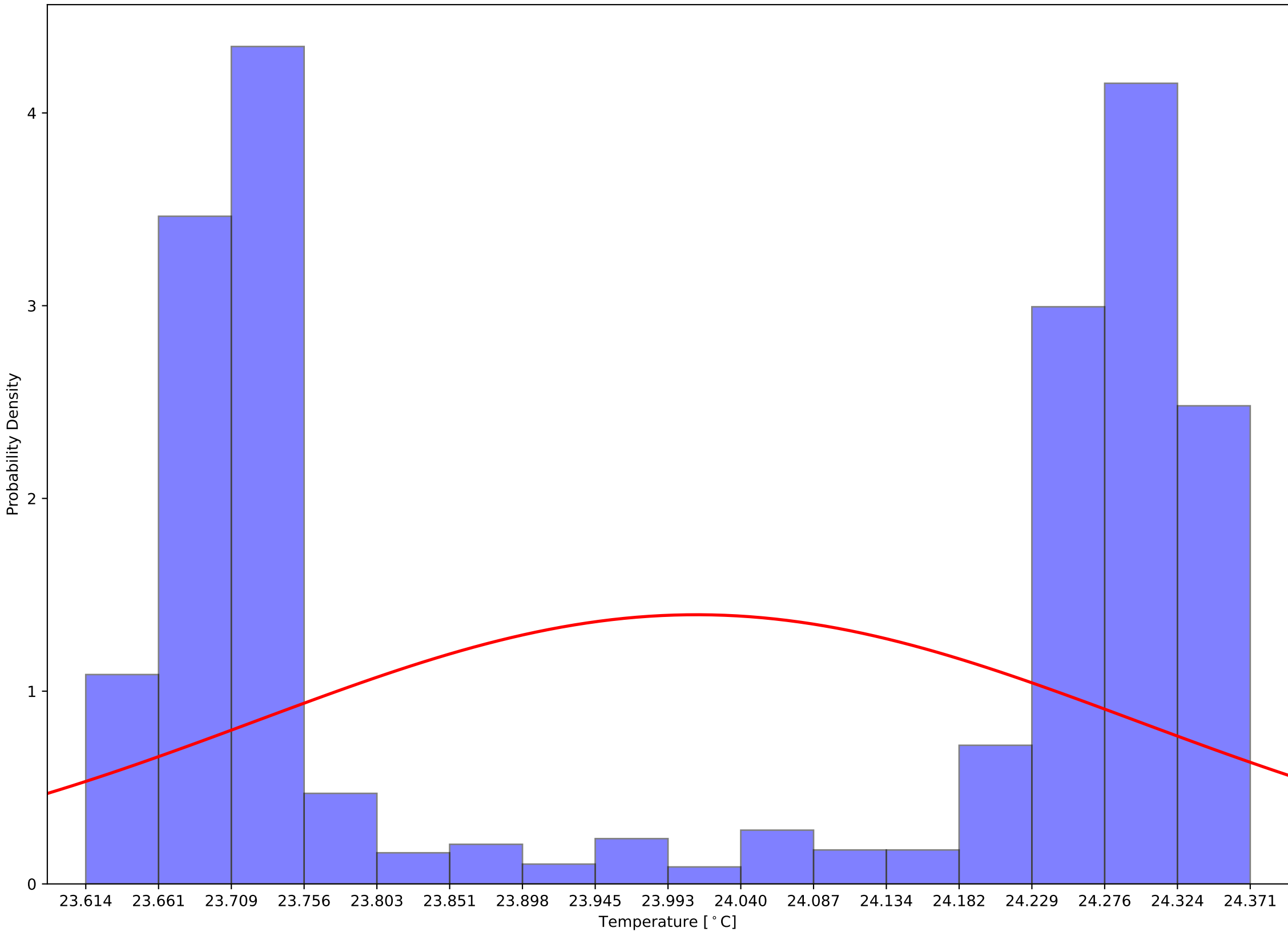

Crystal 360 Back Sensor Temperatures: $\mu=21.00$ and $\sigma^2=0.24$

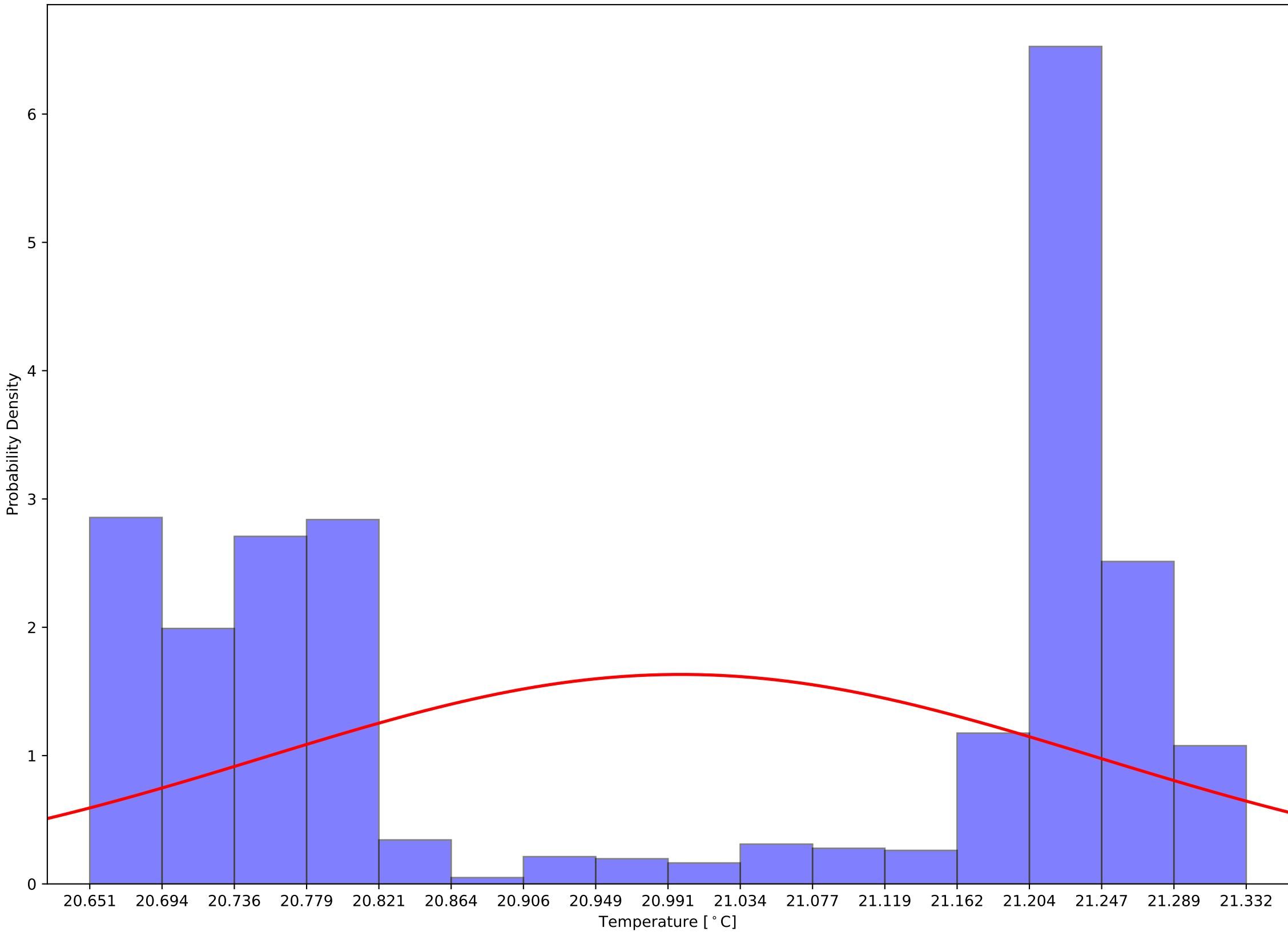

Crystal 360 Front - Back Sensor Temperatures: $\mu=3.01$ and $\sigma^2=0.05$

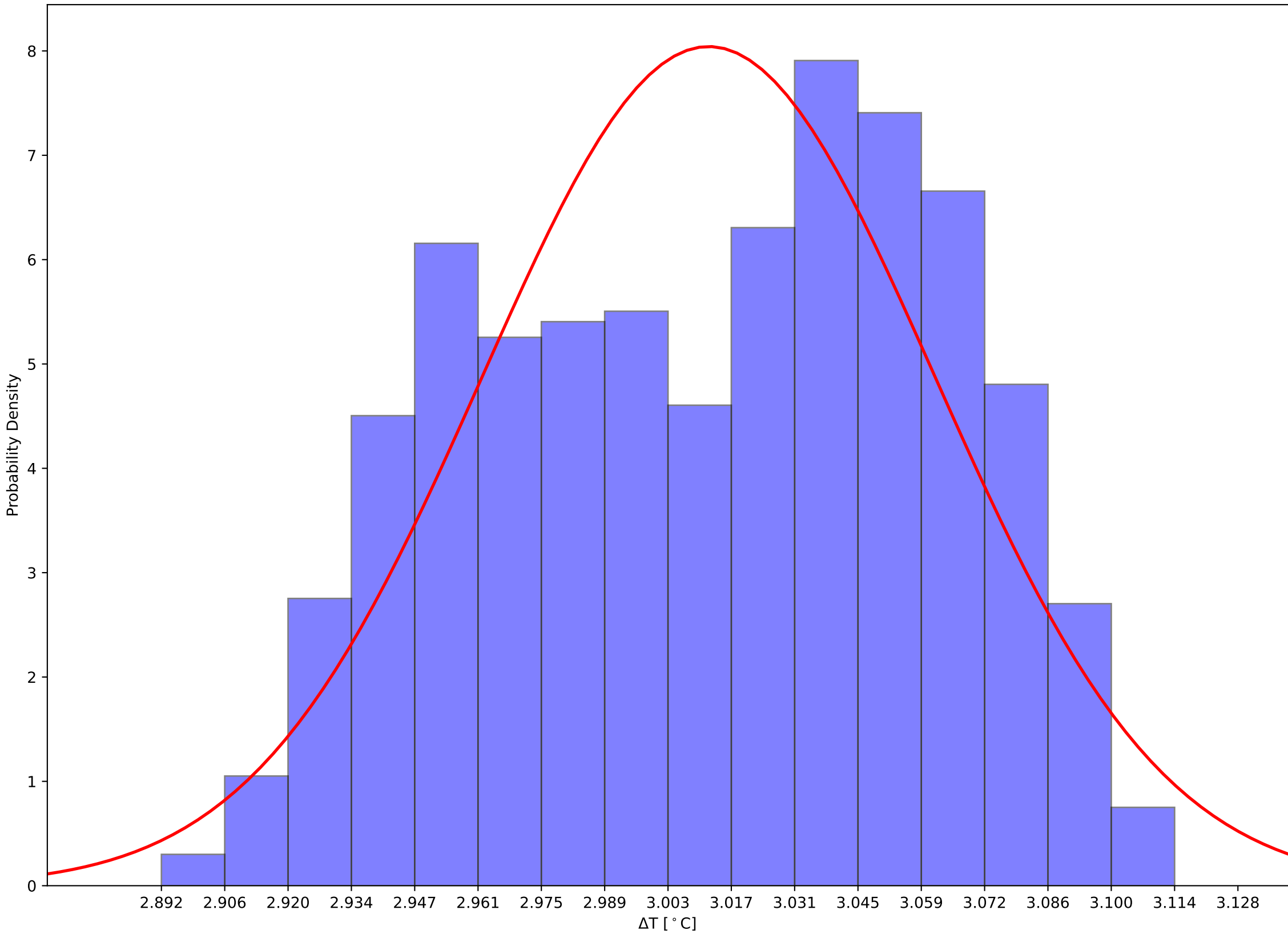

Crystal 365 Front, Back, and Hall Temps v Time - 231205

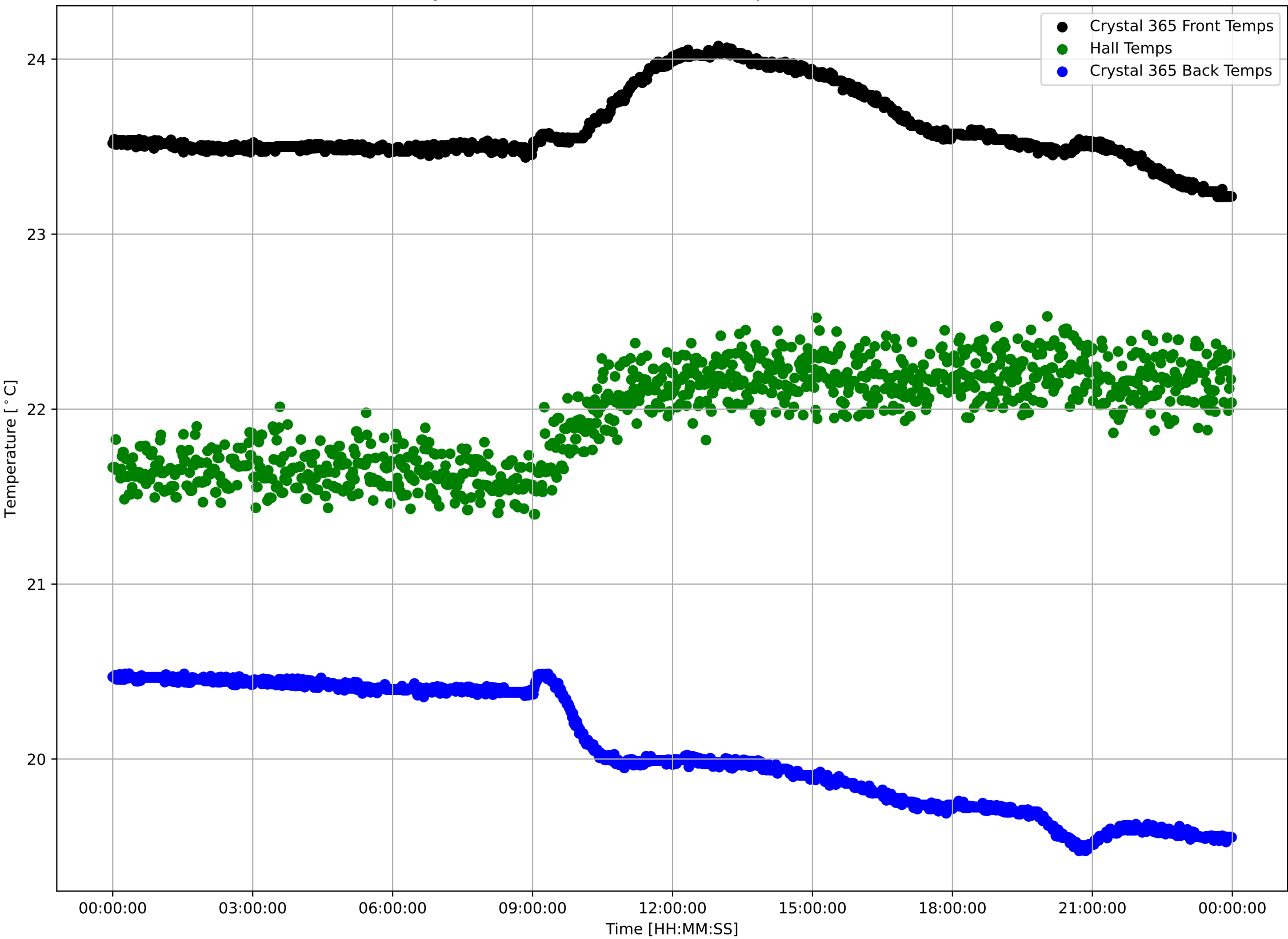

Crystal 365 Front Sensor Temperatures: $\mu=23.60$ and $\sigma^2=0.21$

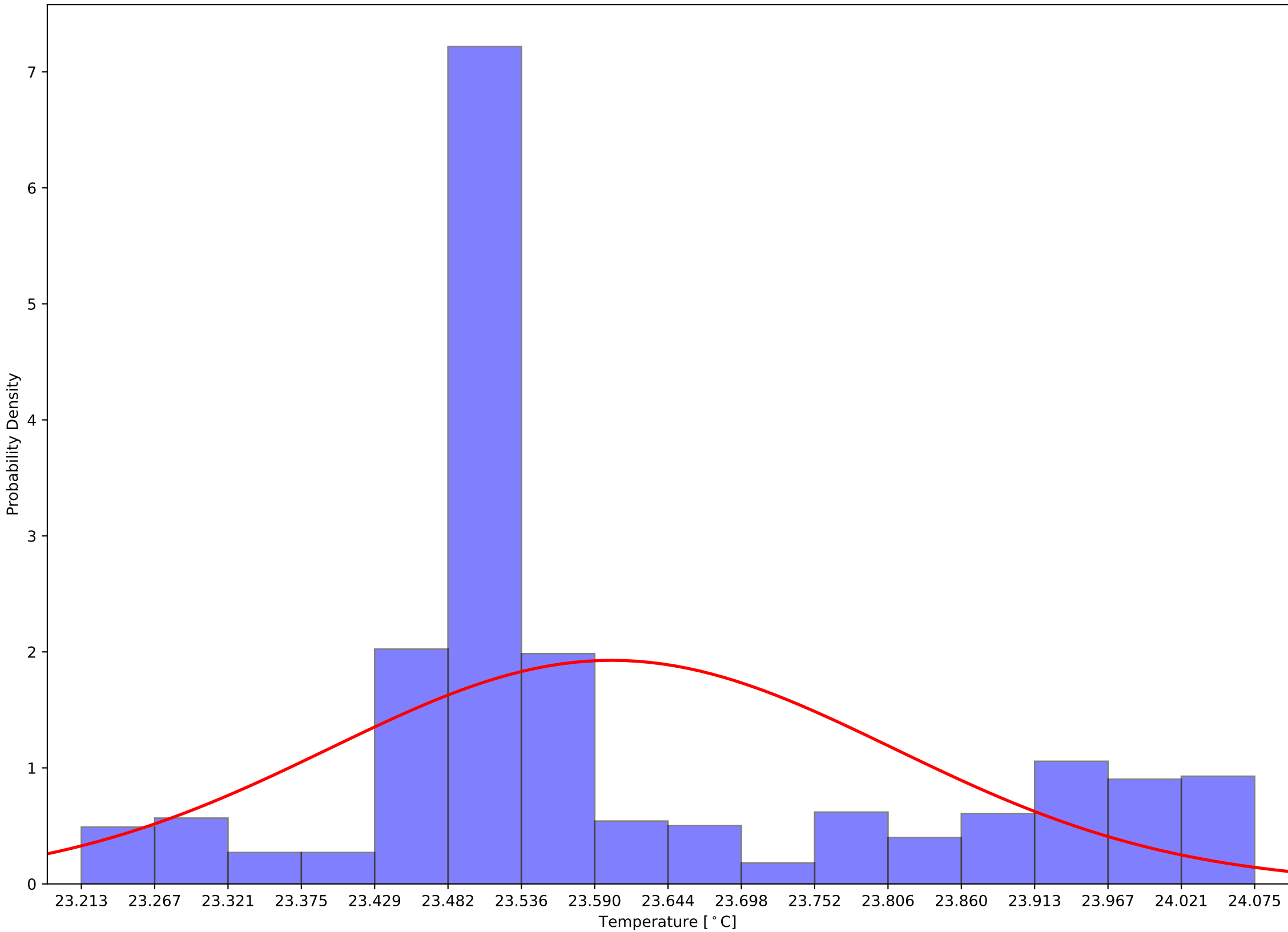

Crystal 365 Back Sensor Temperatures: $\mu=20.05$ and $\sigma^2=0.34$

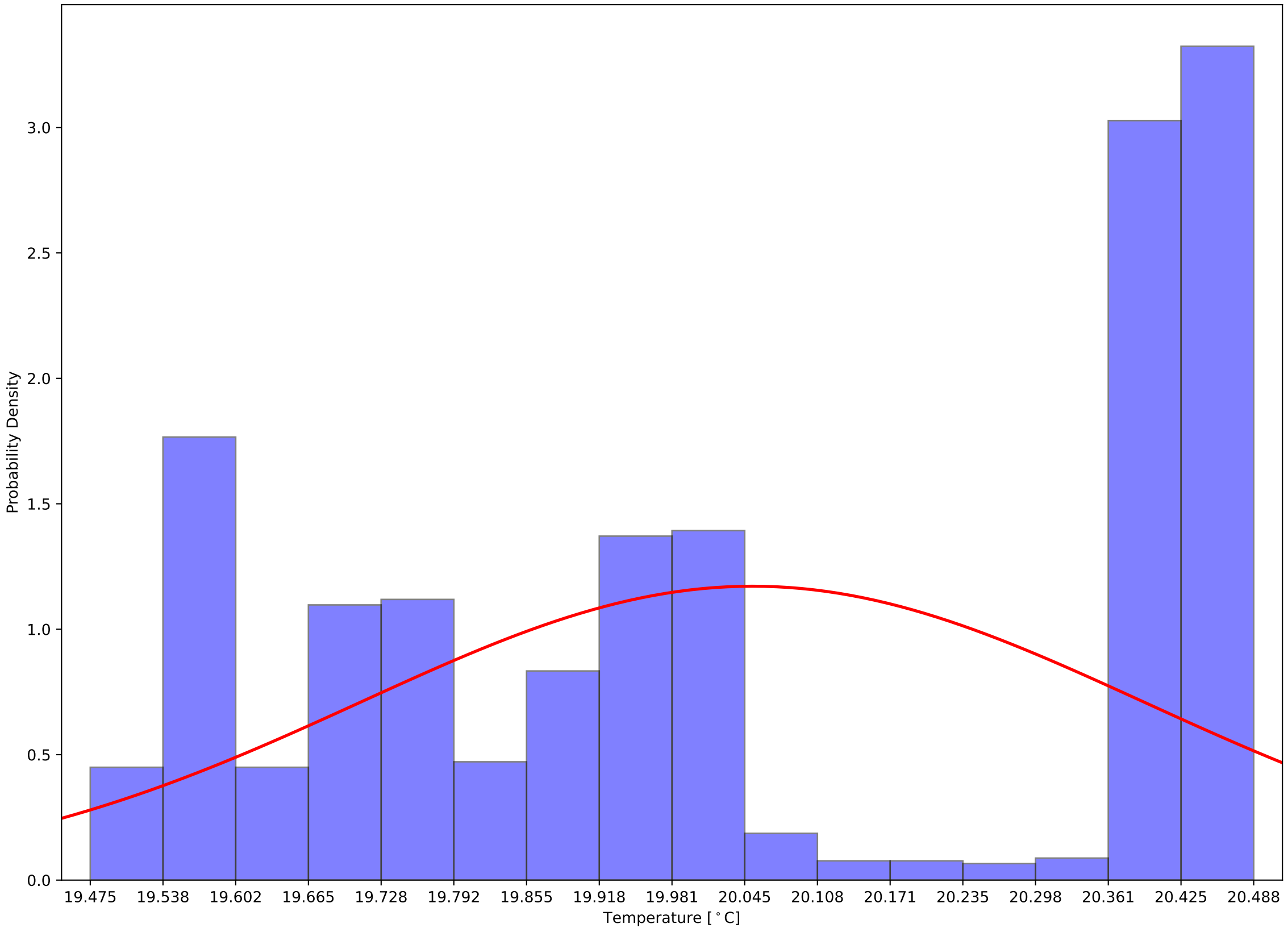

Crystal 365 Front - Back Sensor Temperatures: $\mu=3.55$ and $\sigma^2=0.41$

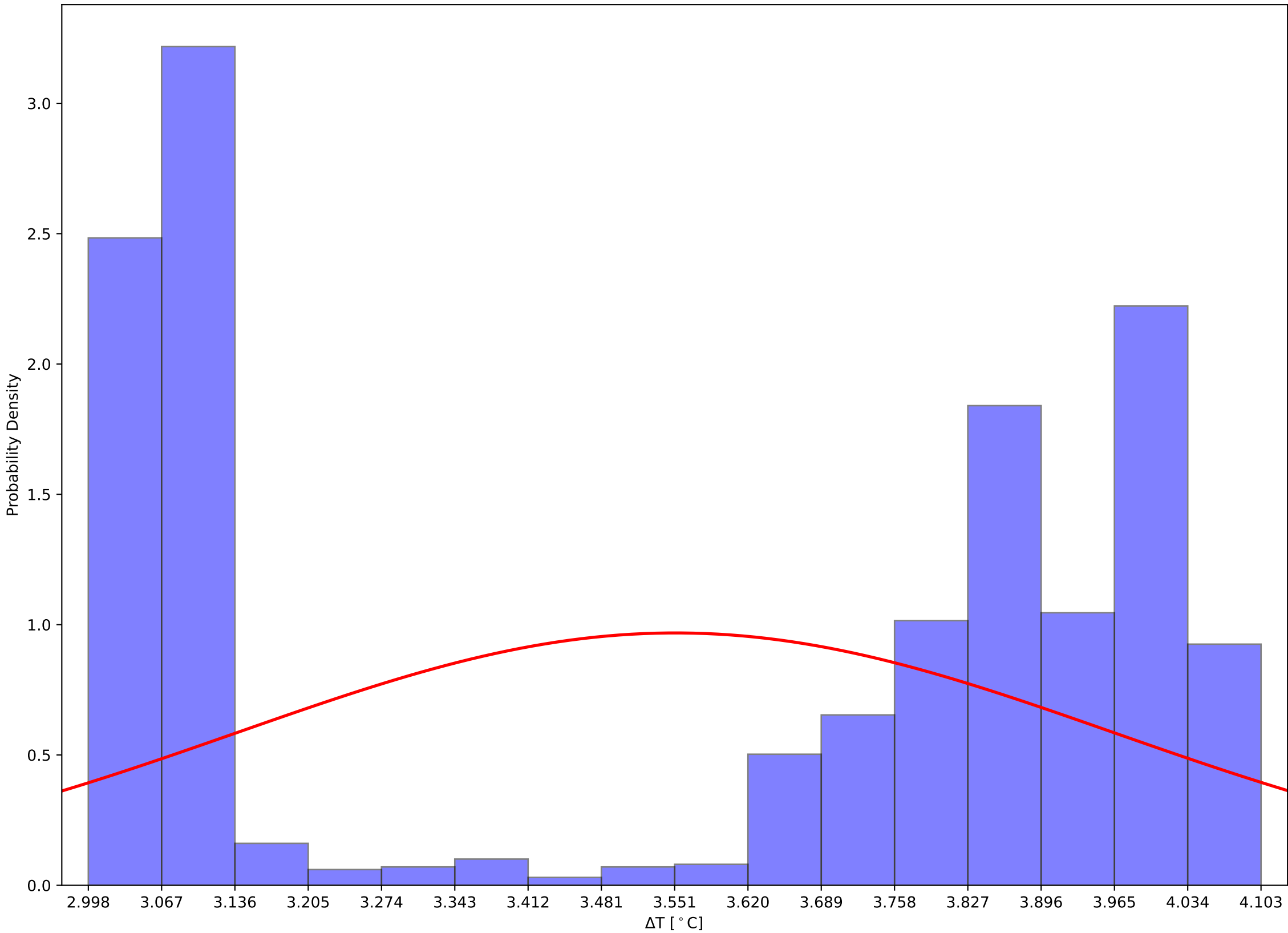

Crystal 370 Front, Back, and Hall Temps v Time - 231205

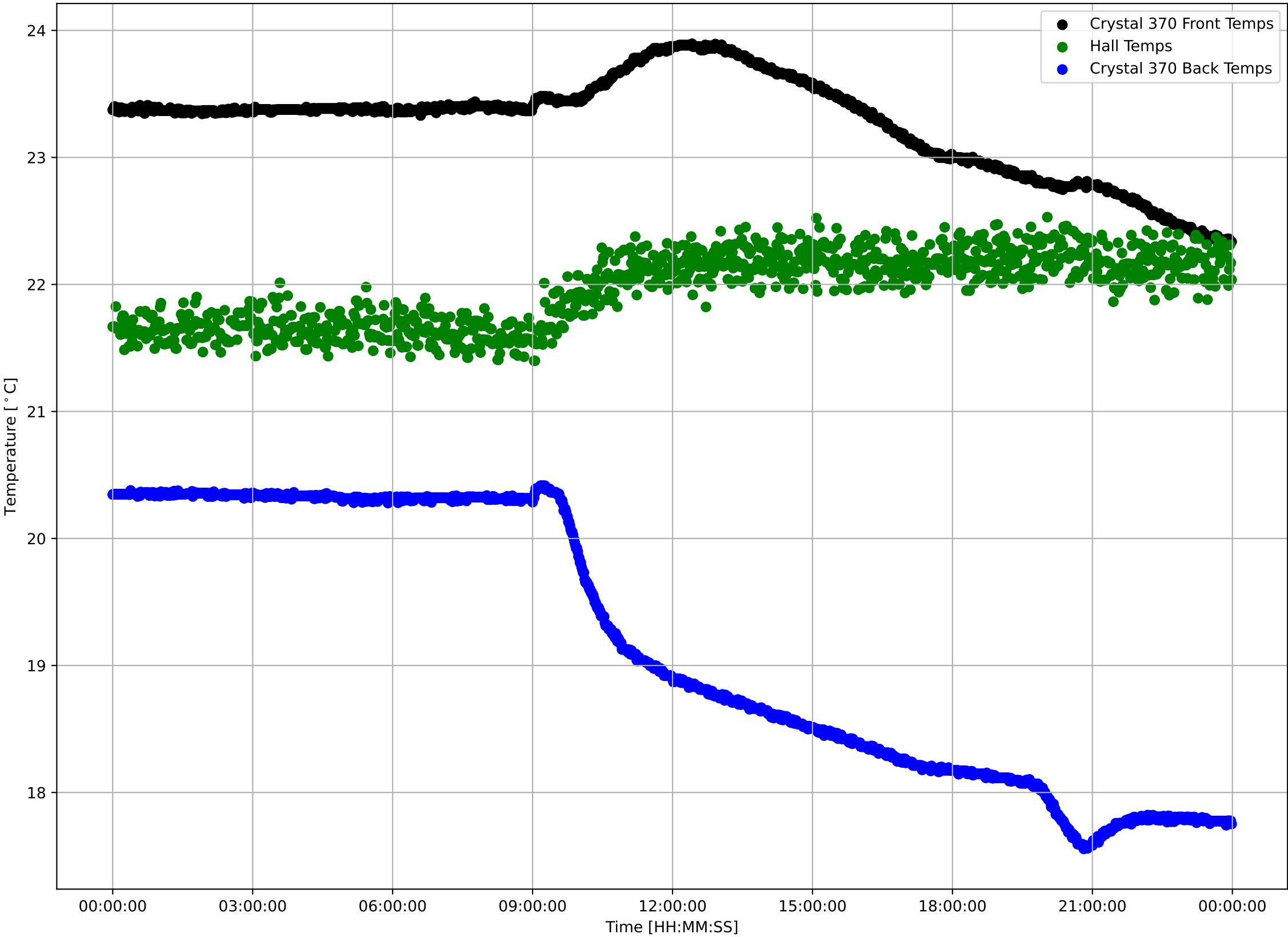

Crystal 370 Front Sensor Temperatures: $\mu=23.28$ and $\sigma^2=0.38$

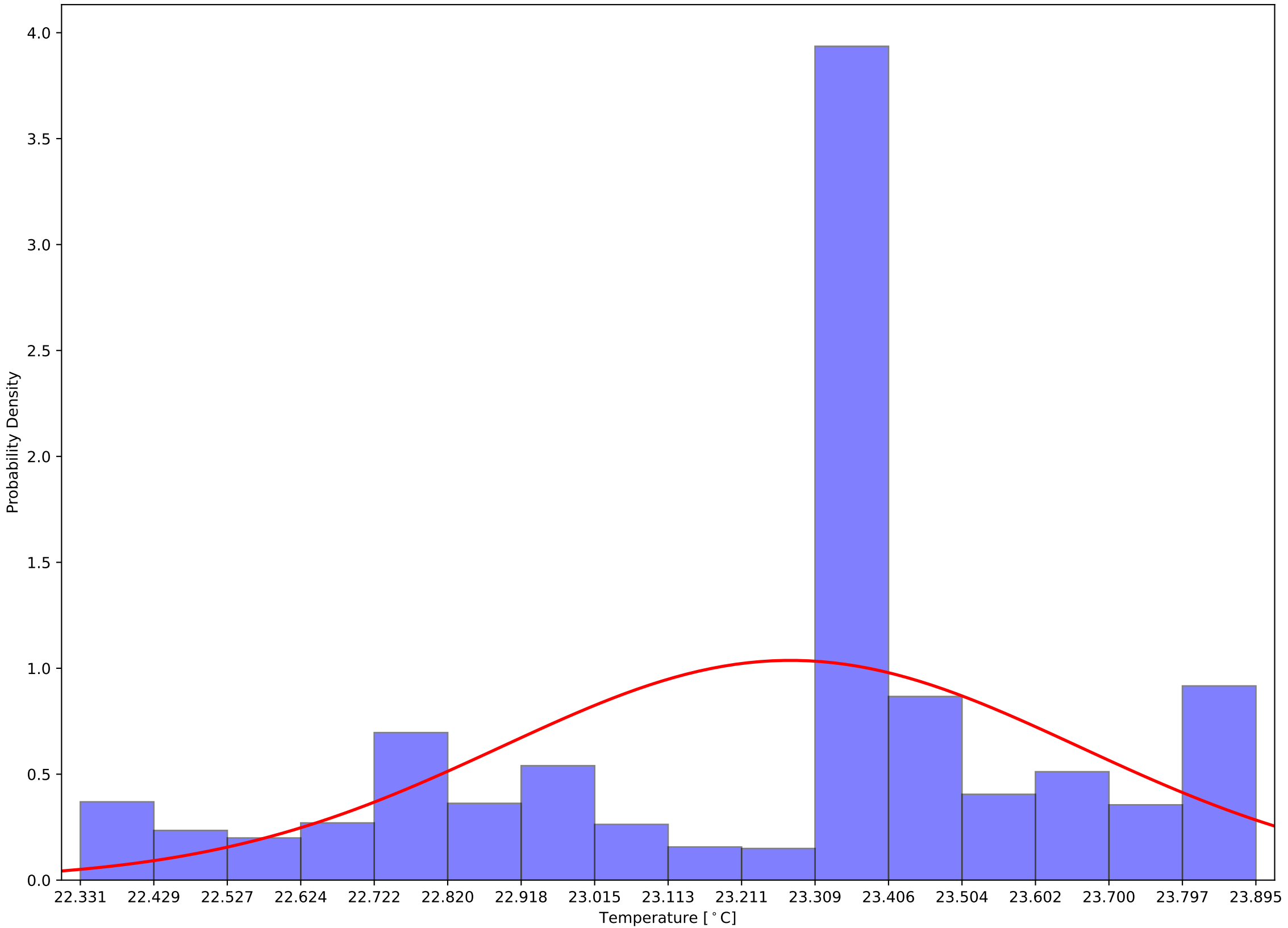

Crystal 370 Back Sensor Temperatures: $\mu=19.17$ and $\sigma^2=1.05$

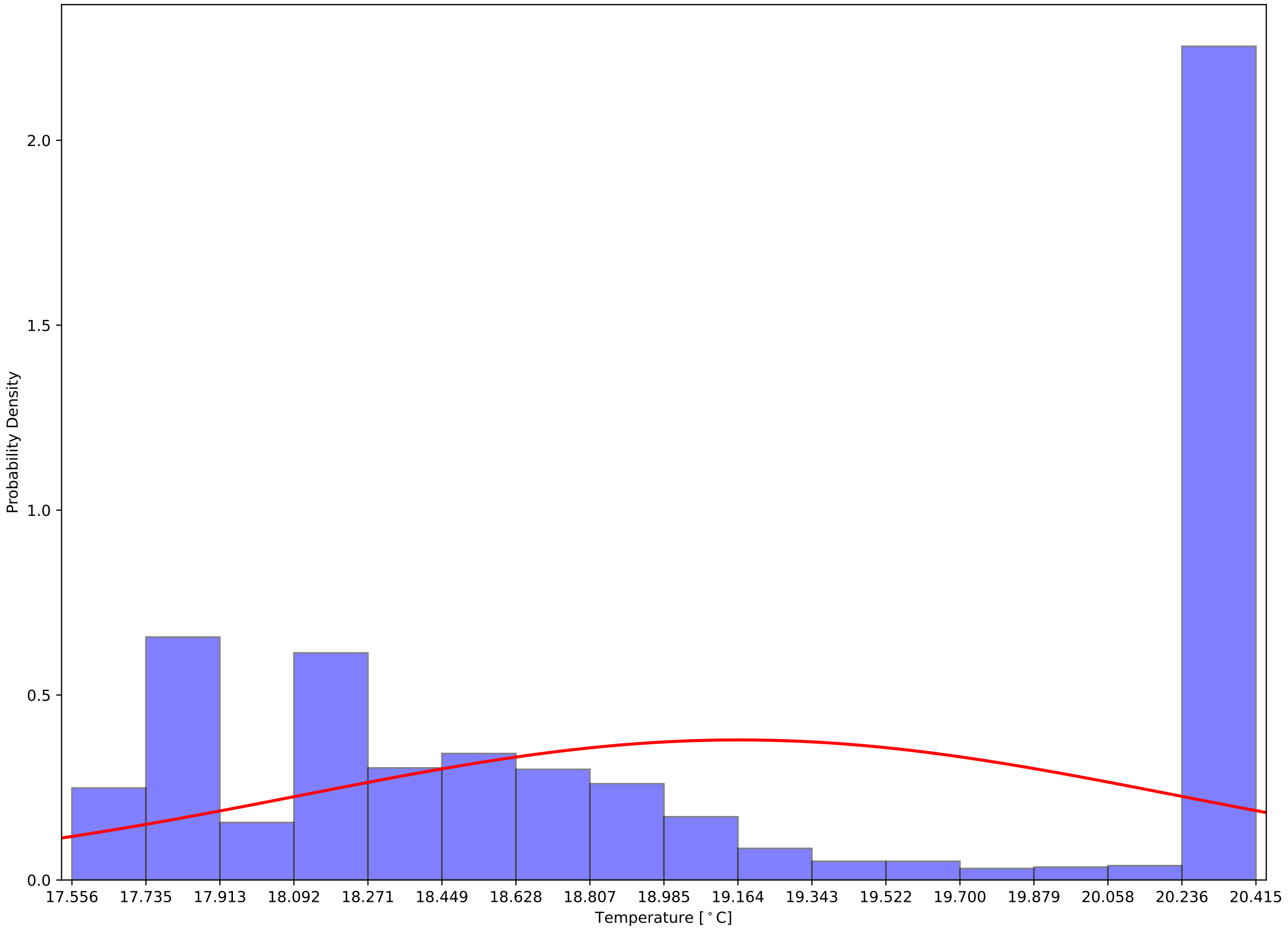

Crystal 370 Front - Back Sensor Temperatures: $\mu=4.11$ and $\sigma^2=0.91$

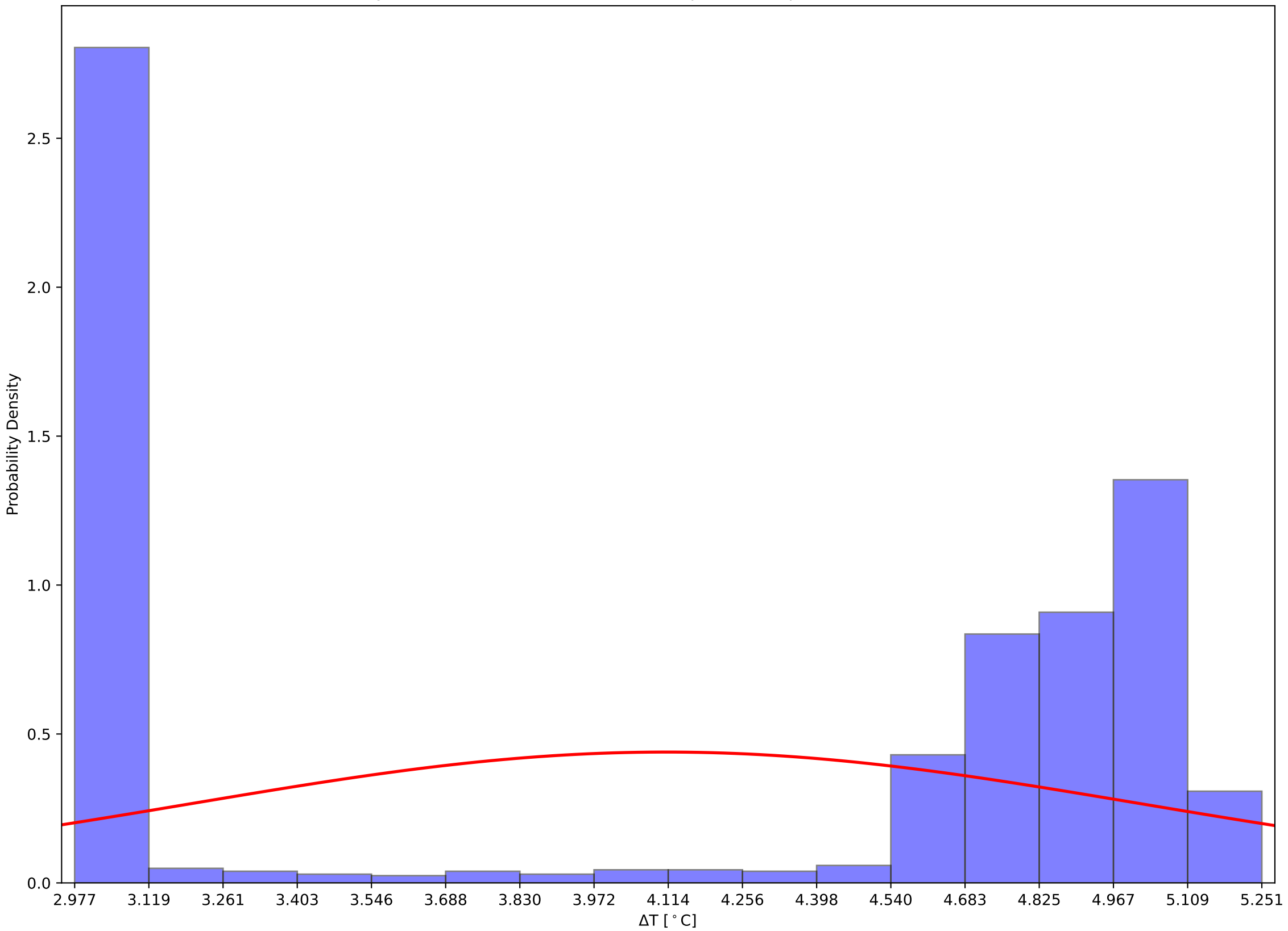

Crystal 375 Front, Back, and Hall Temps v Time - 231205

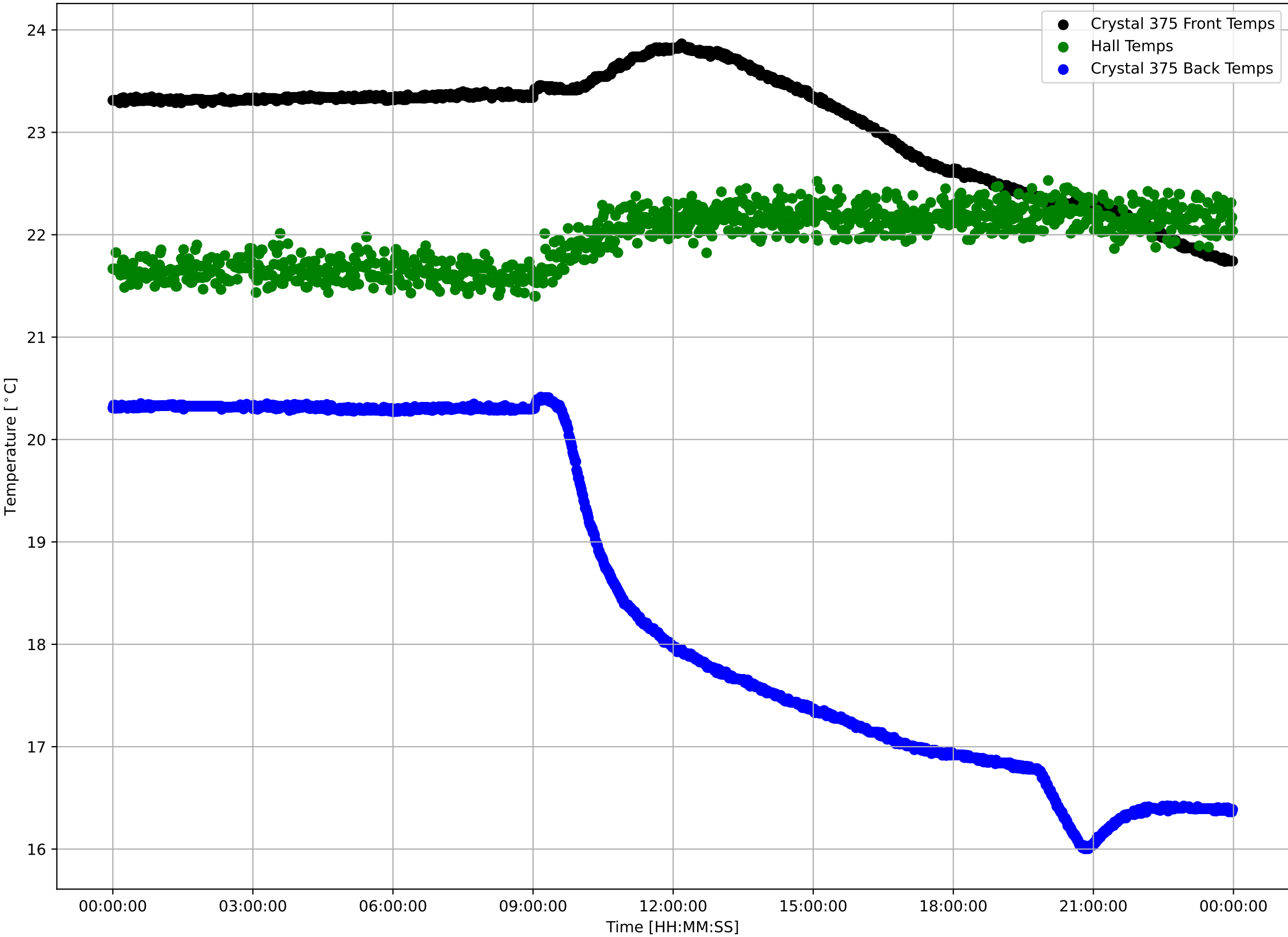

Crystal 375 Front Sensor Temperatures: $\mu=23.08$ and $\sigma^2=0.56$

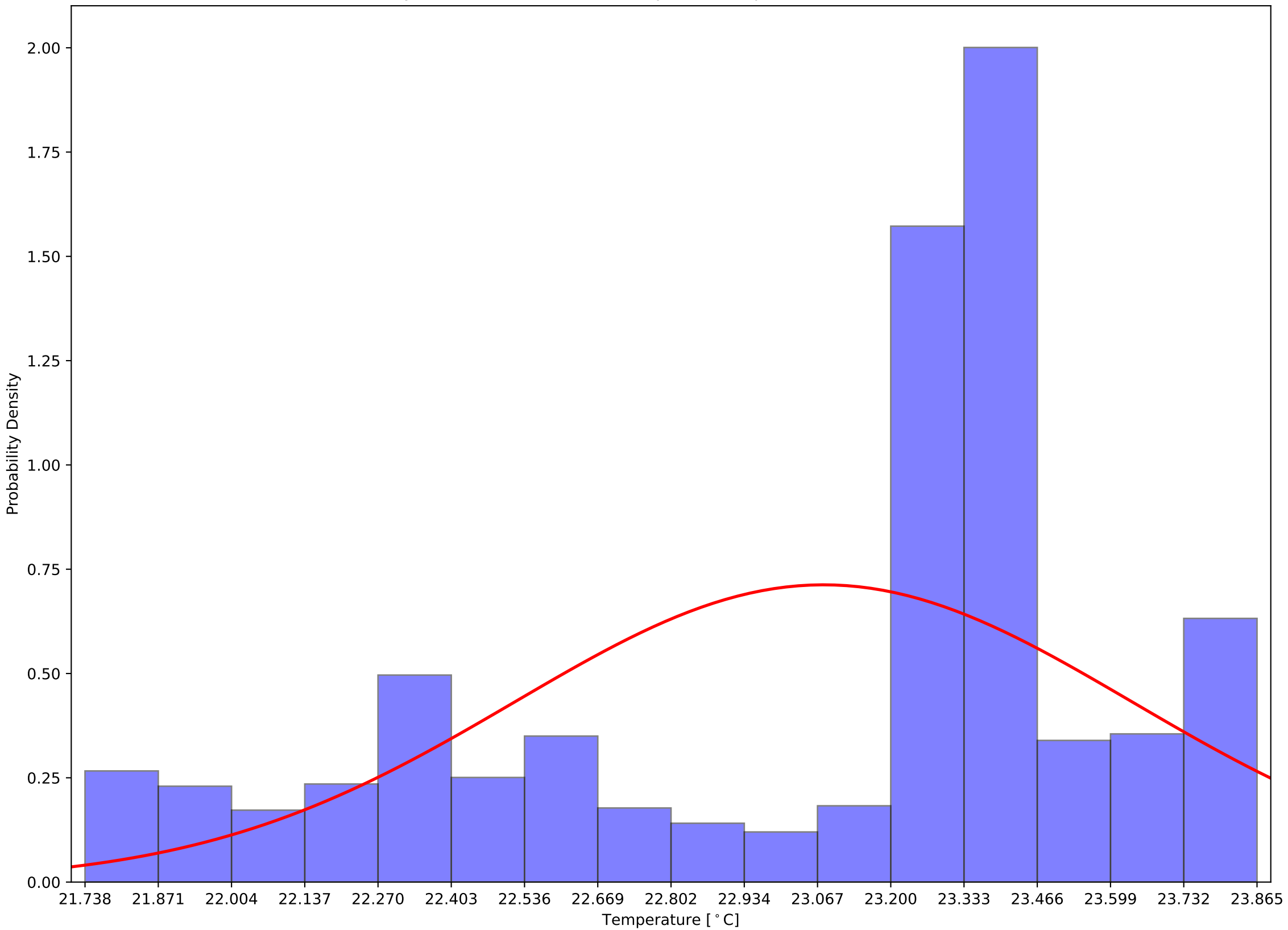

Crystal 375 Back Sensor Temperatures: $\mu=18.47$ and $\sigma^2=1.65$

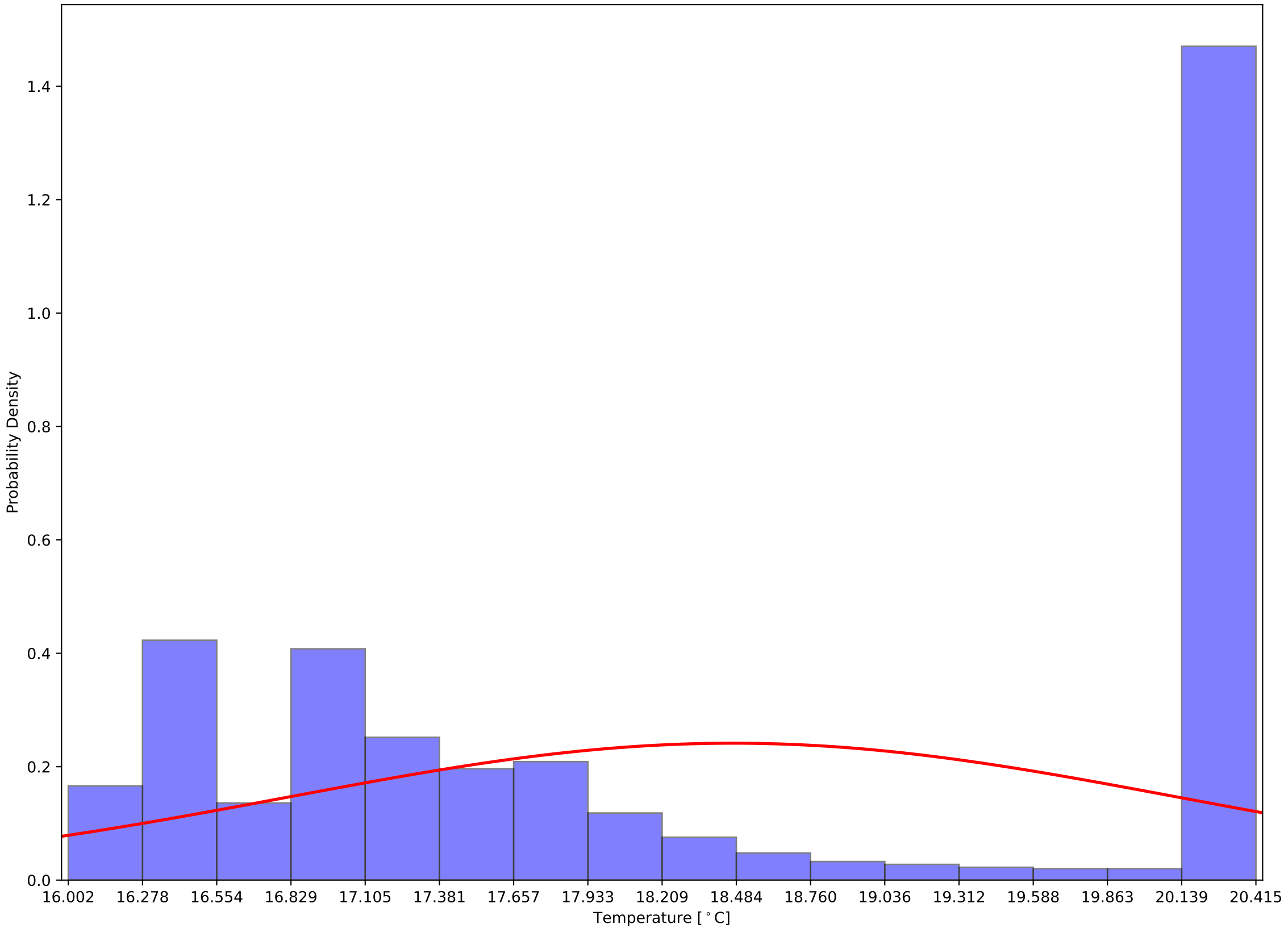

Crystal 375 Front - Back Sensor Temperatures: $\mu=4.61$ and $\sigma^2=1.35$

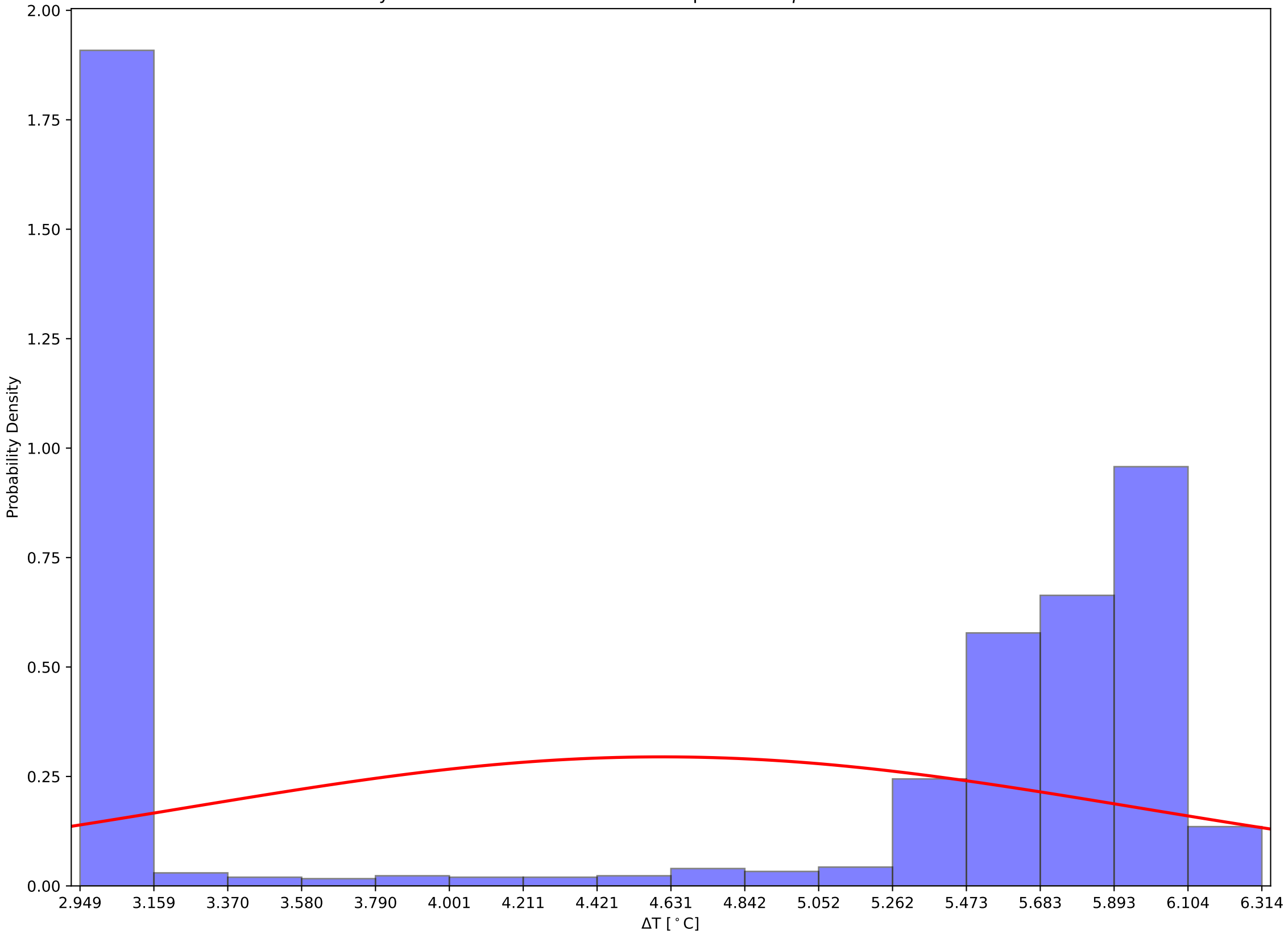

Crystal 380 Front, Back, and Hall Temps v Time - 231205

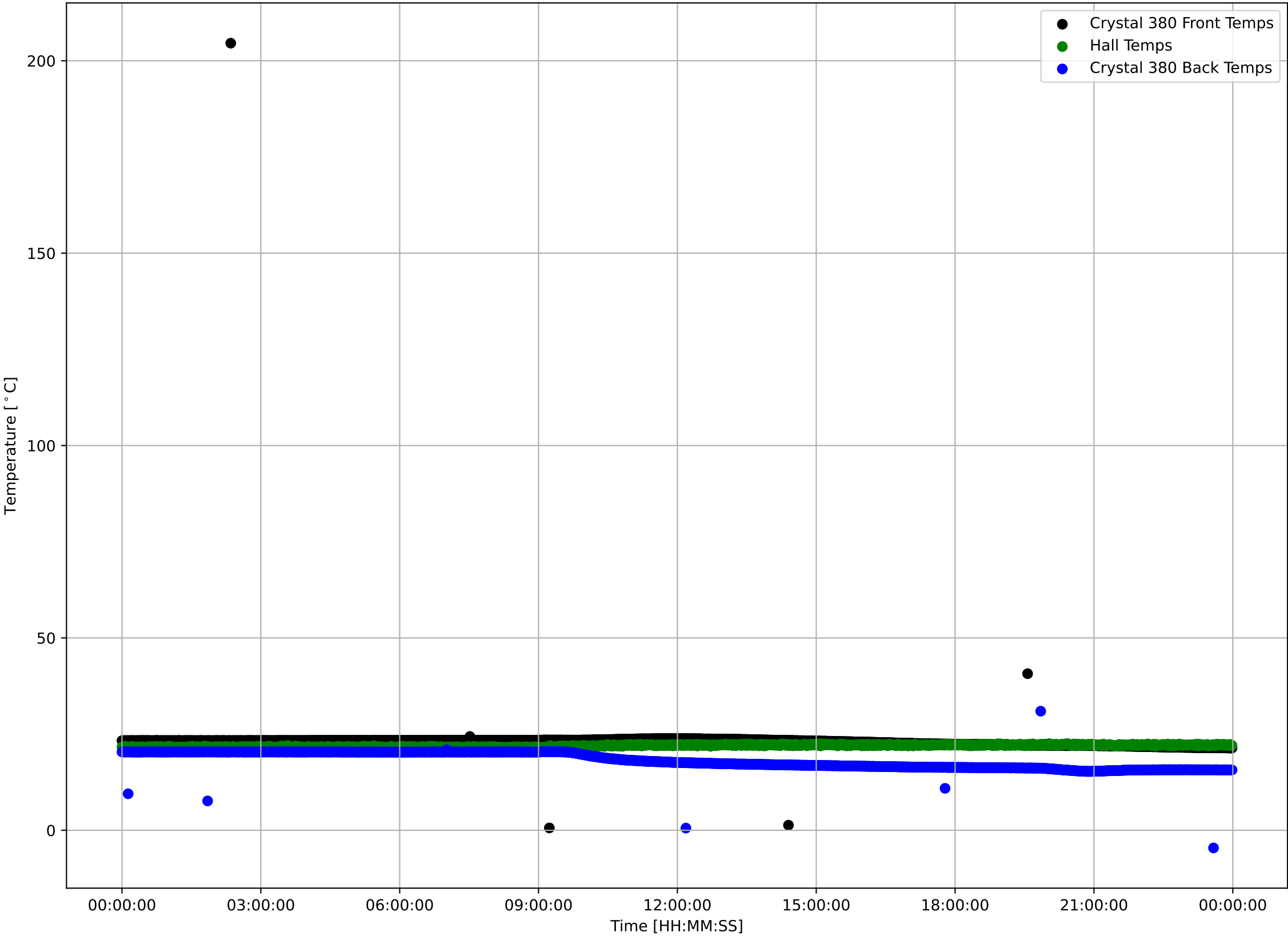

Crystal 380 Front Sensor Temperatures: $\mu=23.09$ and $\sigma^2=4.92$

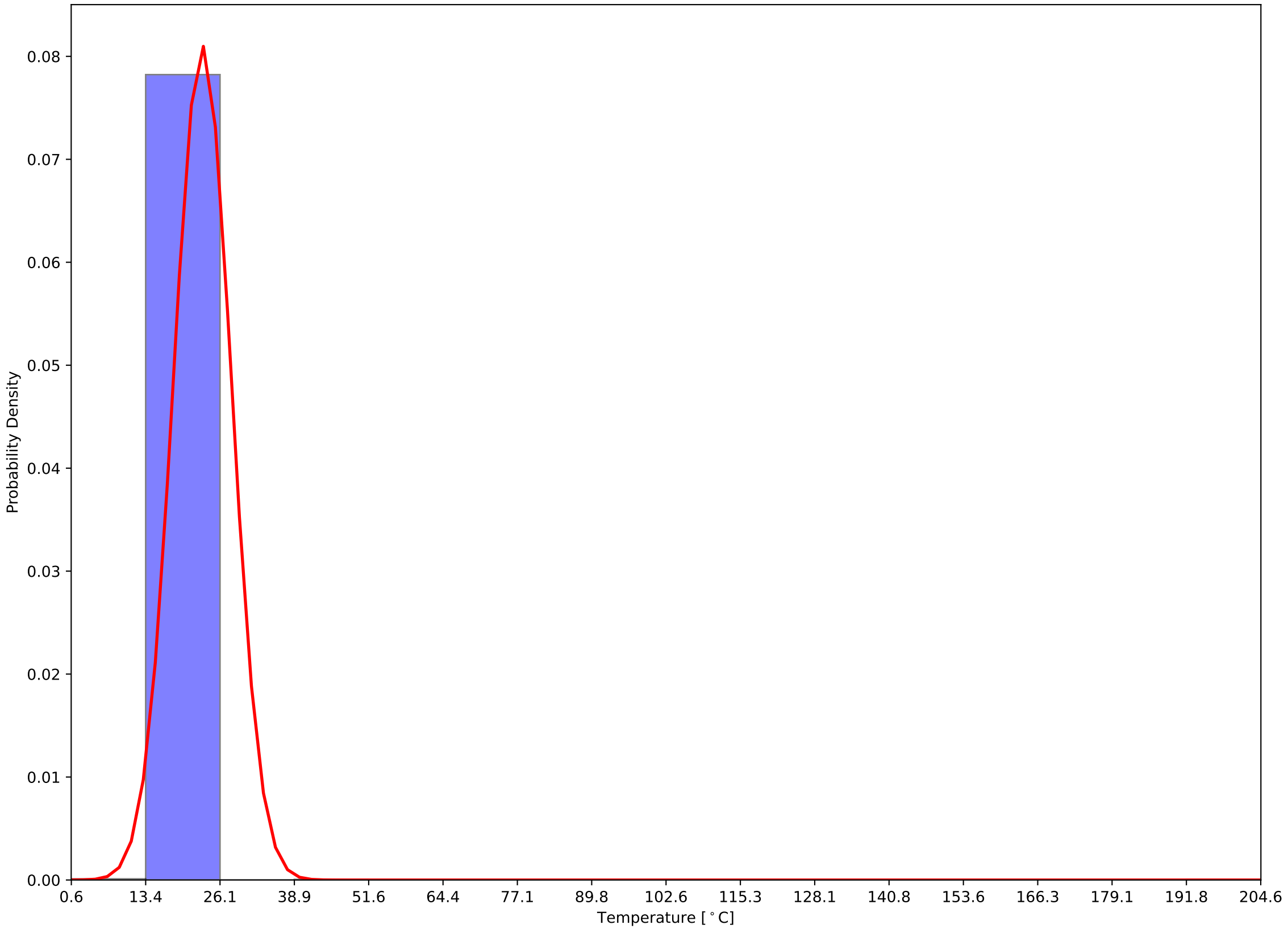

Crystal 380 Back Sensor Temperatures: $\mu=18.15$ and $\sigma^2=2.16$

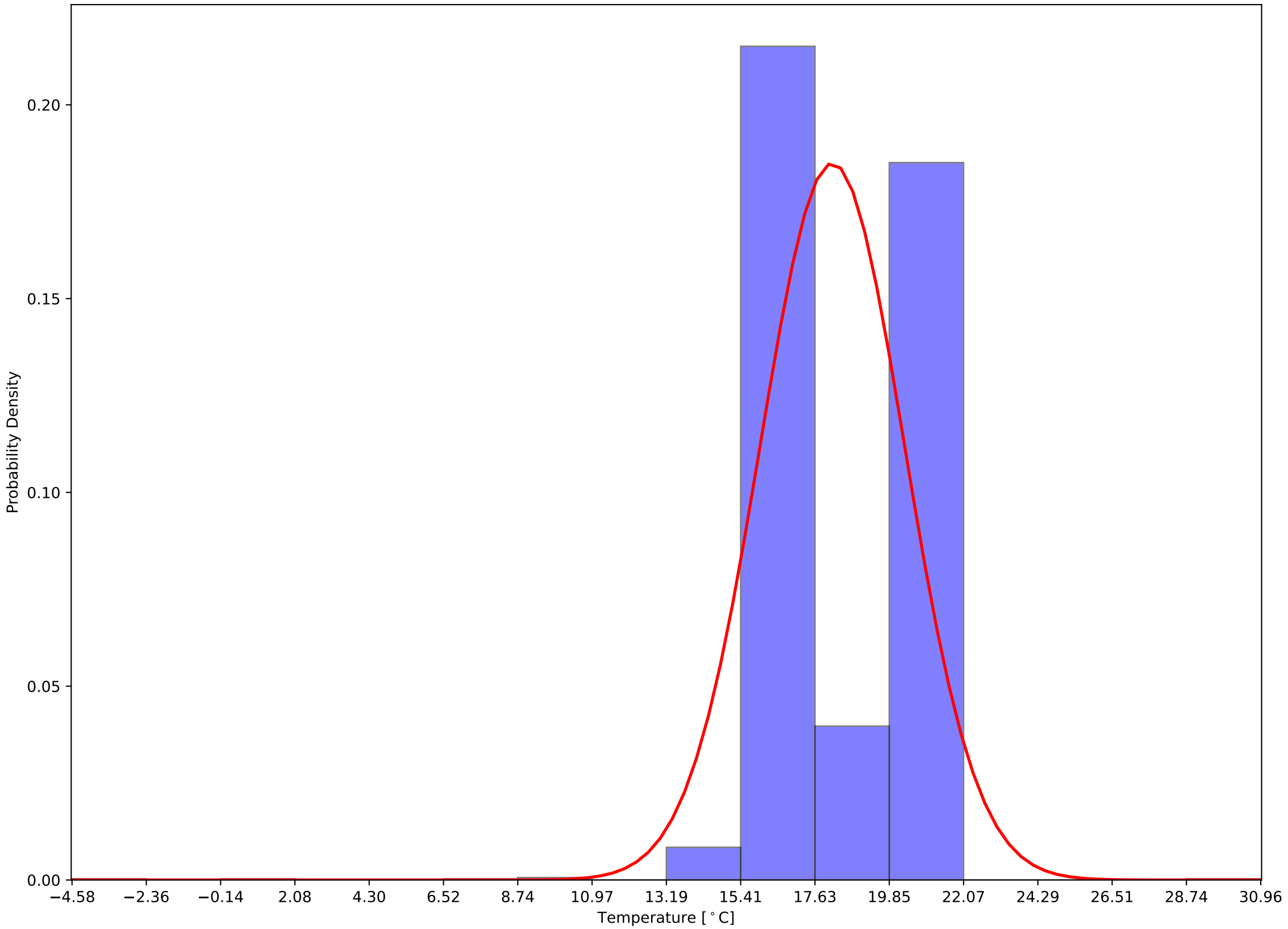

Crystal 380 Front - Back Sensor Temperatures: $\mu=4.94$ and $\sigma^2=5.15$

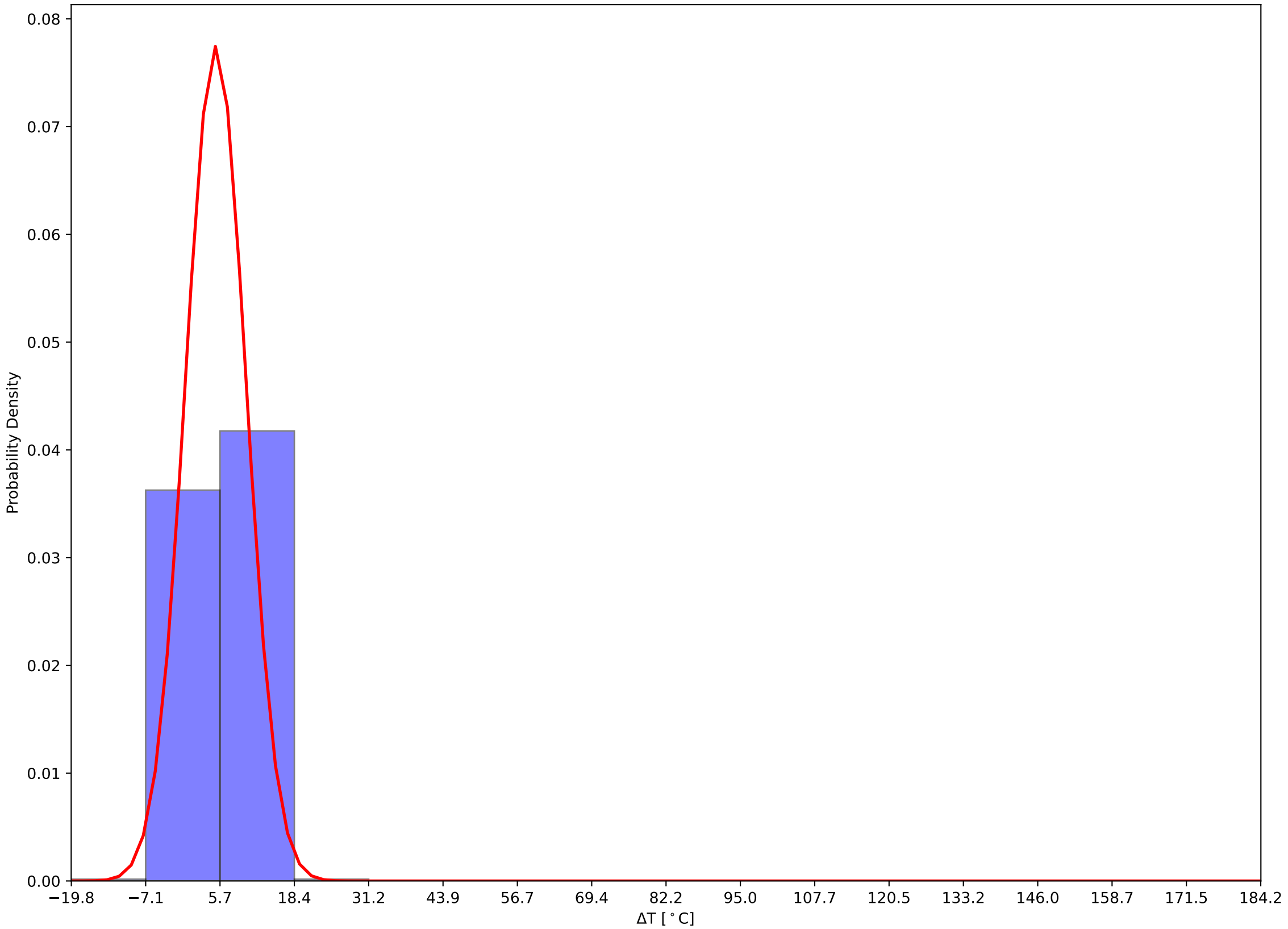

Crystal 385 Front, Back, and Hall Temps v Time - 231205

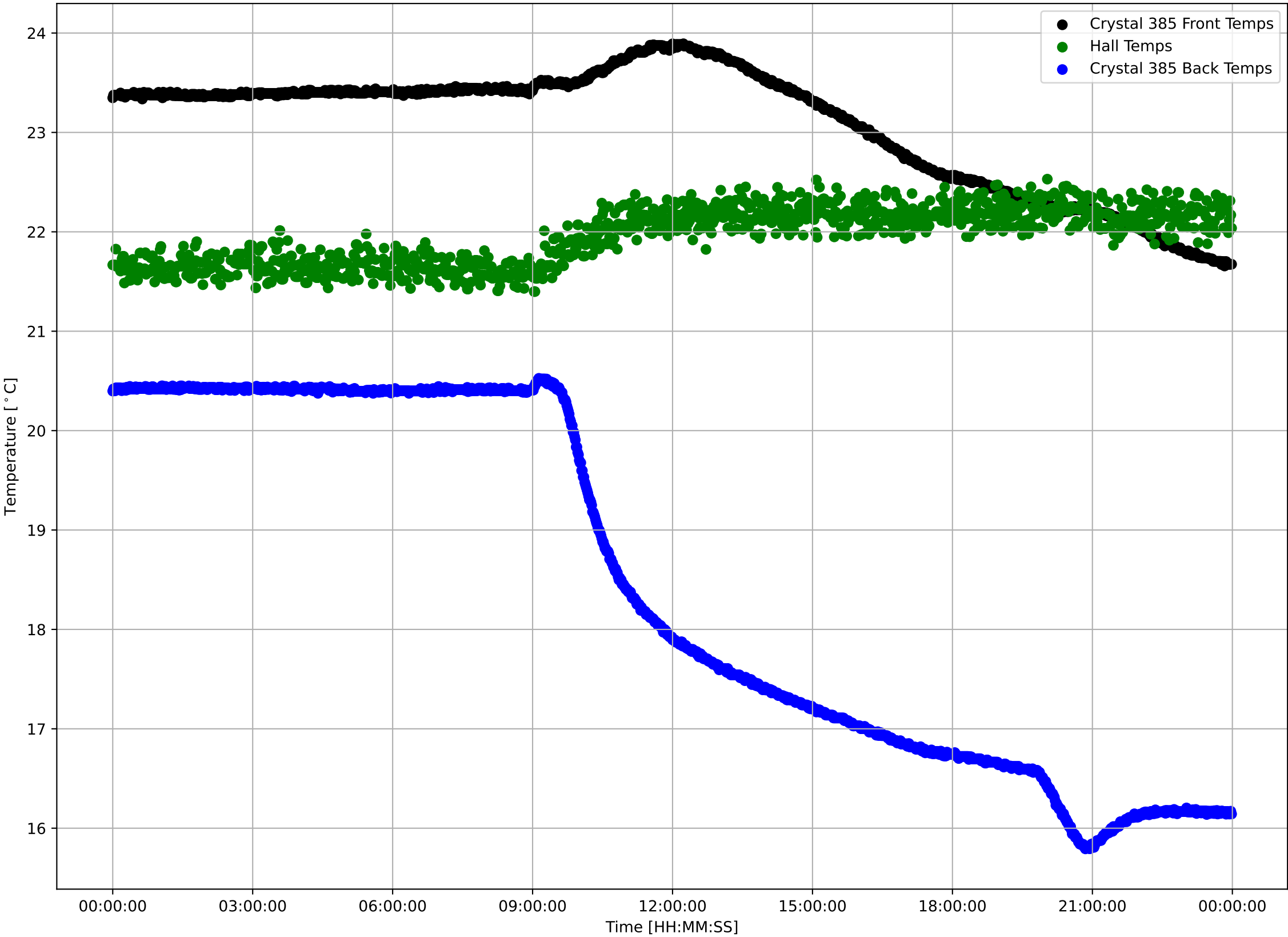

Crystal 385 Front Sensor Temperatures: $\mu=23.09$ and $\sigma^2=0.61$

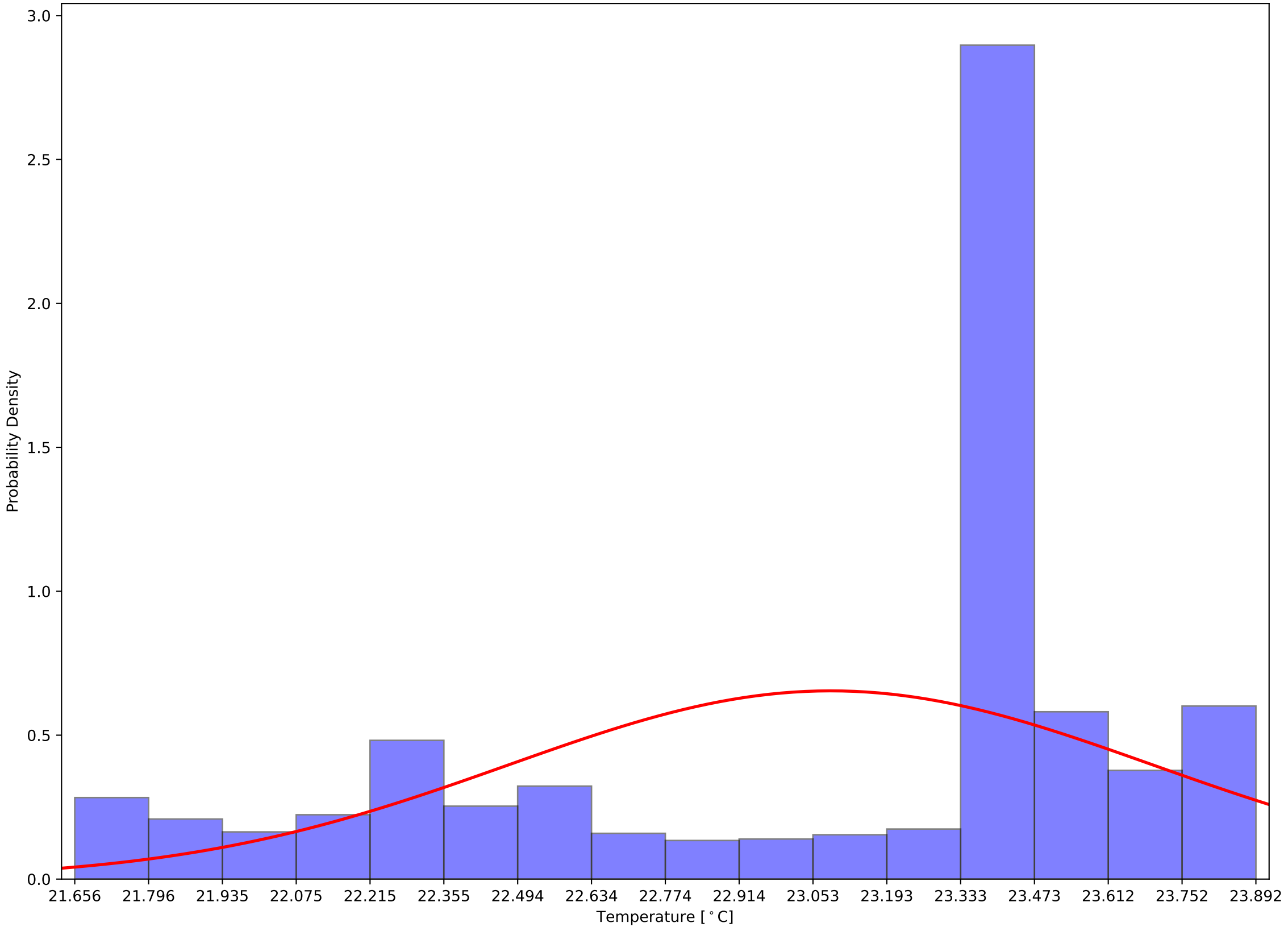

Crystal 385 Back Sensor Temperatures: $\mu=18.43$ and $\sigma^2=1.79$

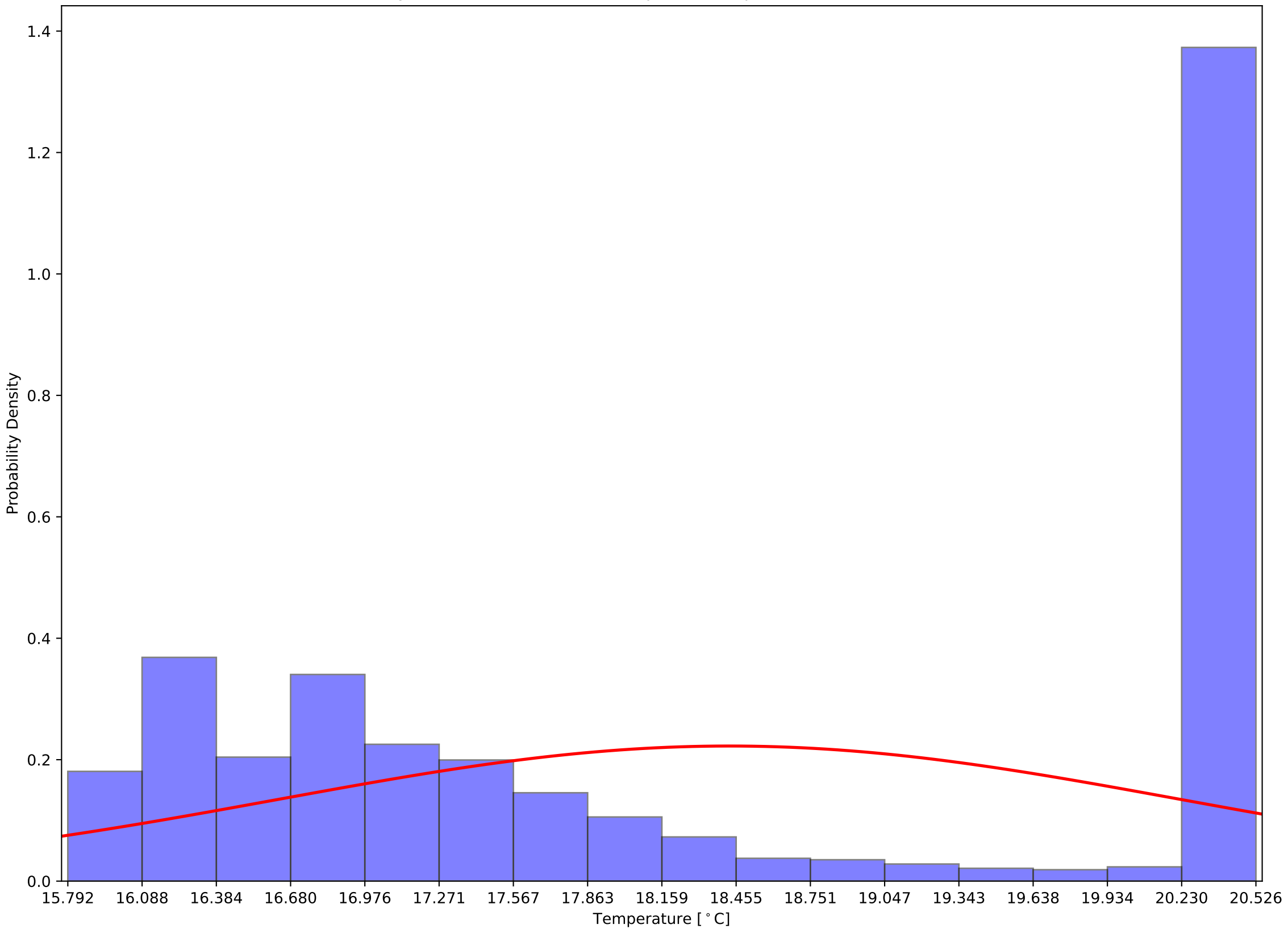

Crystal 385 Front - Back Sensor Temperatures: $\mu=4.66$ and $\sigma^2=1.44$

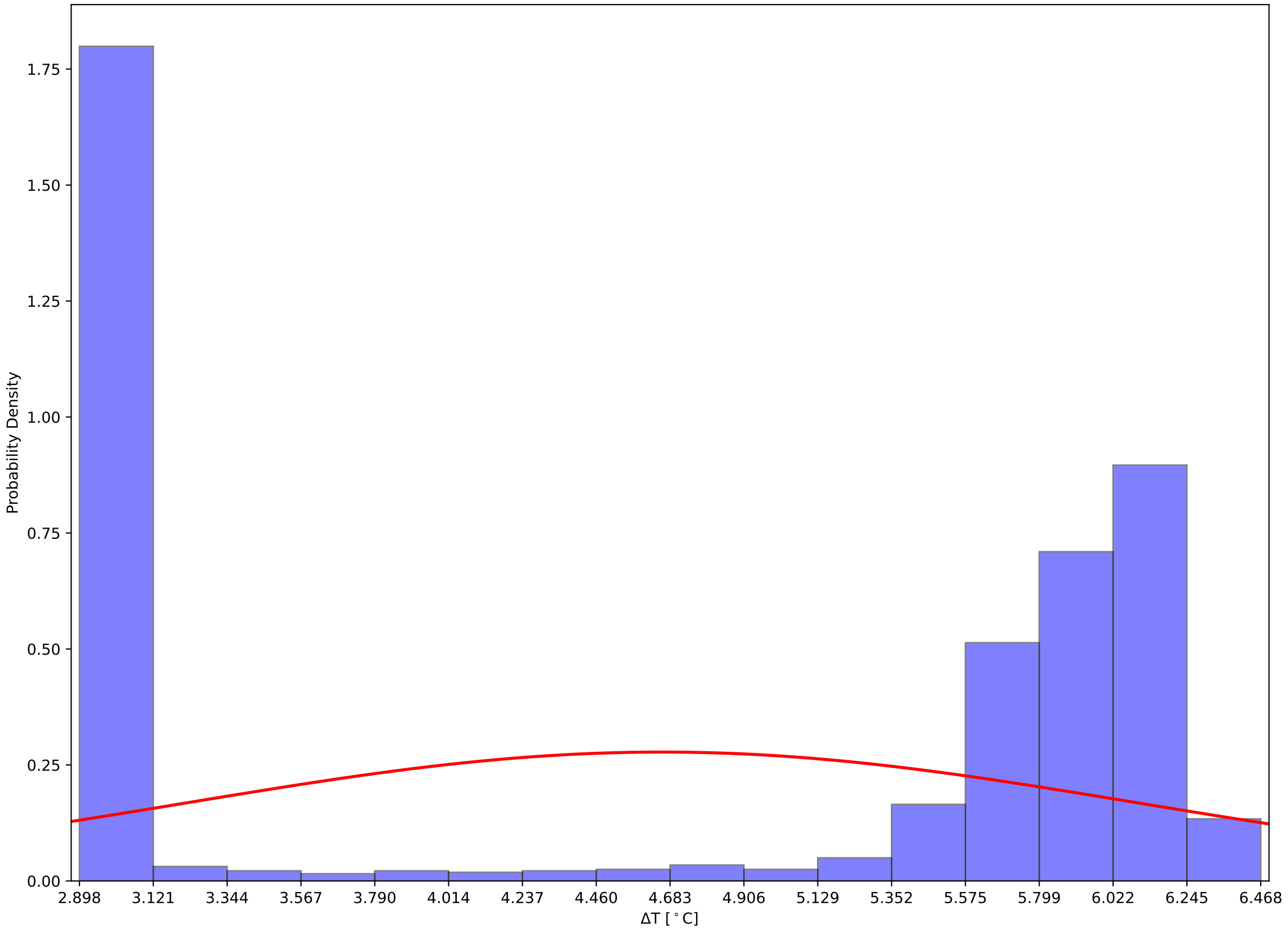

Crystal 390 Front, Back, and Hall Temps v Time - 231205

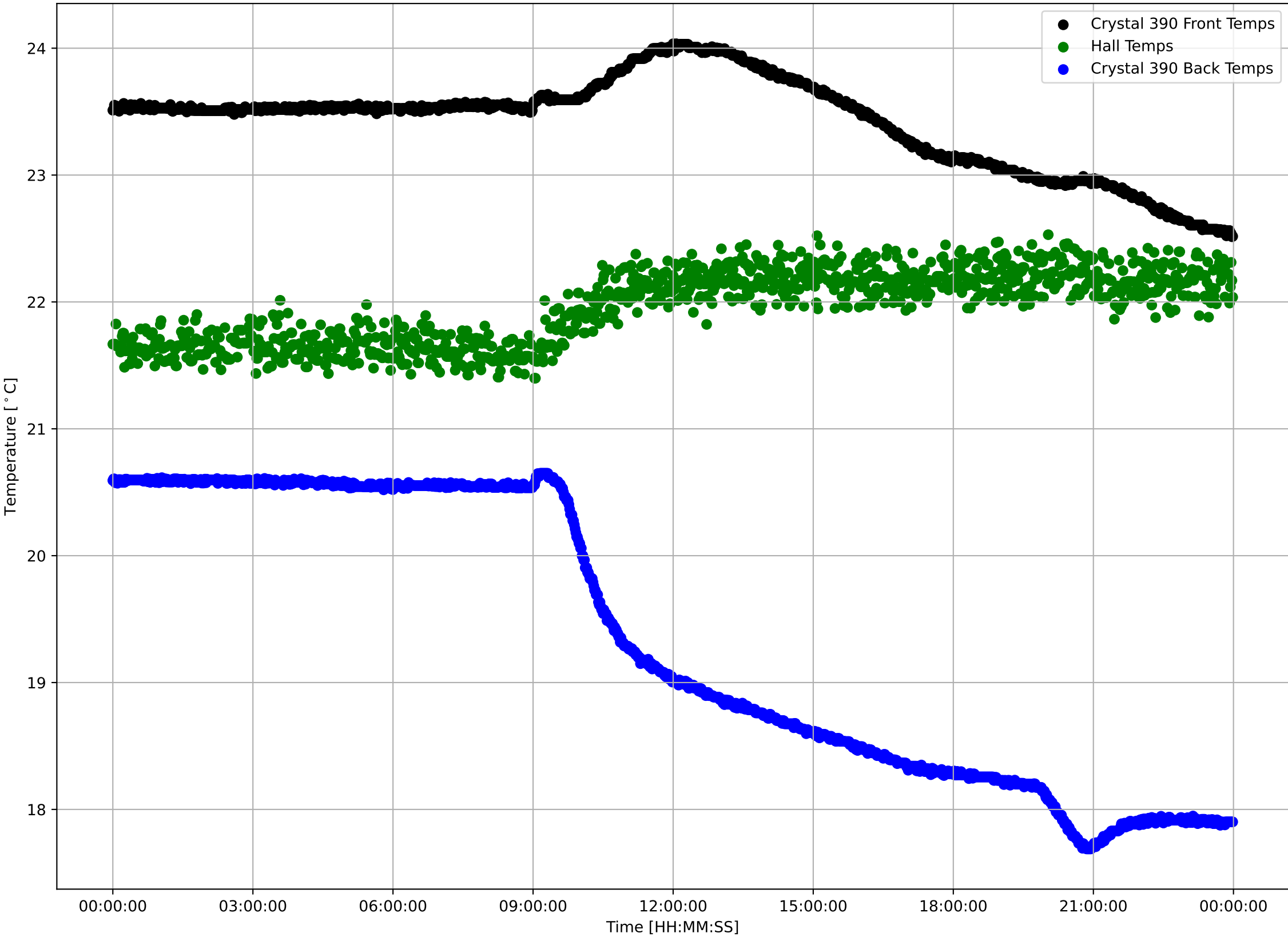

Crystal 390 Front Sensor Temperatures: $\mu=23.42$ and $\sigma^2=0.37$

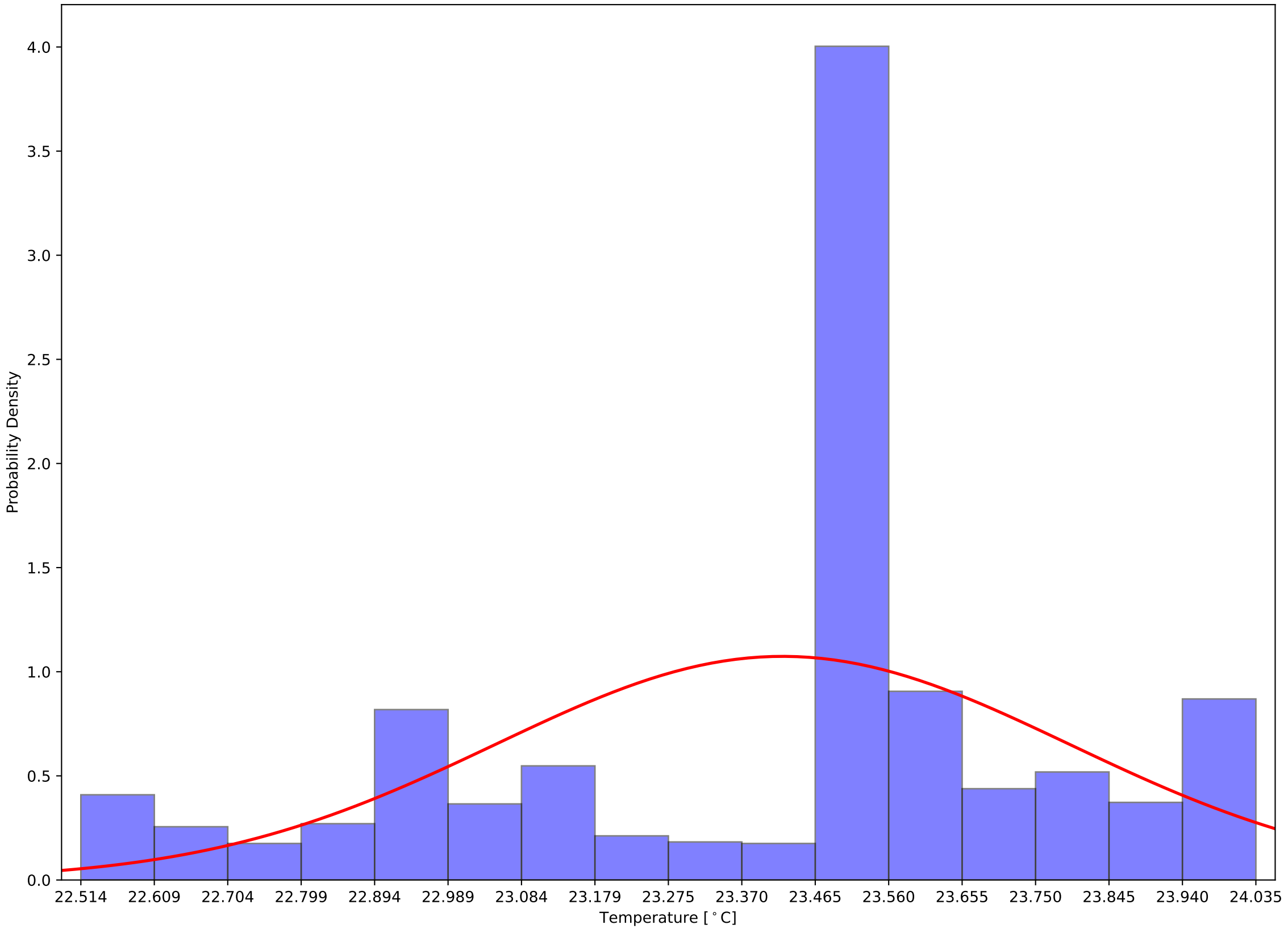

Crystal 390 Back Sensor Temperatures: $\mu=19.34$ and $\sigma^2=1.11$

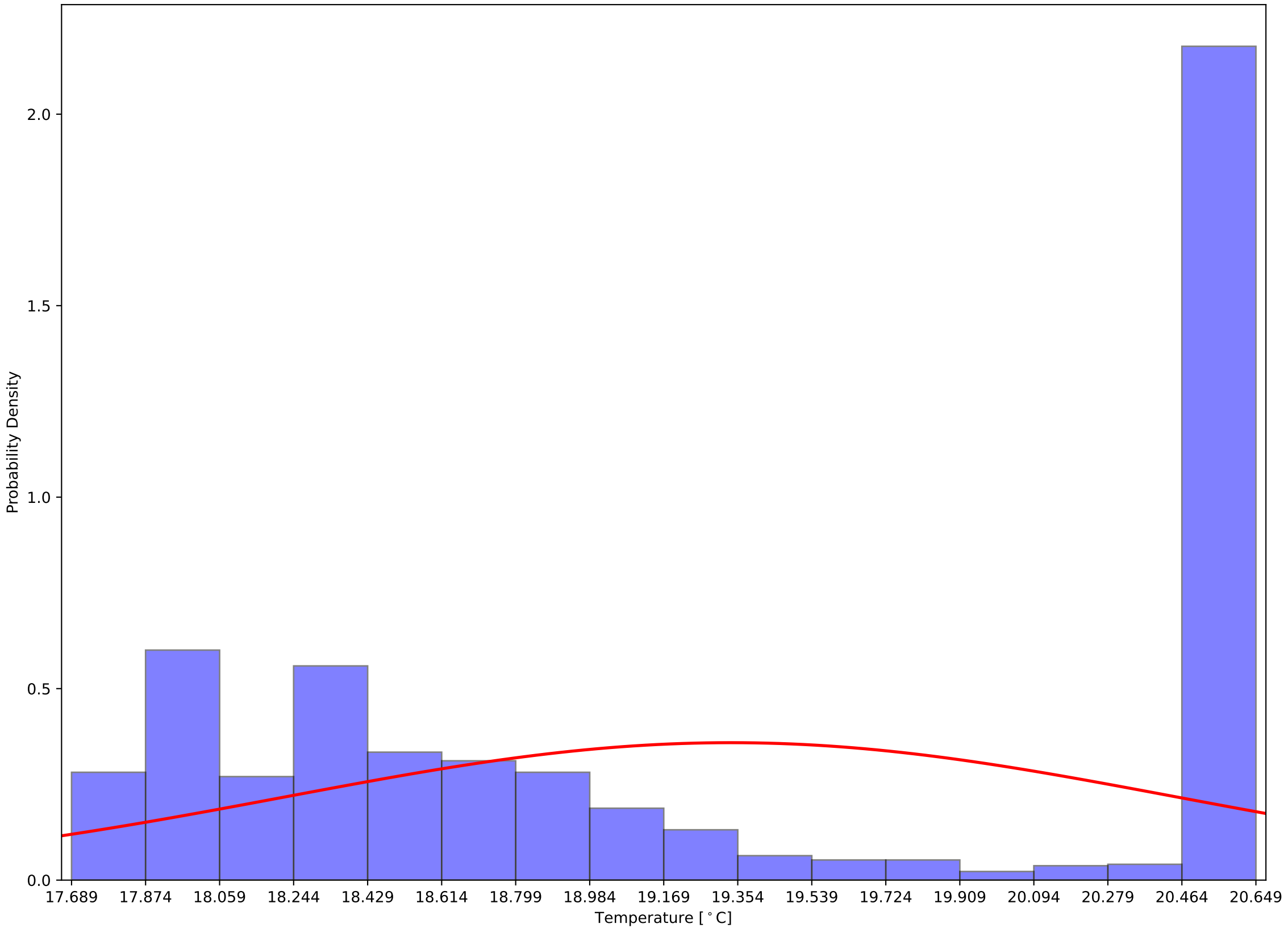

Crystal 390 Front - Back Sensor Temperatures: $\mu=4.09$ and $\sigma^2=0.96$

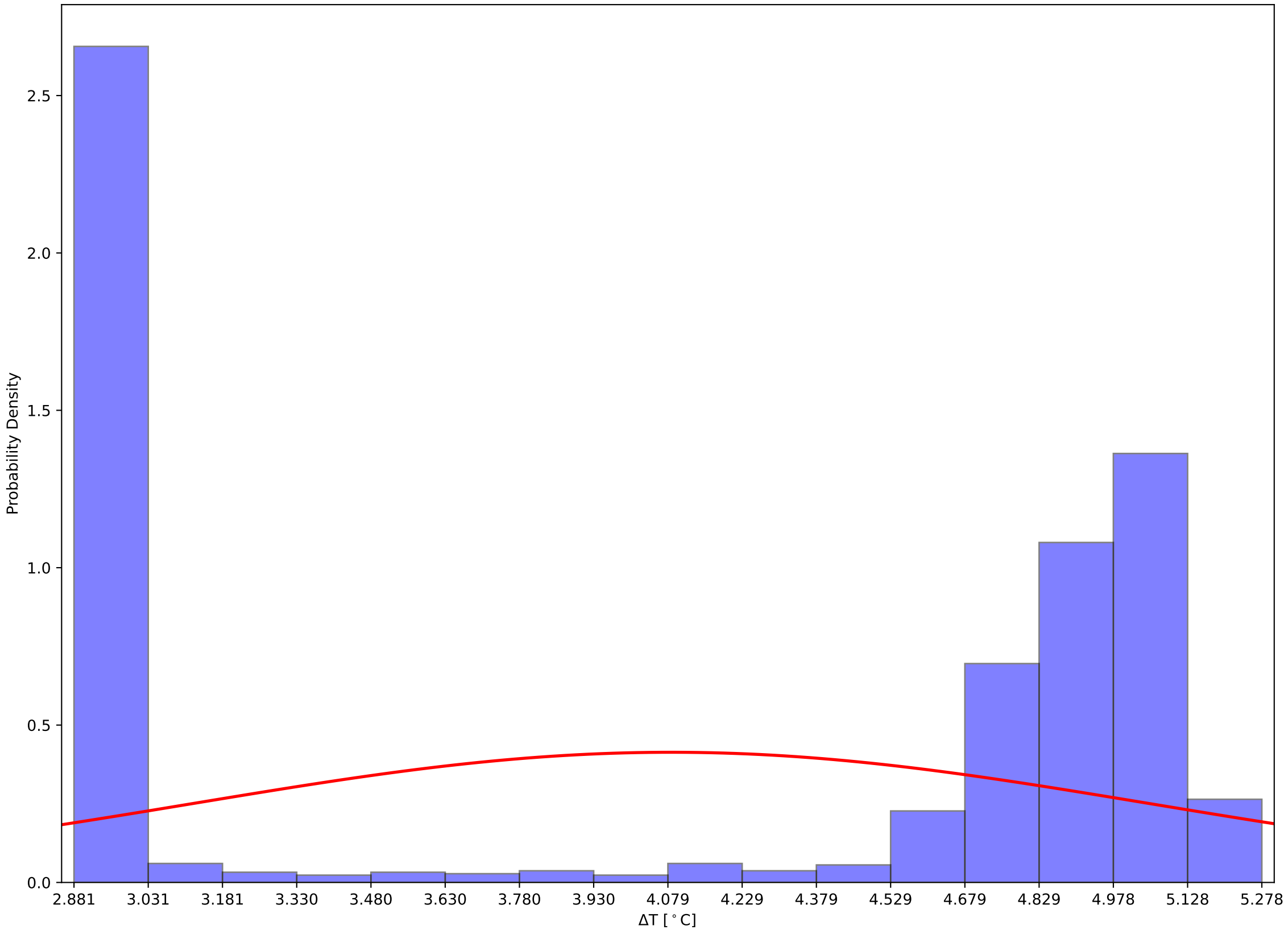

Crystal 395 Front, Back, and Hall Temps v Time - 231205

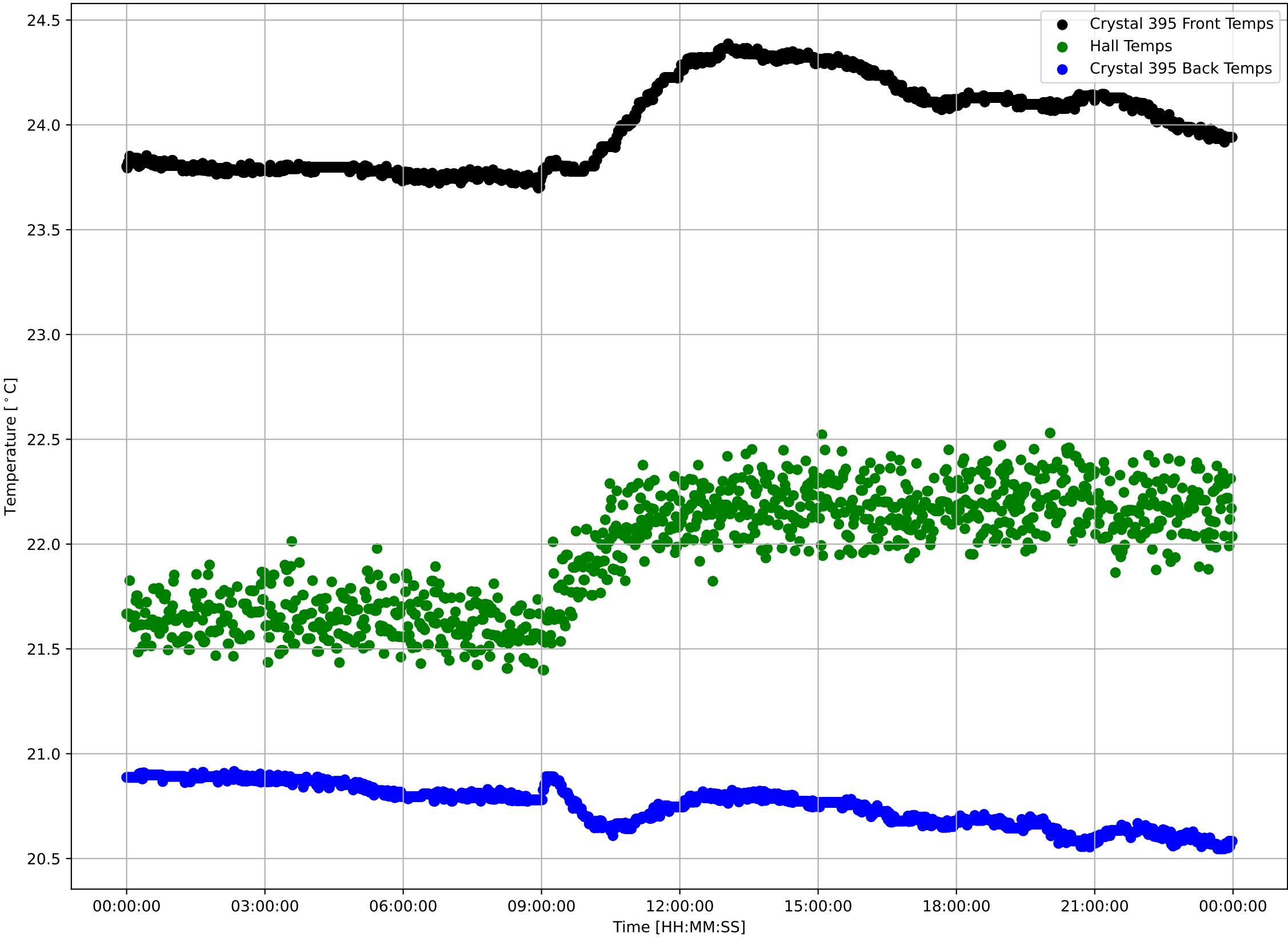

Crystal 395 Front Sensor Temperatures: $\mu=24.00$ and $\sigma^2=0.21$

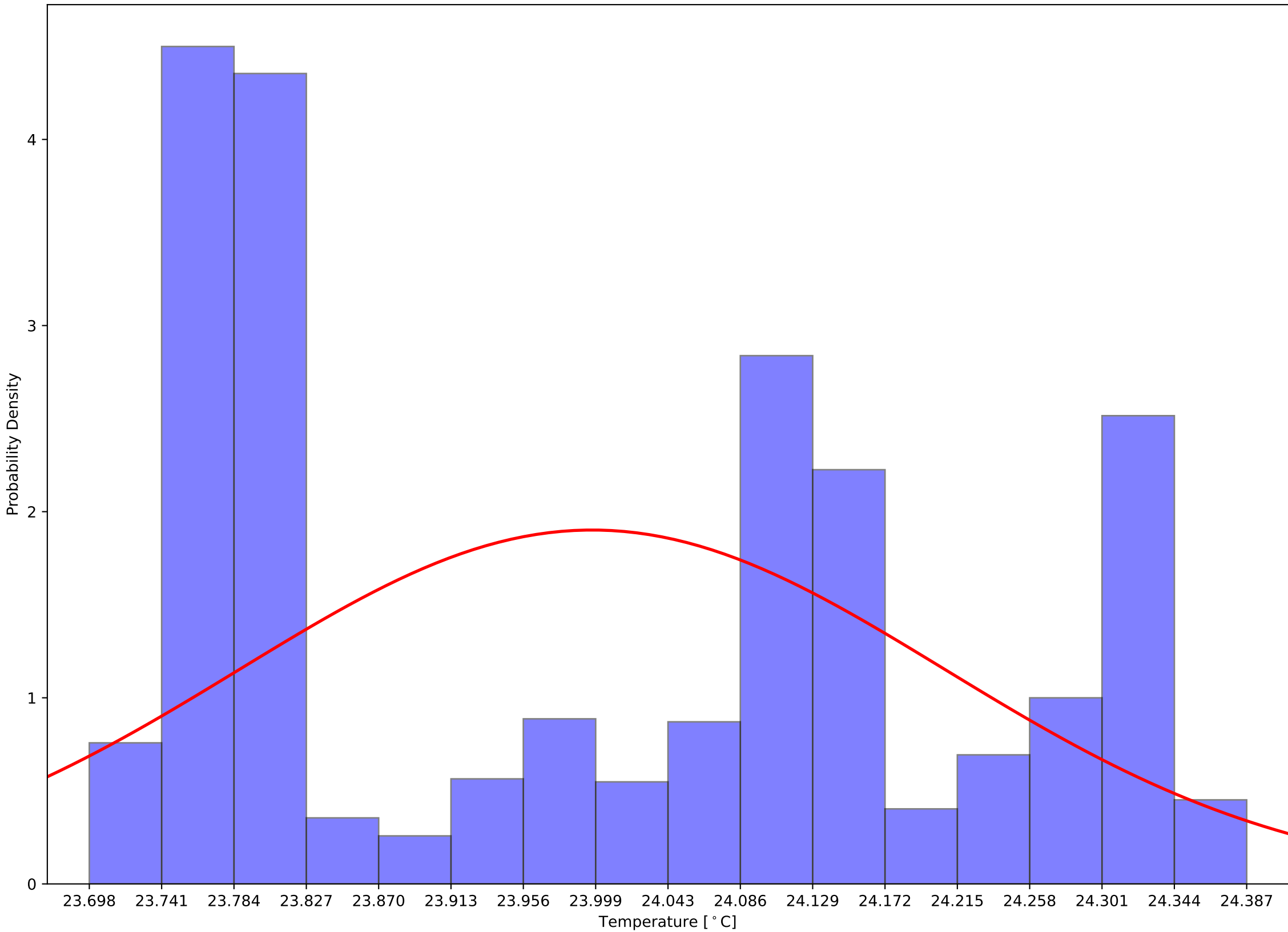

Crystal 395 Back Sensor Temperatures: $\mu=20.75$ and $\sigma^2=0.10$

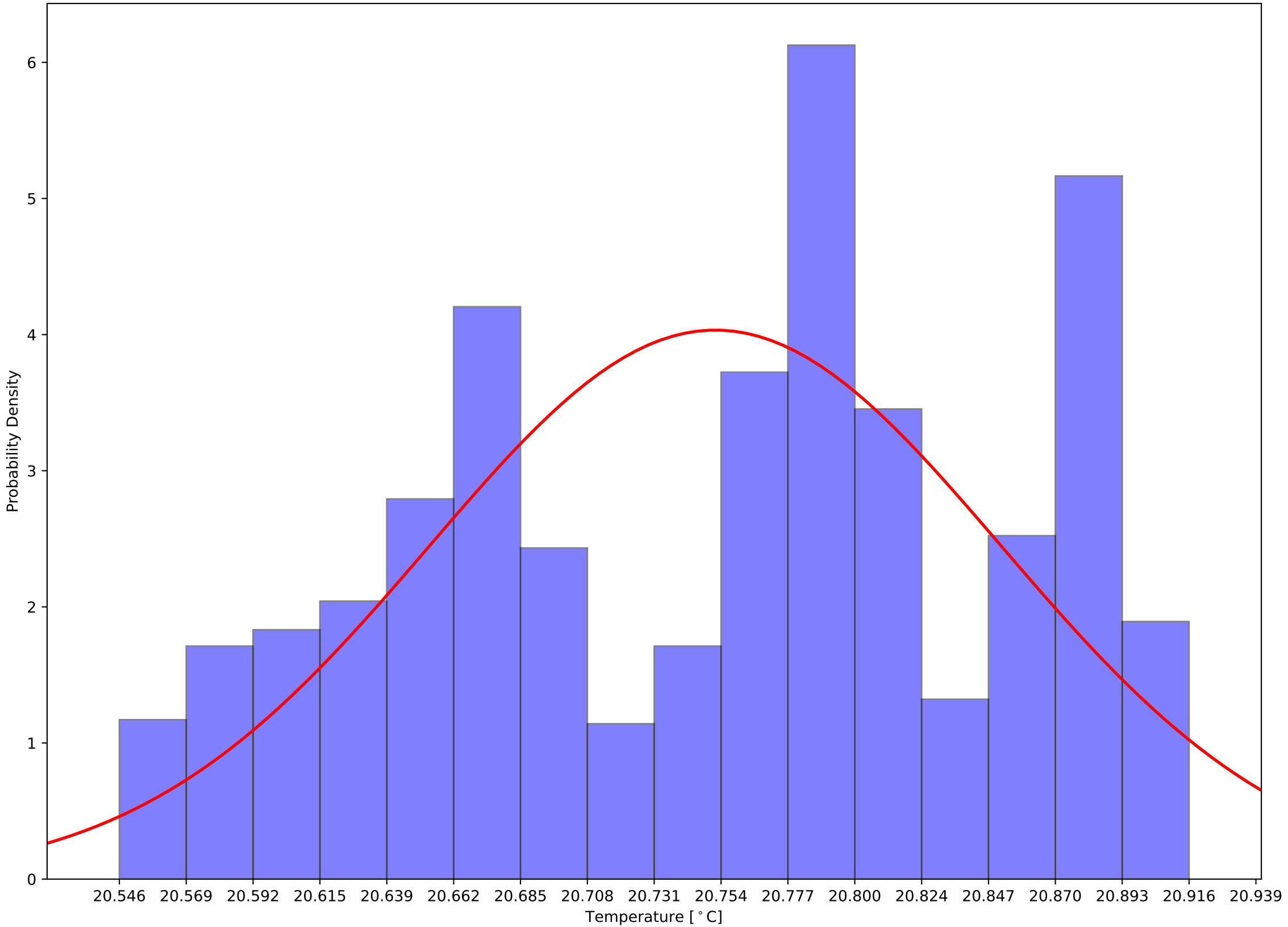

Crystal 395 Front - Back Sensor Temperatures: $\mu=3.25$ and $\sigma^2=0.27$

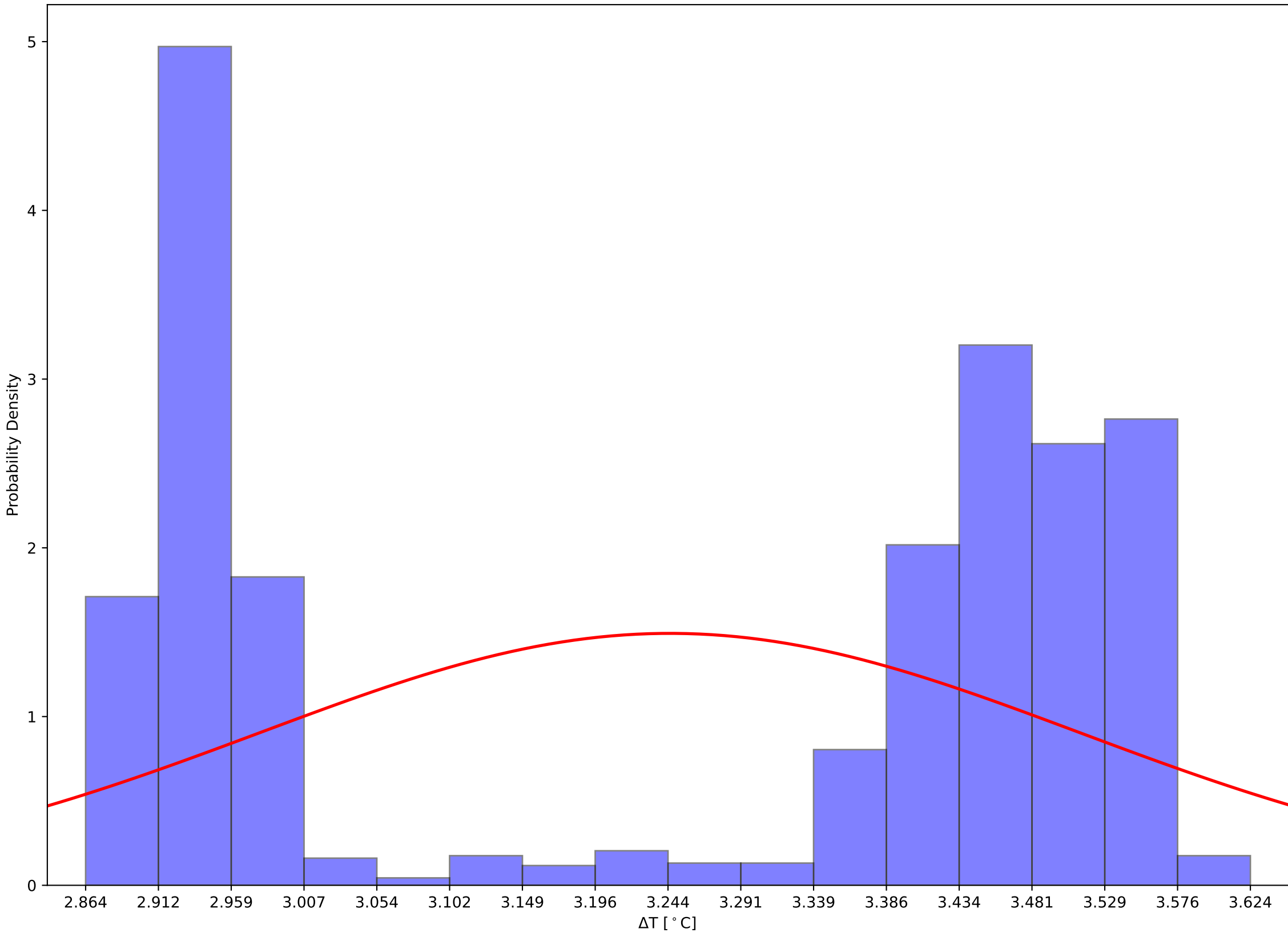

Crystal 509 Front, Back, and Hall Temps v Time - 231205

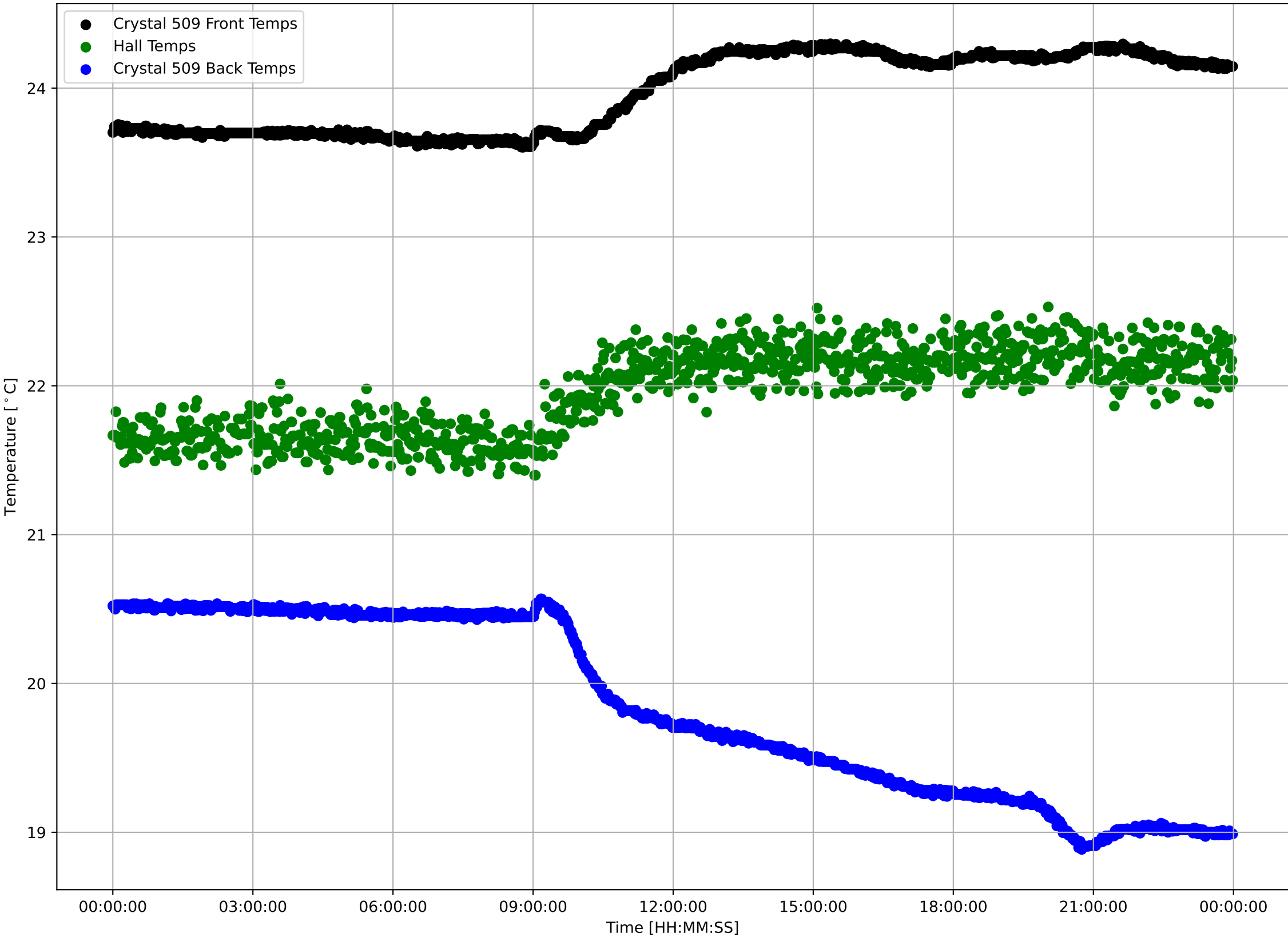

Crystal 509 Front Sensor Temperatures: $\mu=23.97$ and $\sigma^2=0.26$

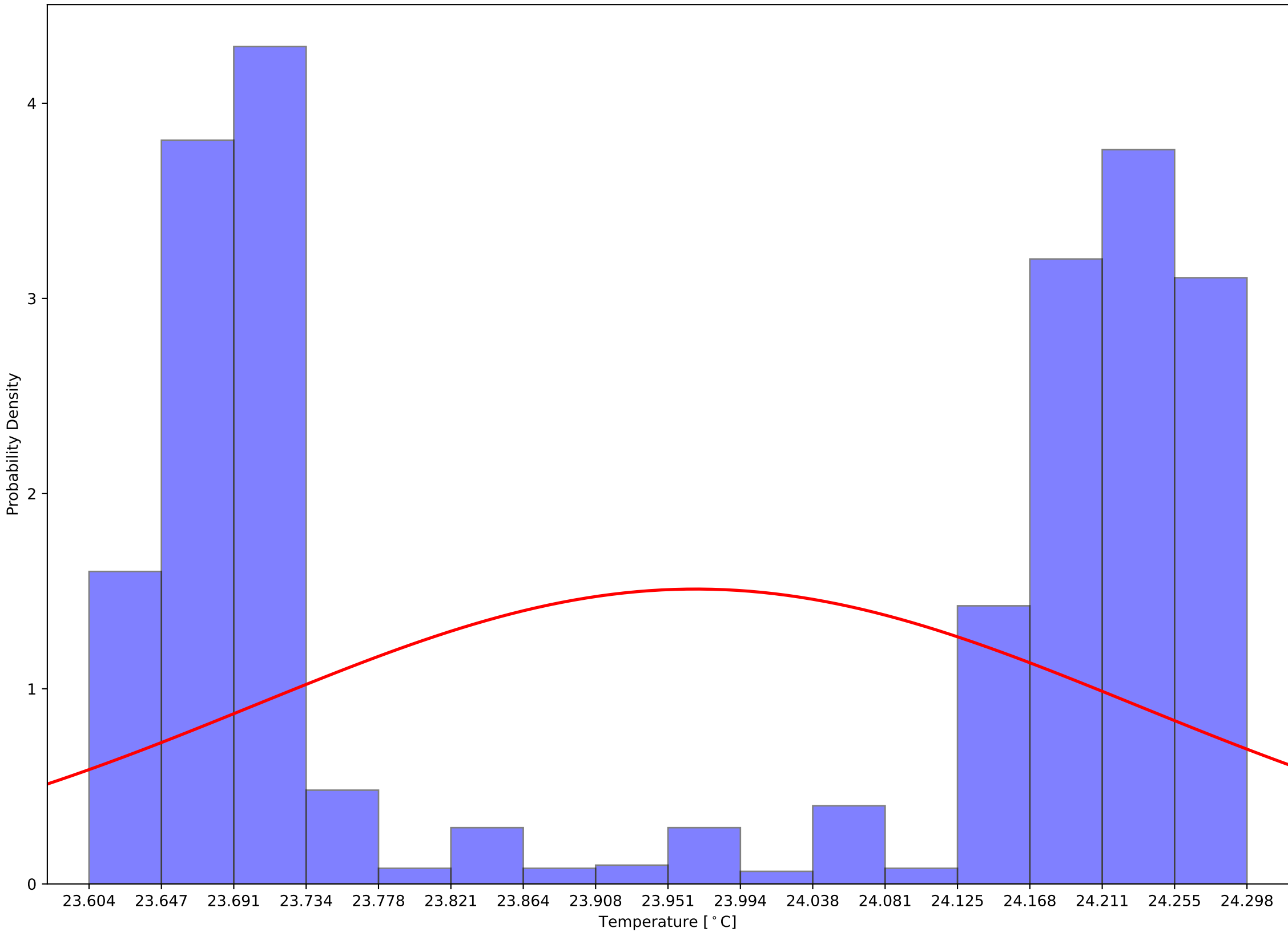

Crystal 509 Back Sensor Temperatures: $\mu=19.83$ and $\sigma^2=0.60$

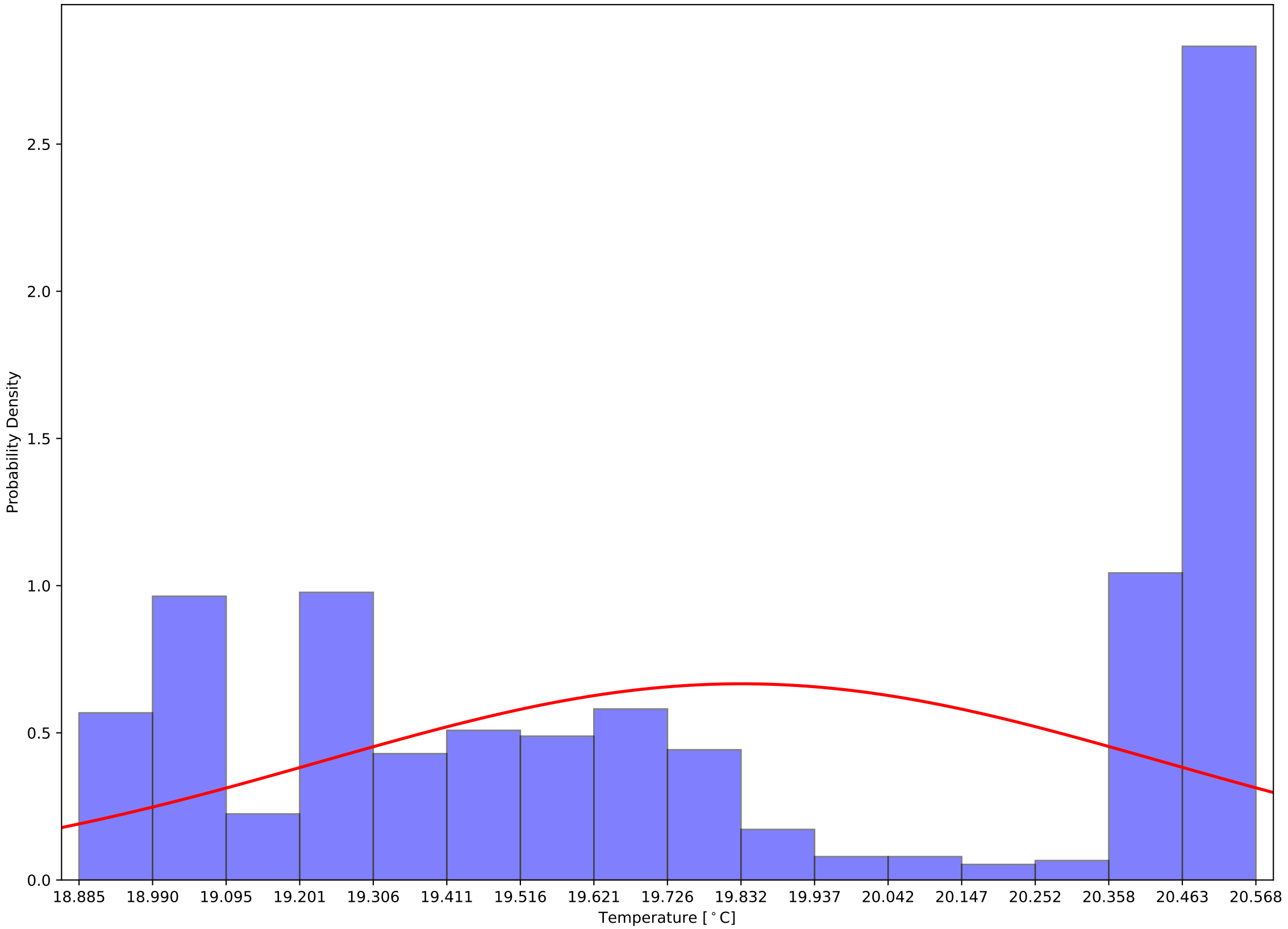

Crystal 509 Front - Back Sensor Temperatures: $\mu=4.14$ and $\sigma^2=0.85$

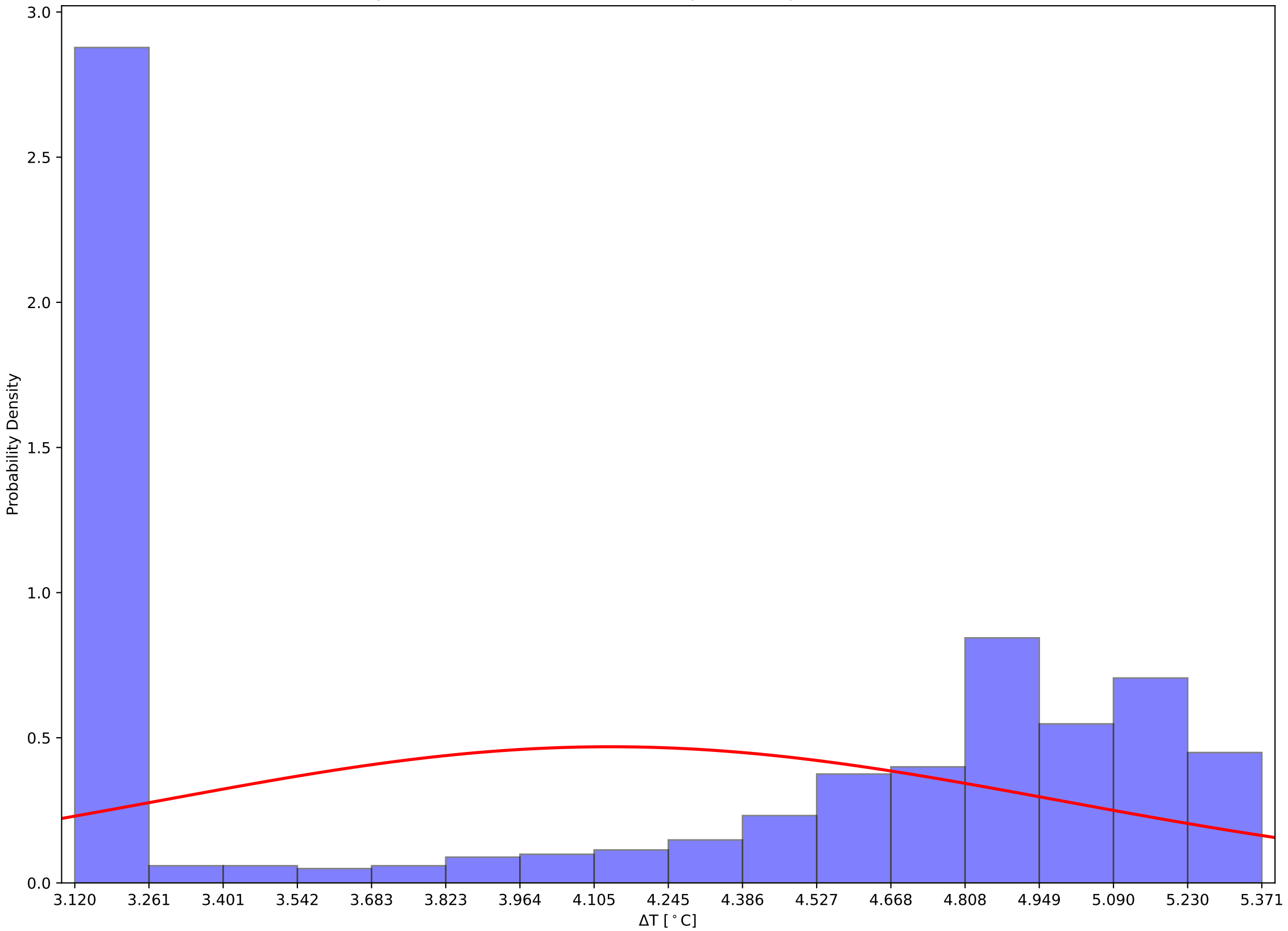

Crystal 519 Front, Back, and Hall Temps v Time - 231205

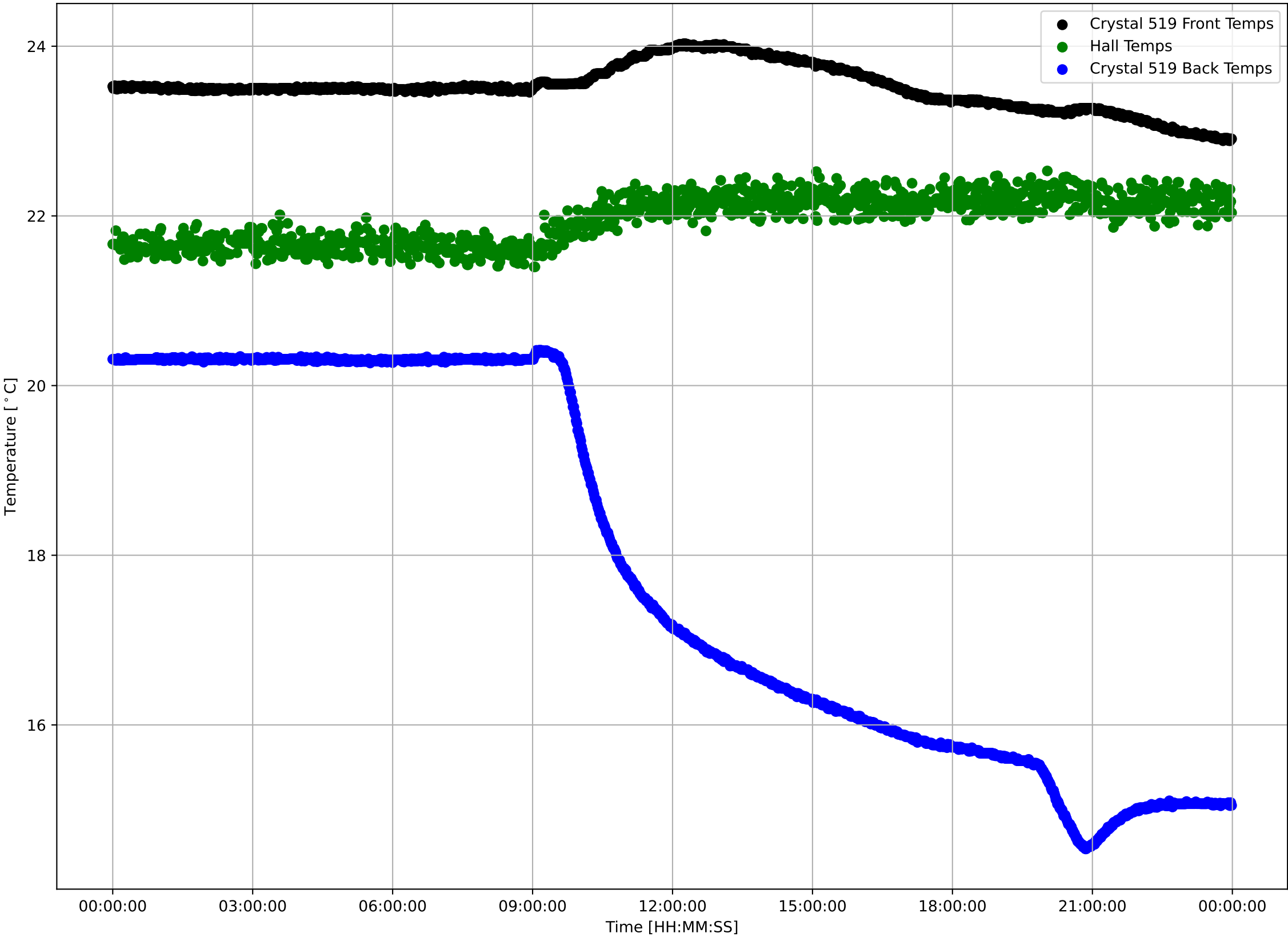

Crystal 519 Front Sensor Temperatures: $\mu=23.51$ and $\sigma^2=0.26$

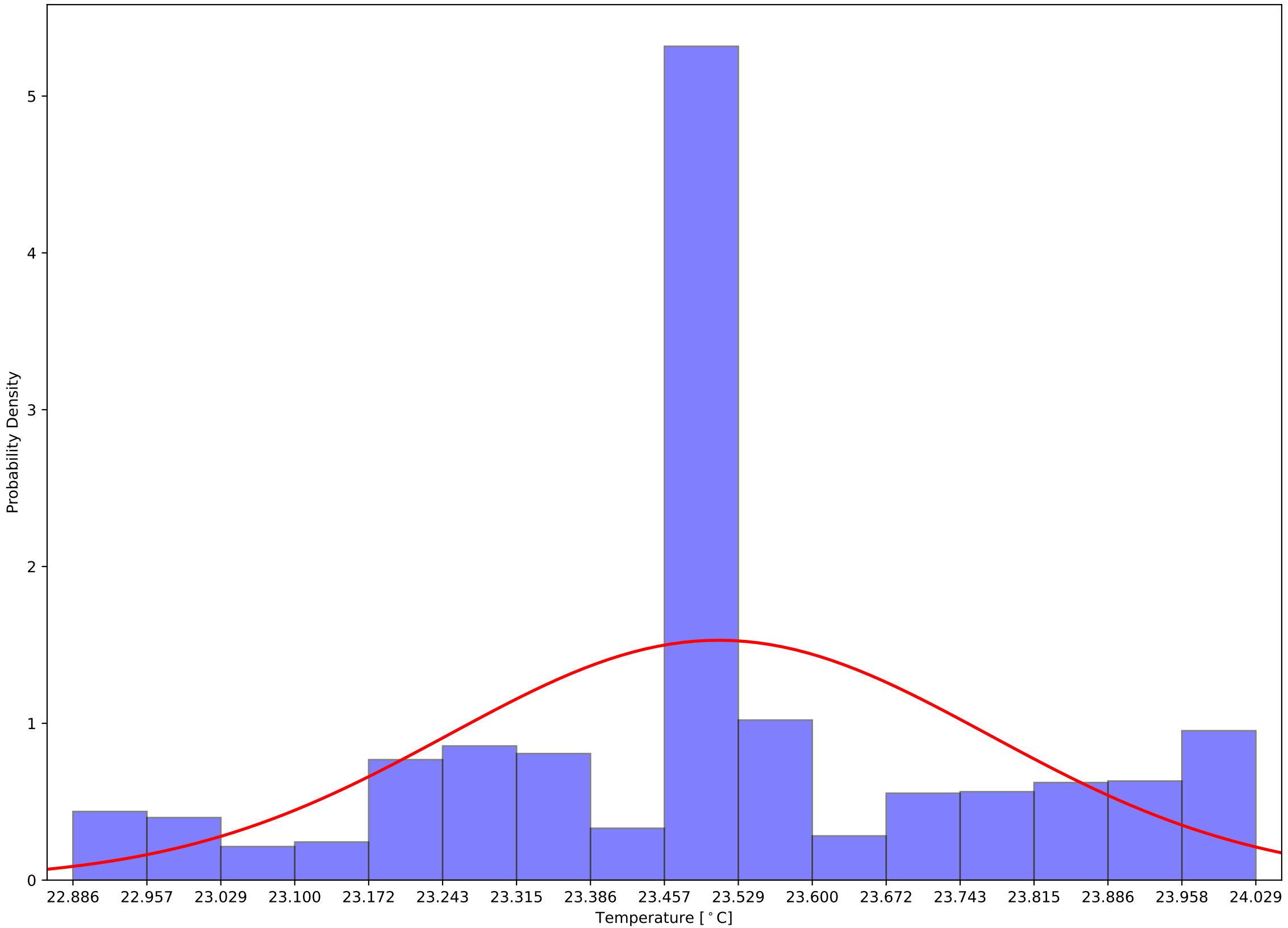

Crystal 519 Back Sensor Temperatures: $\mu=17.83$ and $\sigma^2=2.23$

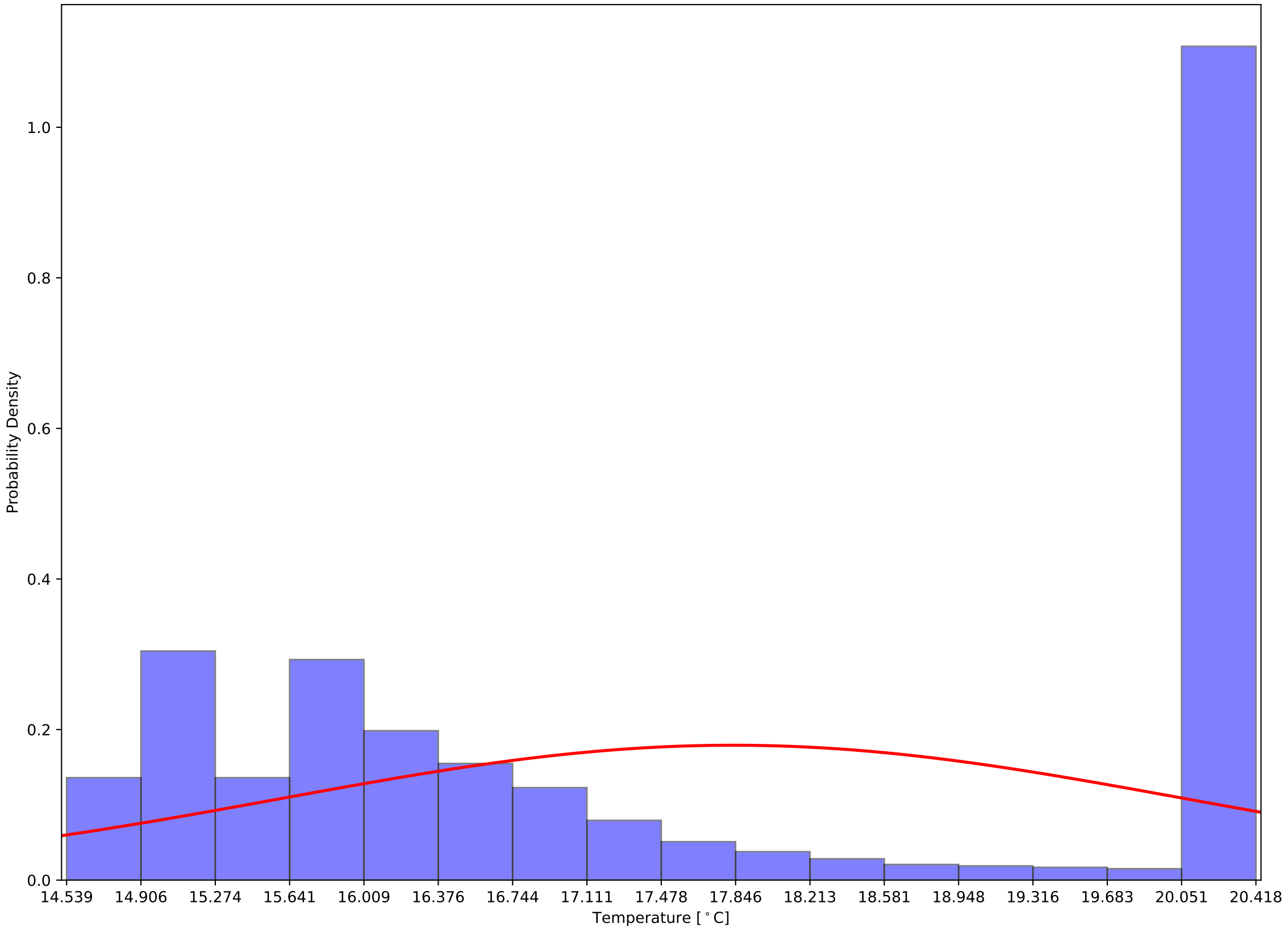

Crystal 519 Front - Back Sensor Temperatures: $\mu=5.68$ and $\sigma^2=2.18$

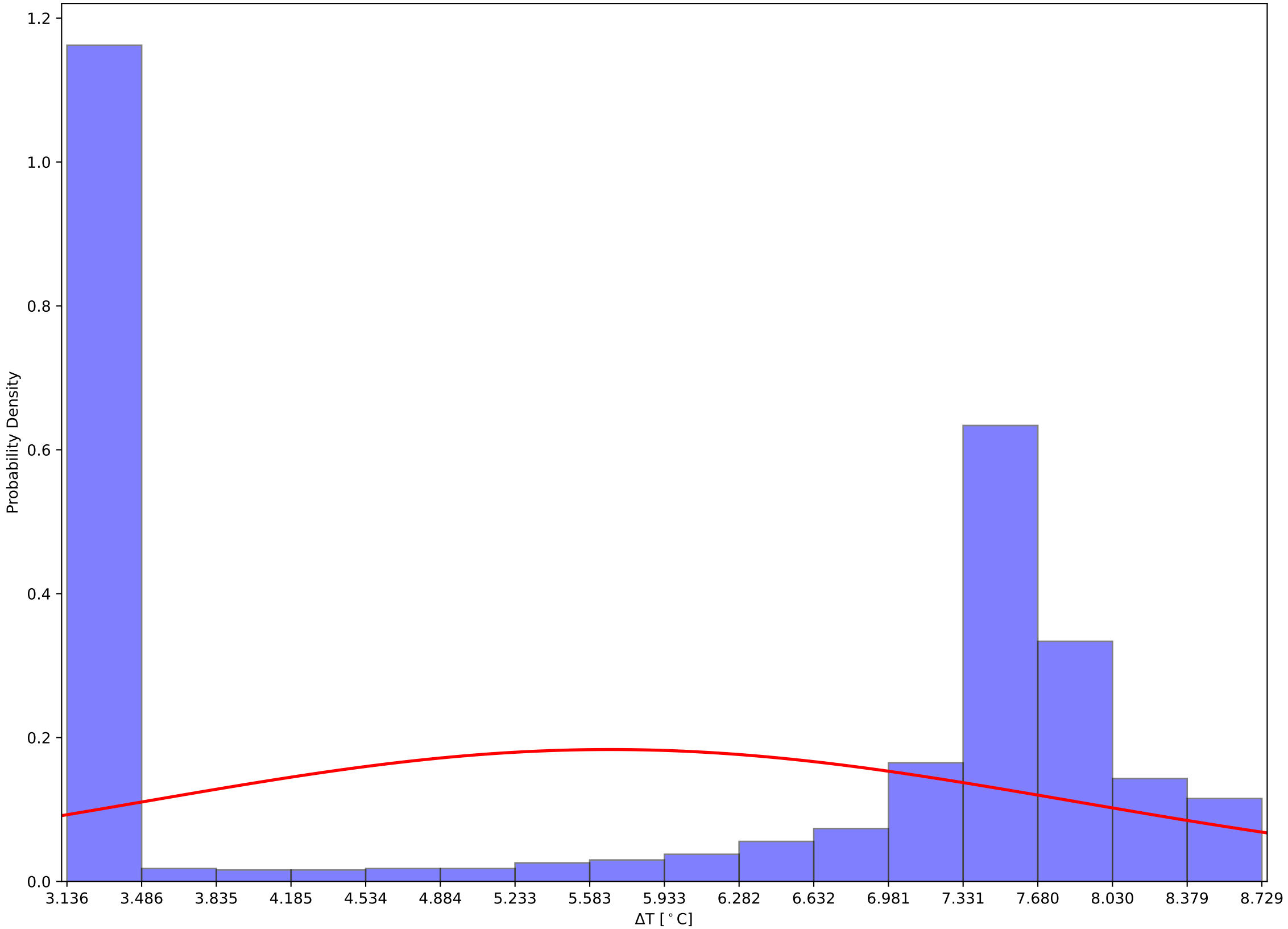

Crystal 529 Front, Back, and Hall Temps v Time - 231205

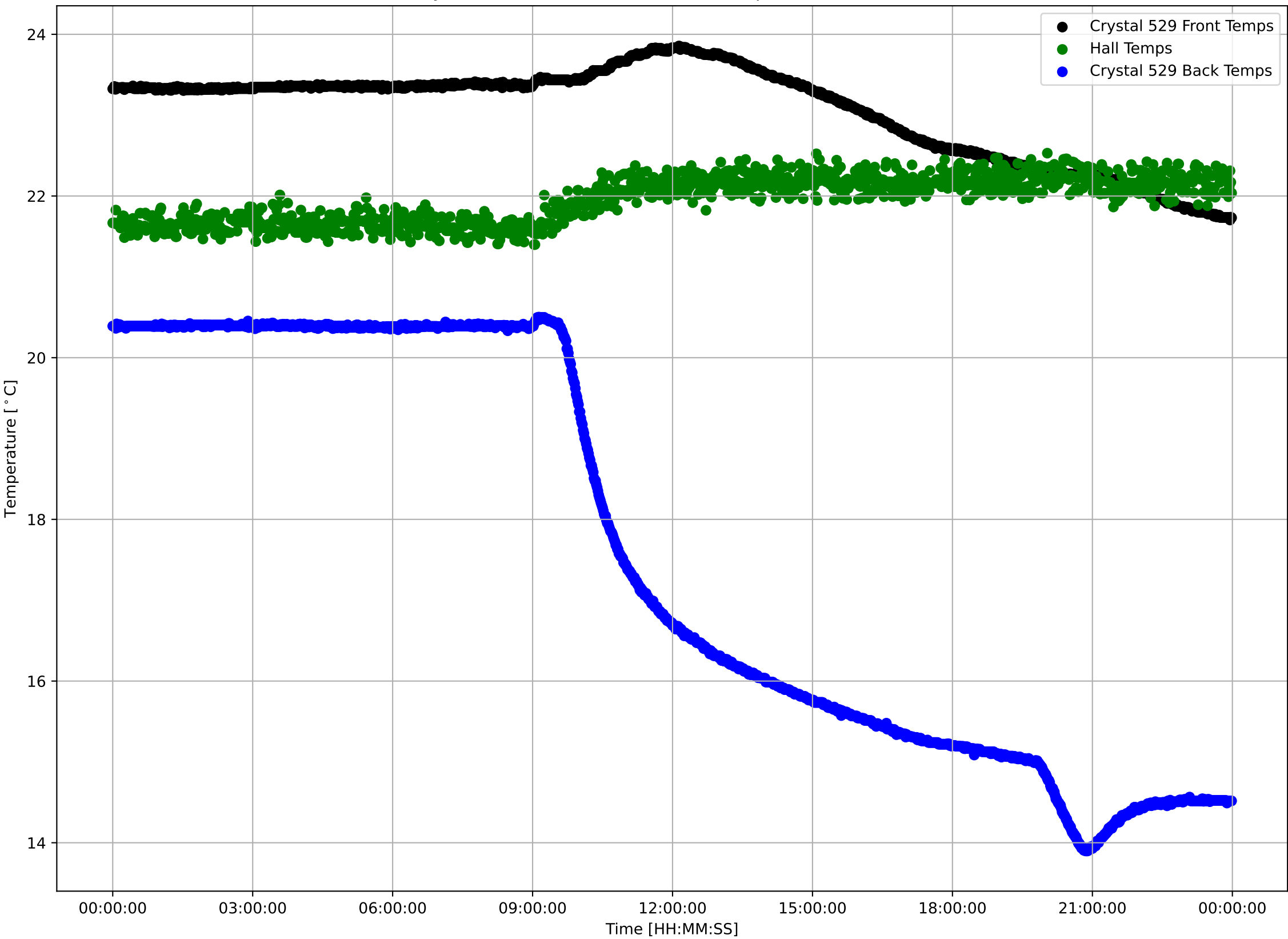

Crystal 529 Front Sensor Temperatures: $\mu=23.07$ and $\sigma^2=0.57$

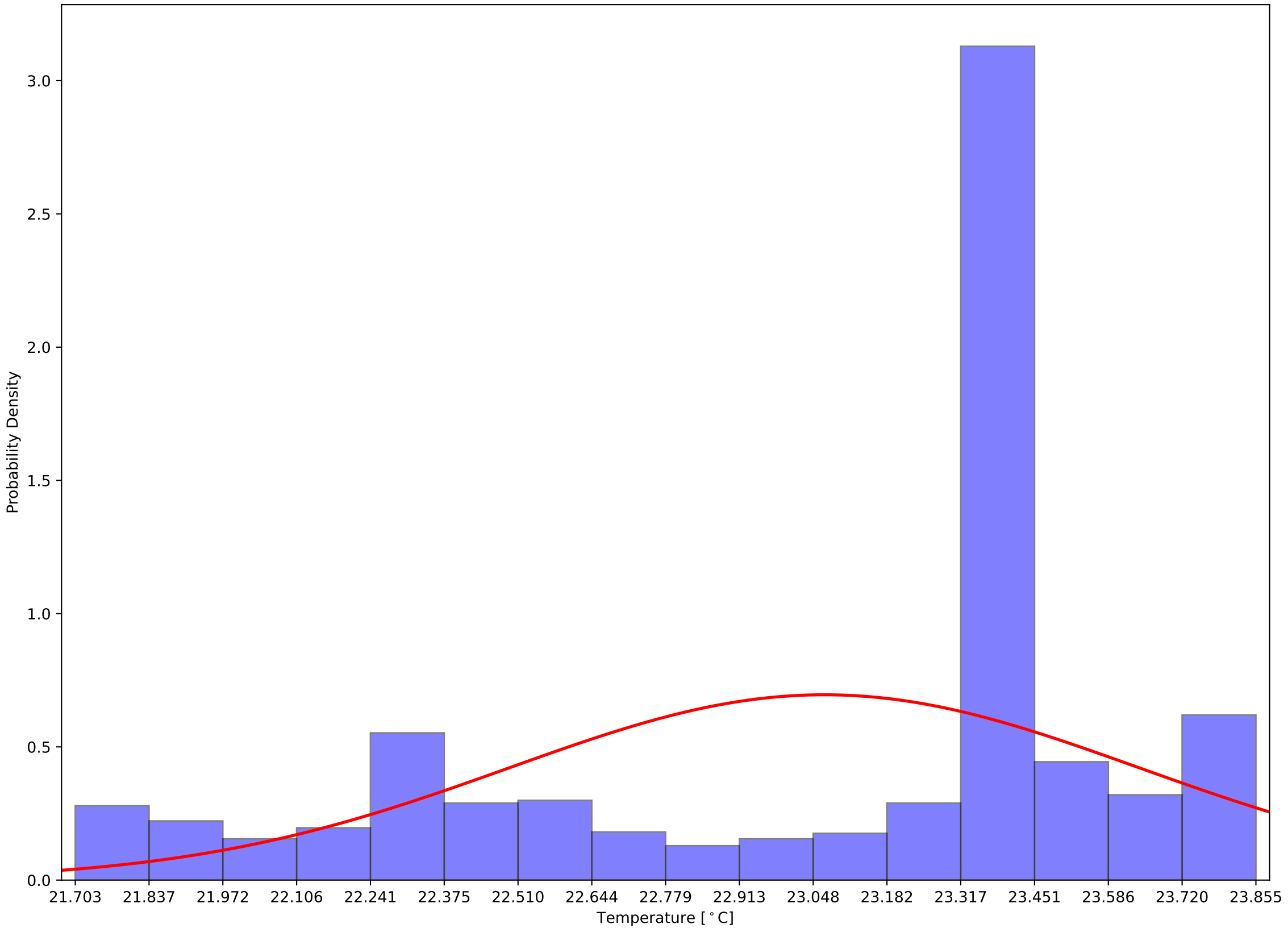

Crystal 529 Back Sensor Temperatures: $\mu=17.57$ and $\sigma^2=2.52$

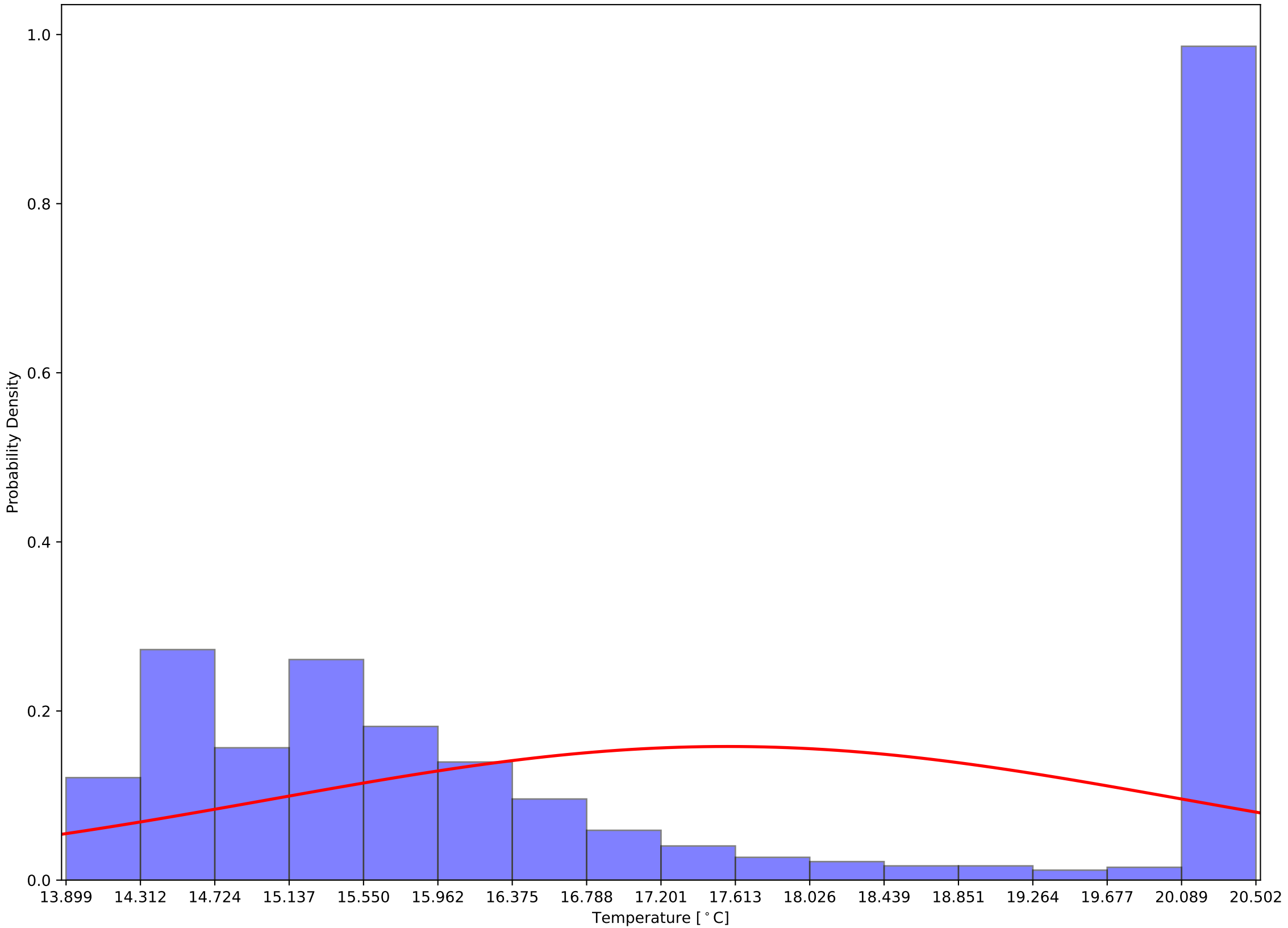

Crystal 529 Front - Back Sensor Temperatures: $\mu=5.50$ and $\sigma^2=2.19$

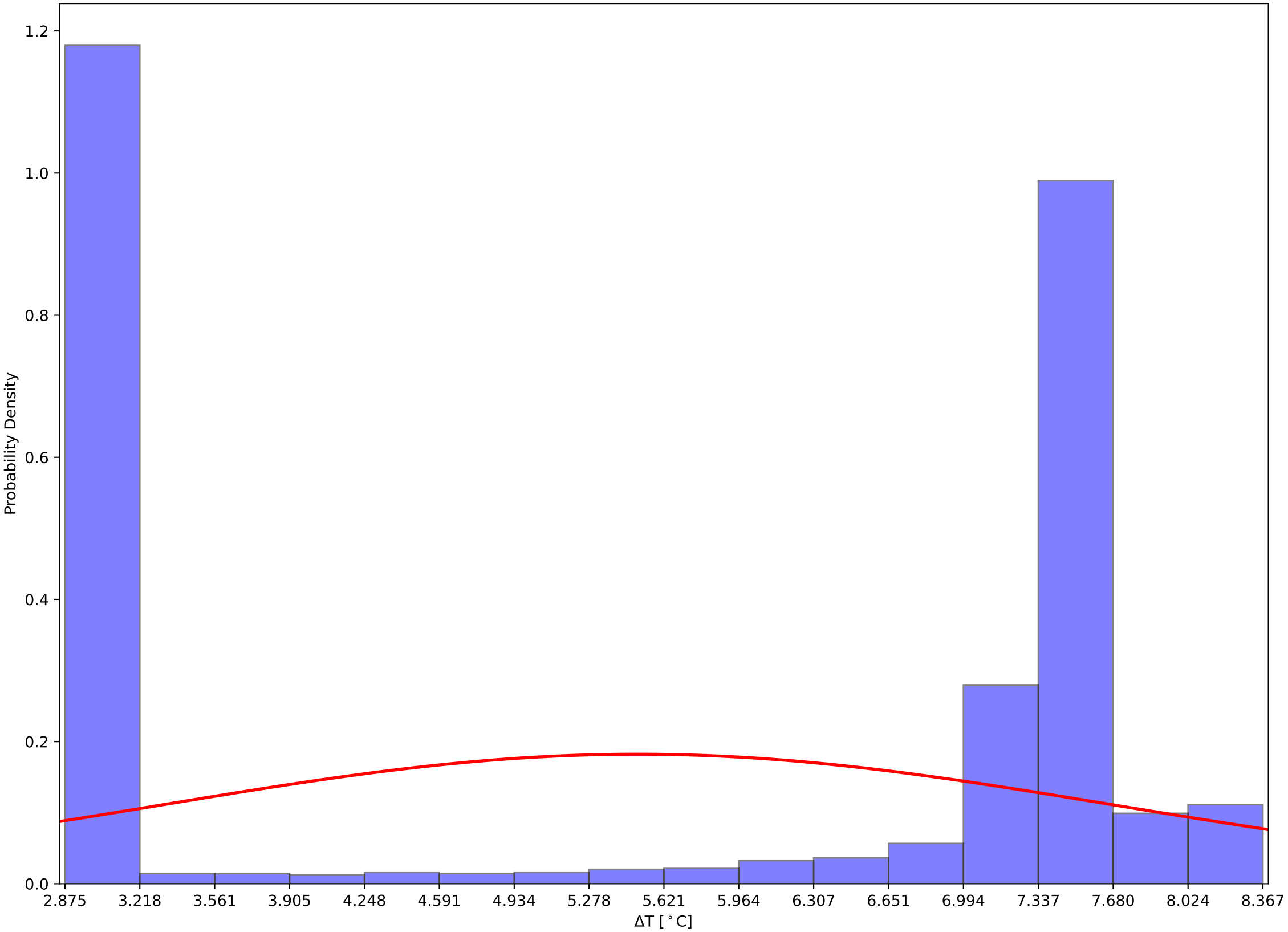

Crystal 539 Front, Back, and Hall Temps v Time - 231205

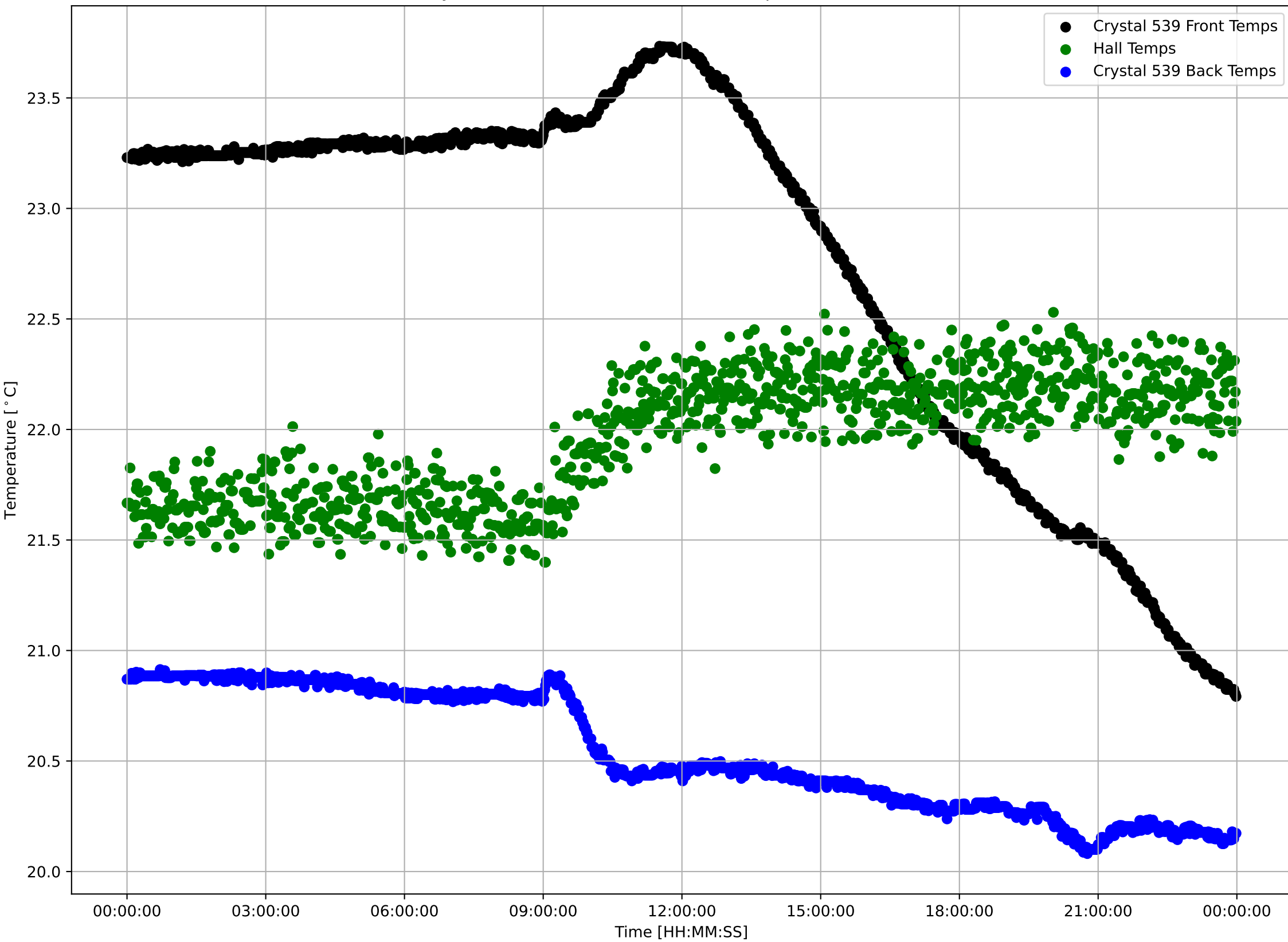

Crystal 539 Front Sensor Temperatures: $\mu=22.75$ and $\sigma^2=0.86$

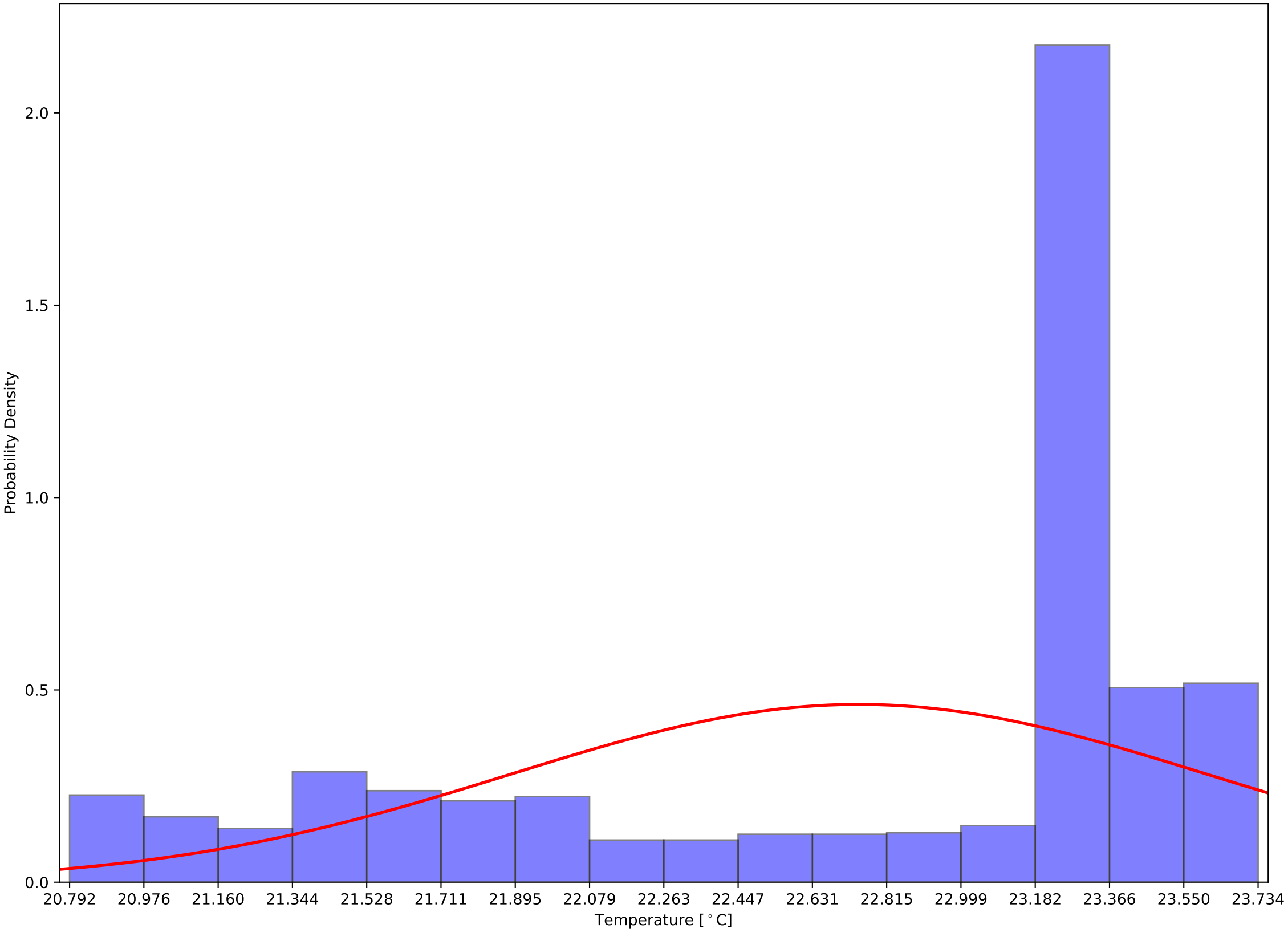

Crystal 539 Back Sensor Temperatures: $\mu=20.54$ and $\sigma^2=0.27$

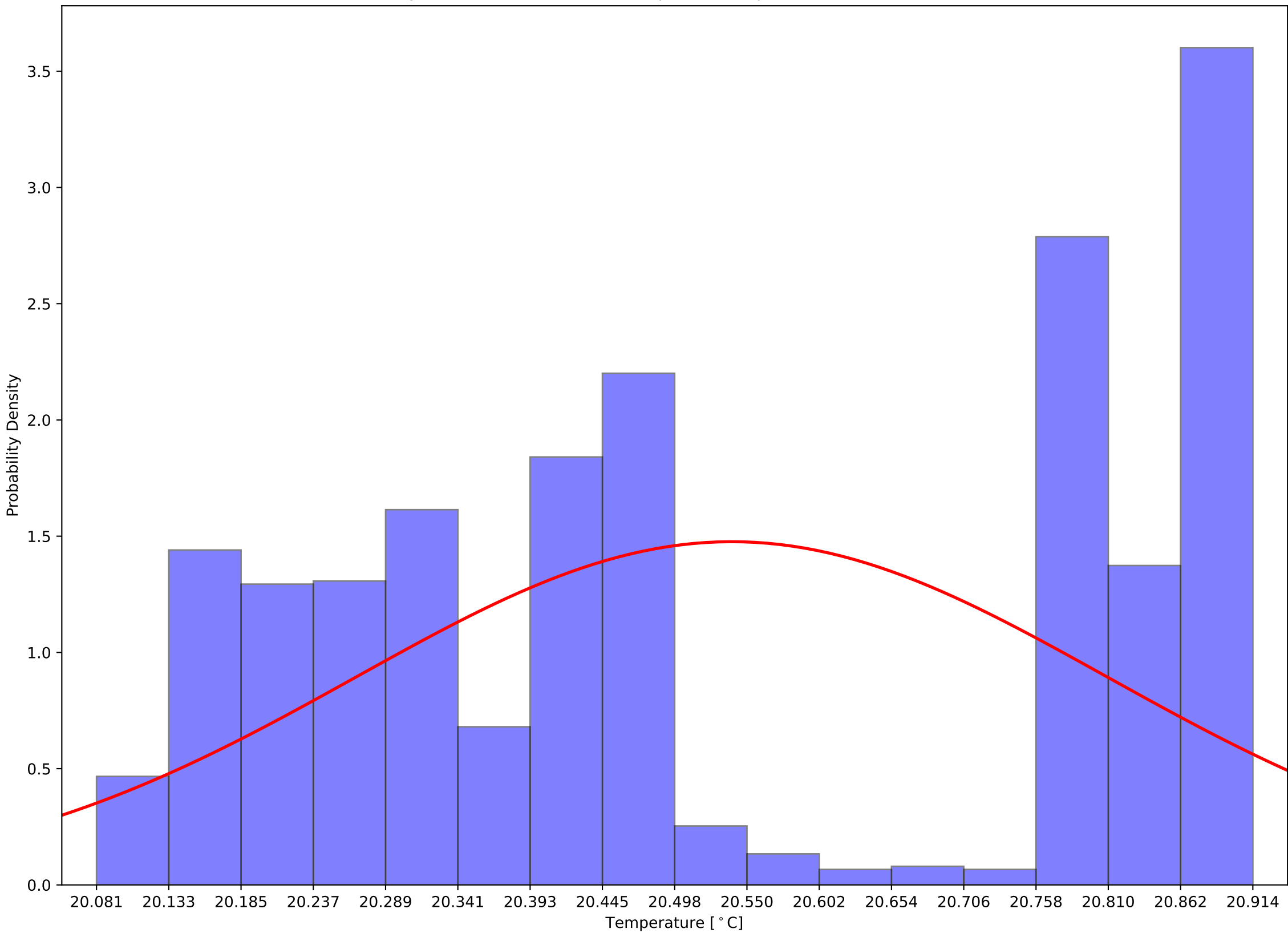

Crystal 539 Front - Back Sensor Temperatures: $\mu=2.21$ and $\sigma^2=0.68$

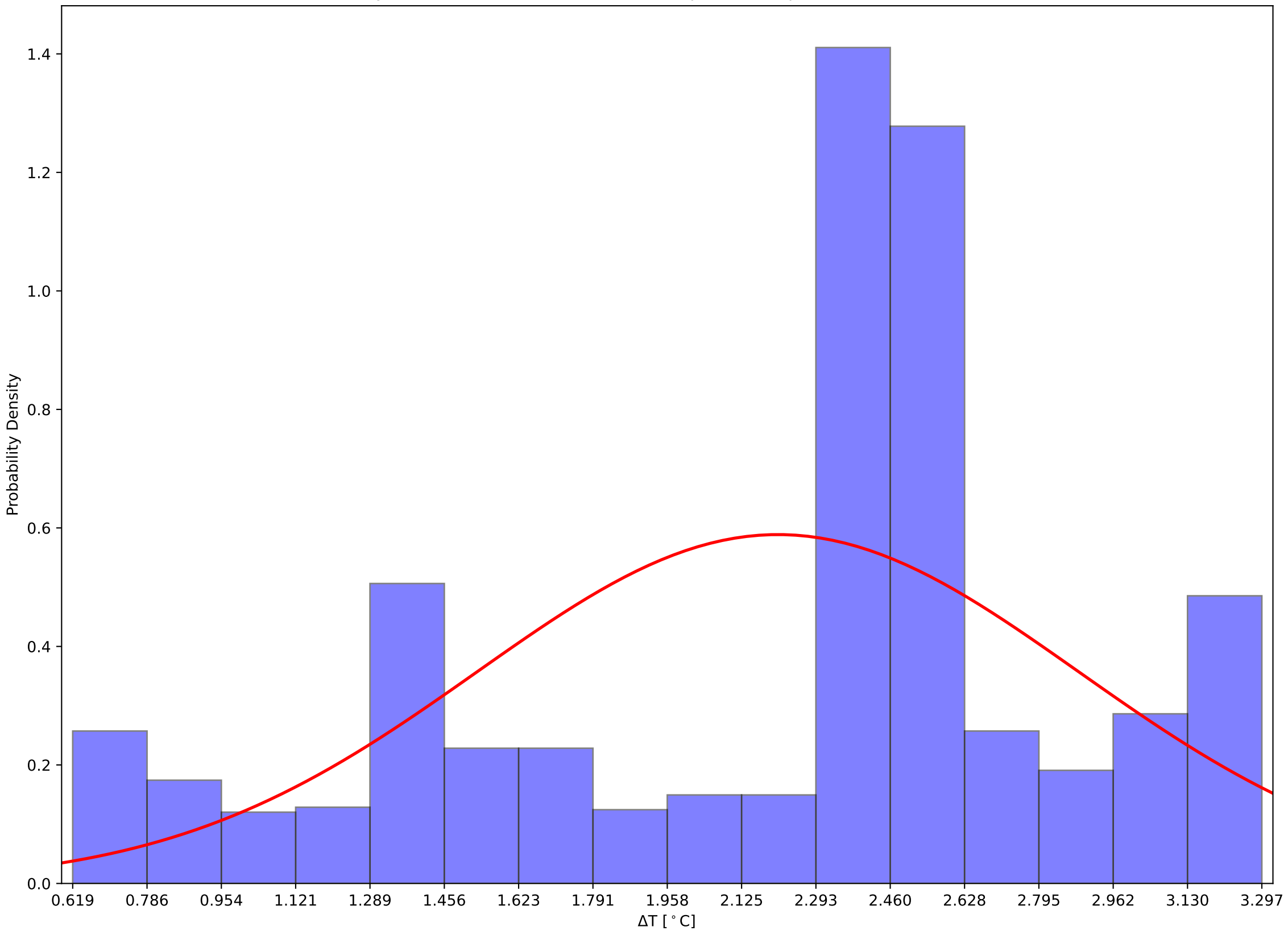

Crystal 540 Front, Back, and Hall Temps v Time - 231205

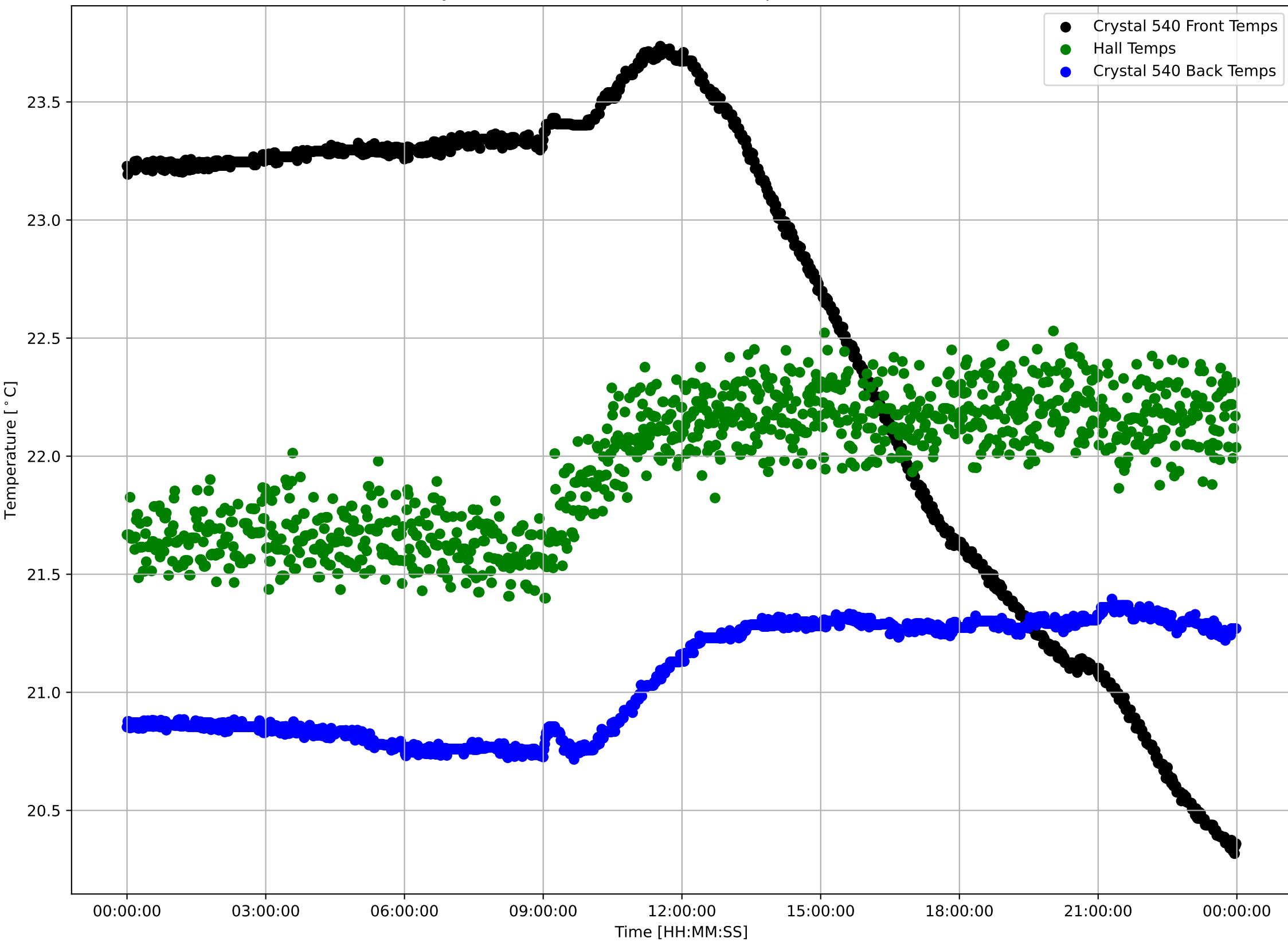

Crystal 540 Front Sensor Temperatures: $\mu=22.60$ and $\sigma^2=1.03$

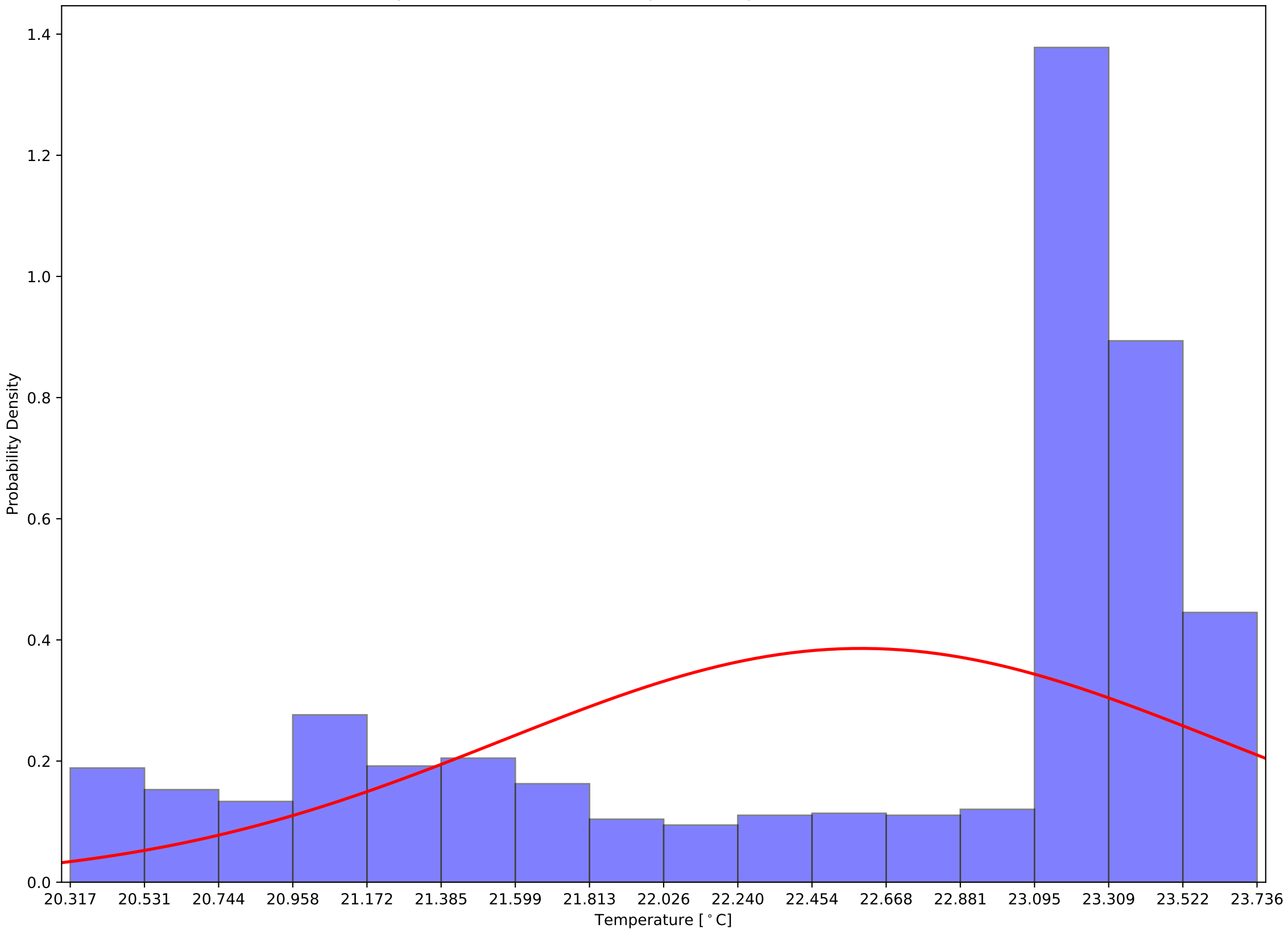

Crystal 540 Back Sensor Temperatures: $\mu=21.06$ and $\sigma^2=0.24$

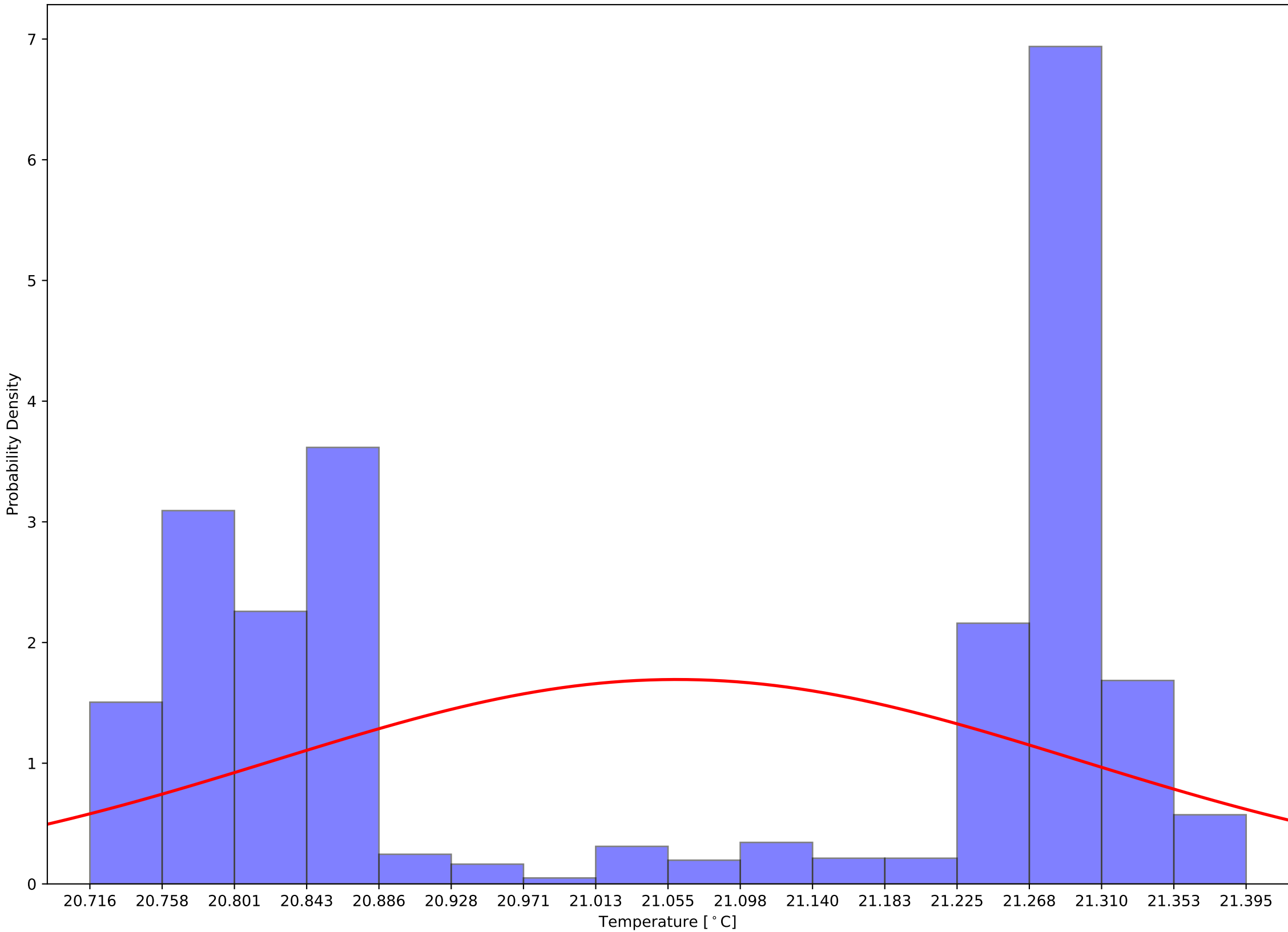

Crystal 540 Front - Back Sensor Temperatures: $\mu=1.54$ and $\sigma^2=1.21$

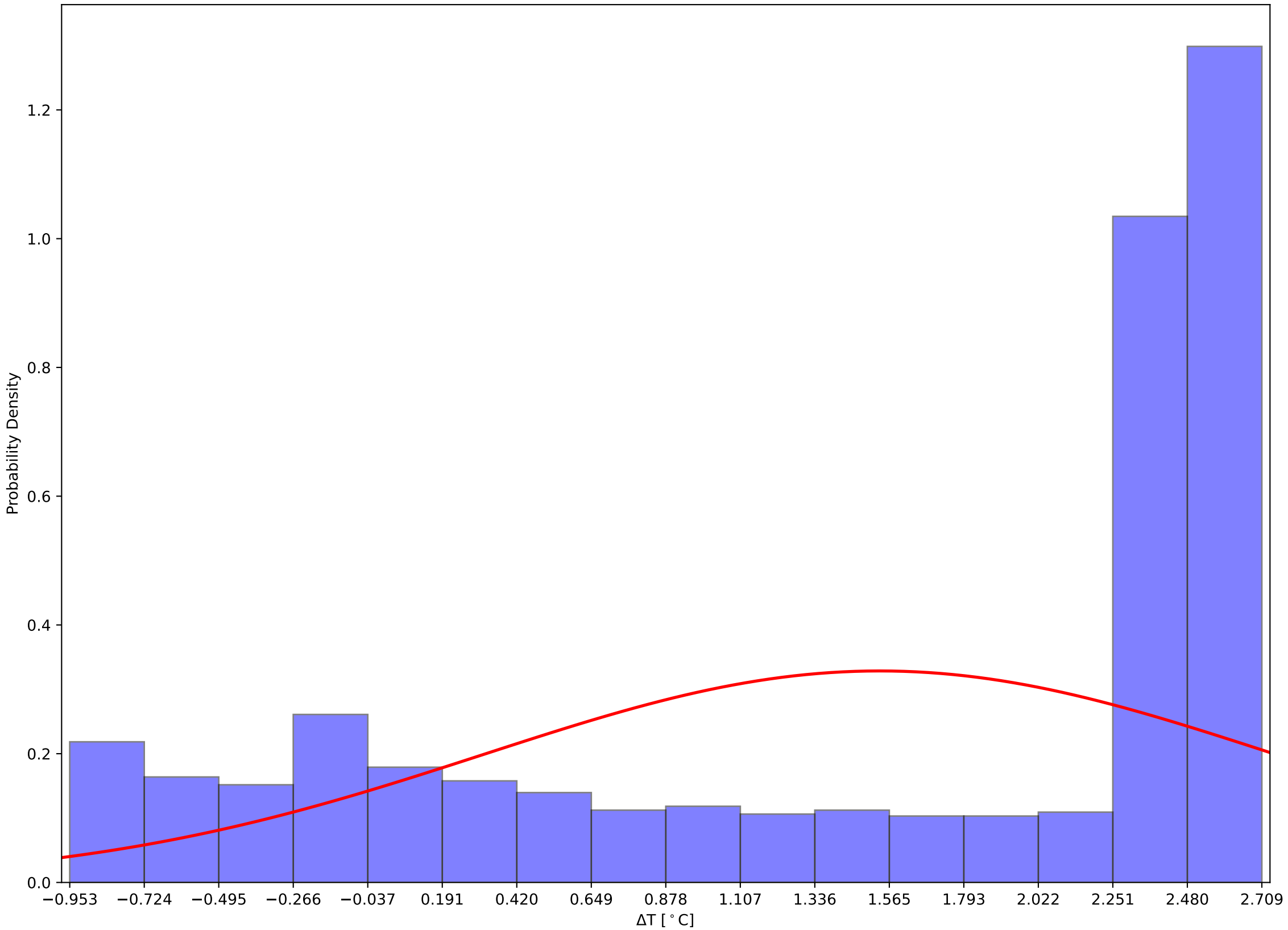

Crystal 550 Front, Back, and Hall Temps v Time - 231205

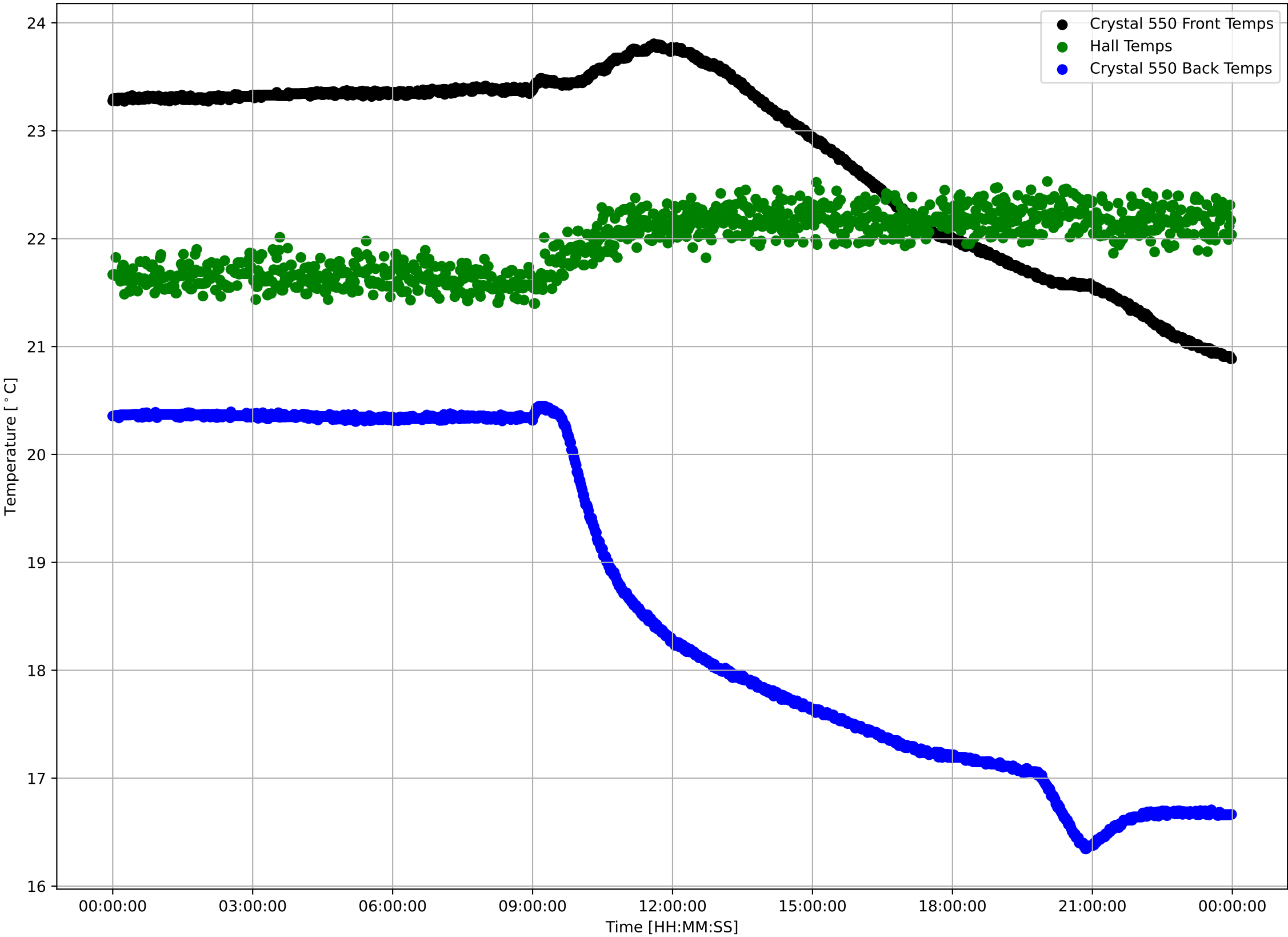

Crystal 550 Front Sensor Temperatures: $\mu=22.80$ and $\sigma^2=0.86$

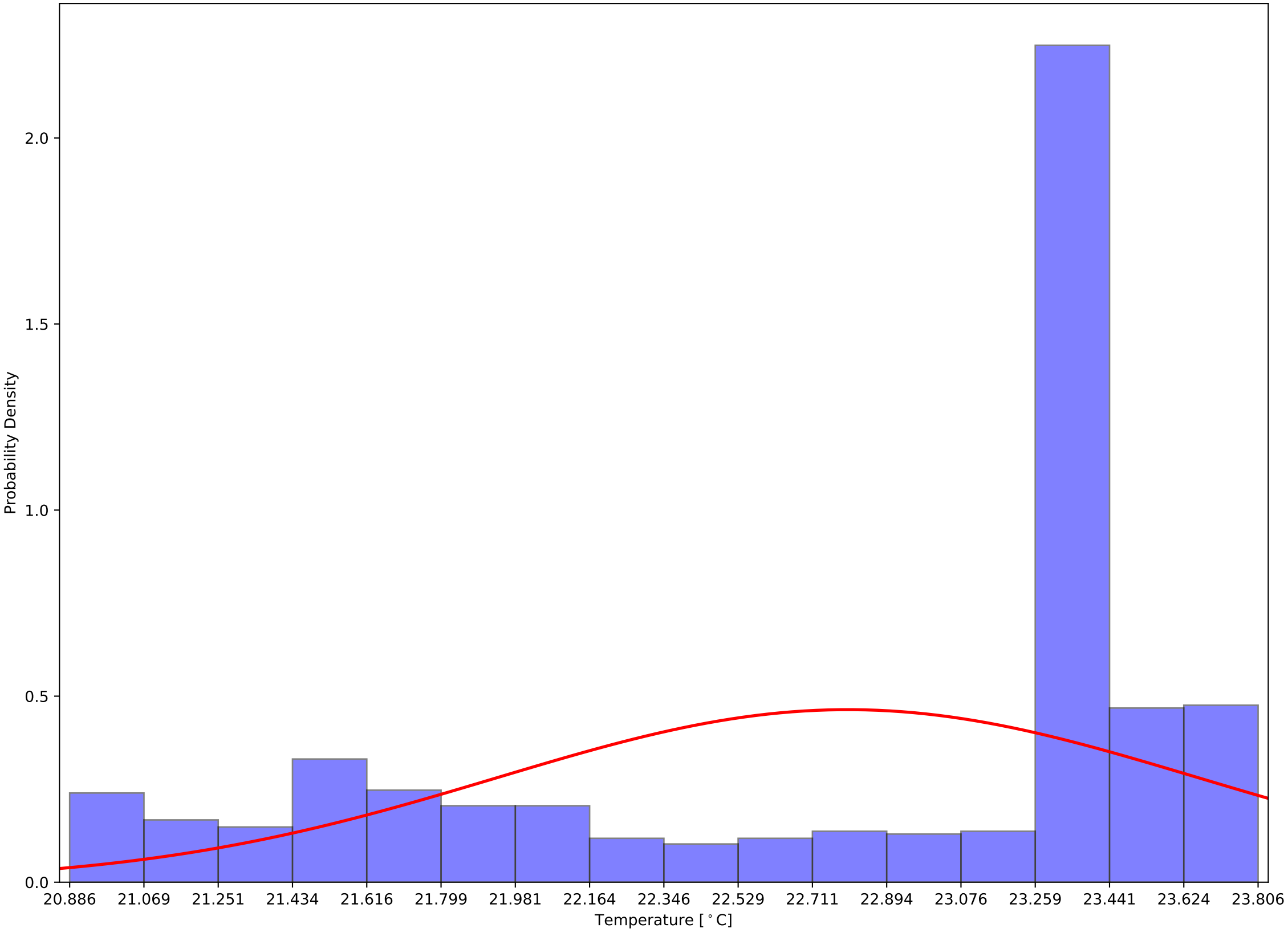

Crystal 550 Back Sensor Temperatures: $\mu=18.66$ and $\sigma^2=1.54$

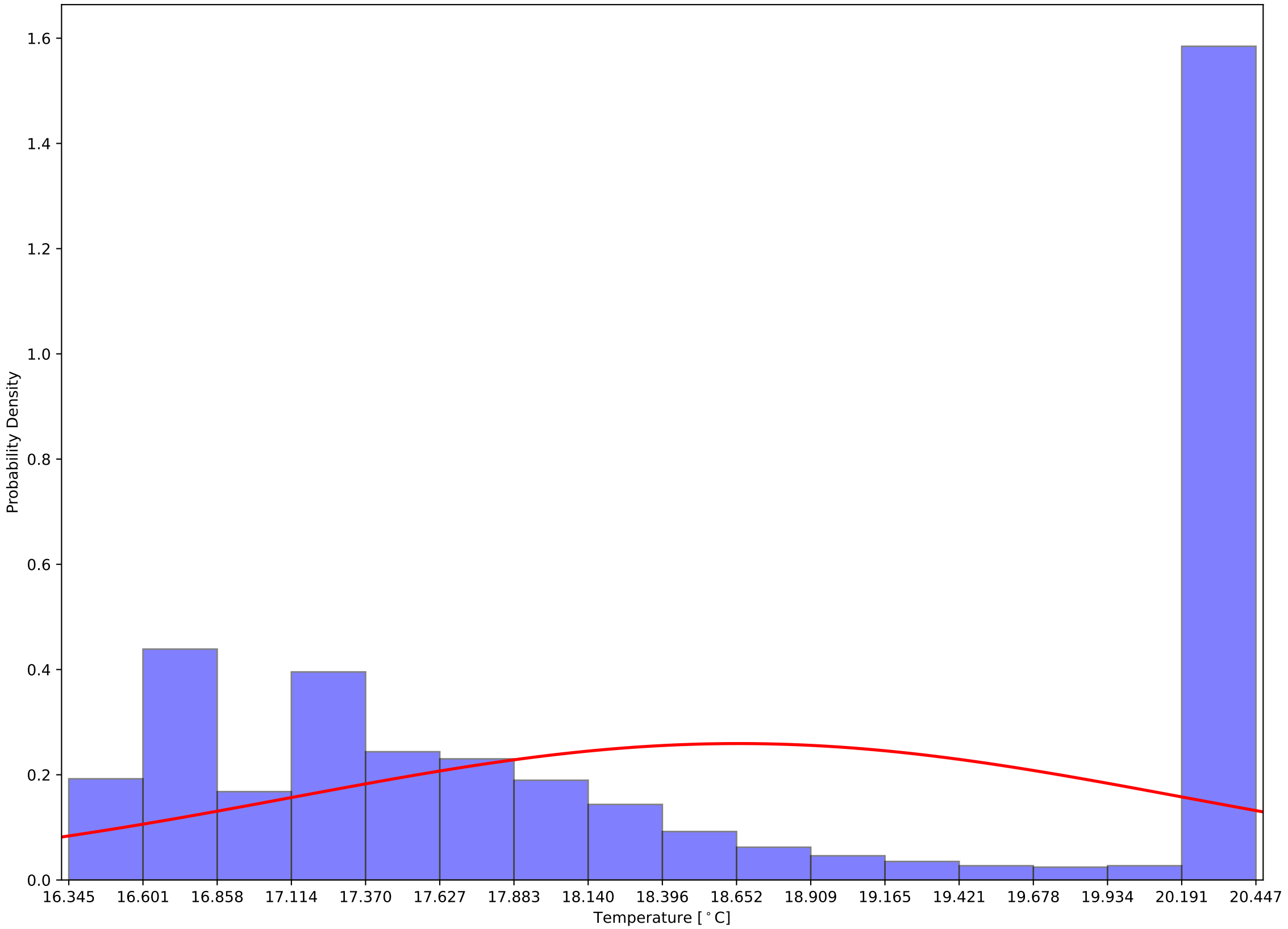

Crystal 550 Front - Back Sensor Temperatures: $\mu=4.14$ and $\sigma^2=1.01$

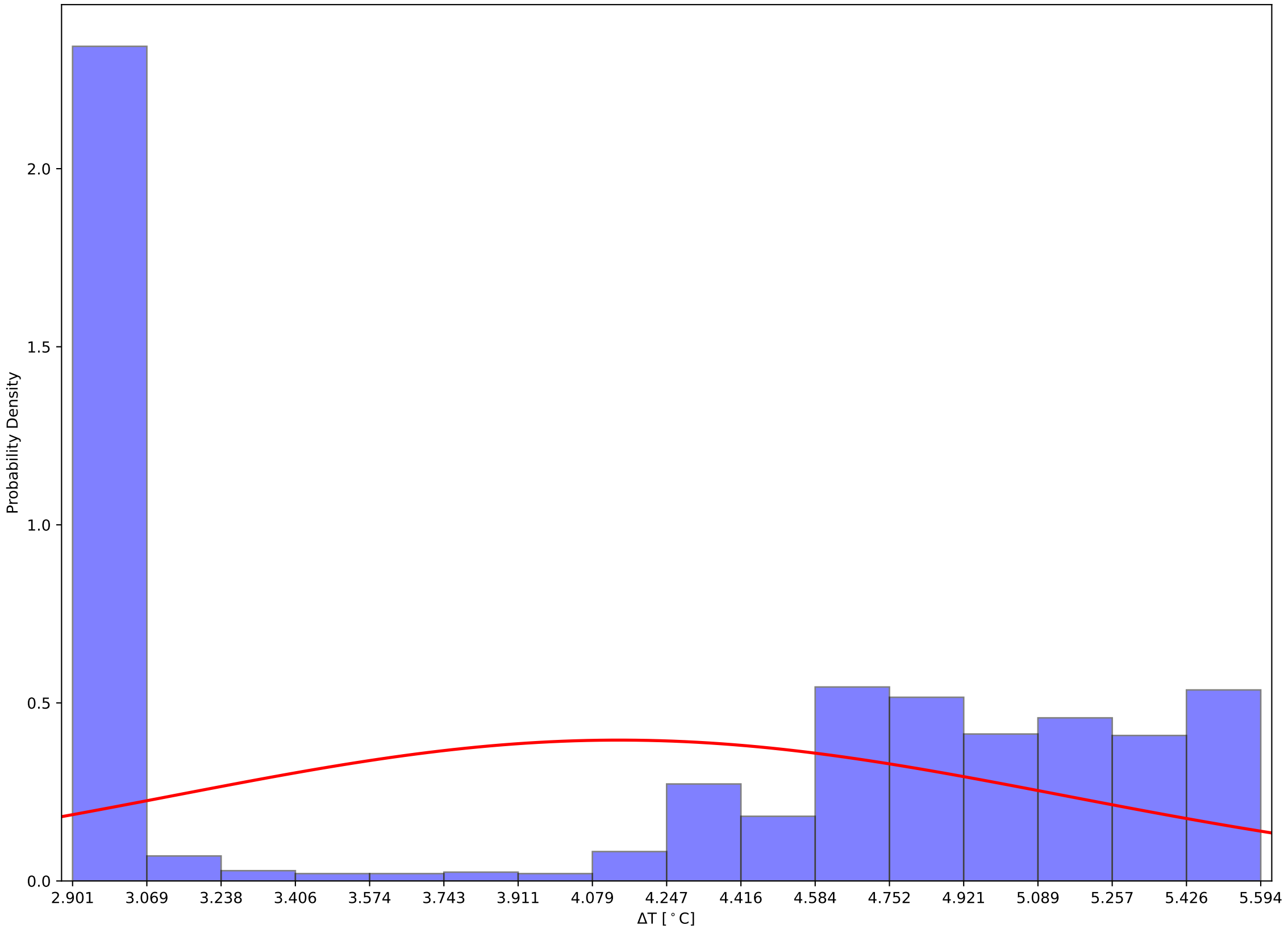

Crystal 560 Front, Back, and Hall Temps v Time - 231205

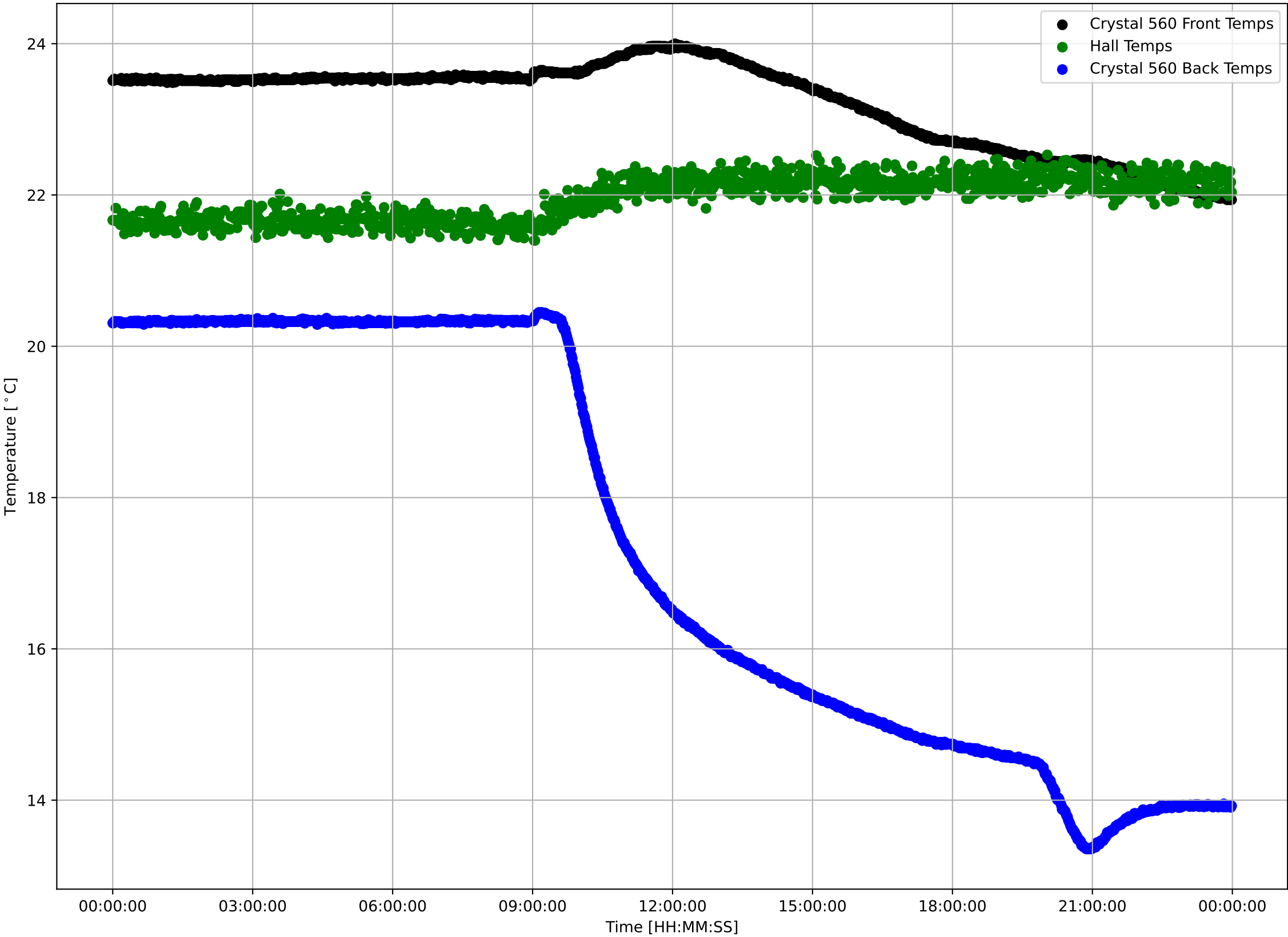

Crystal 560 Front Sensor Temperatures: $\mu=23.23$ and $\sigma^2=0.57$

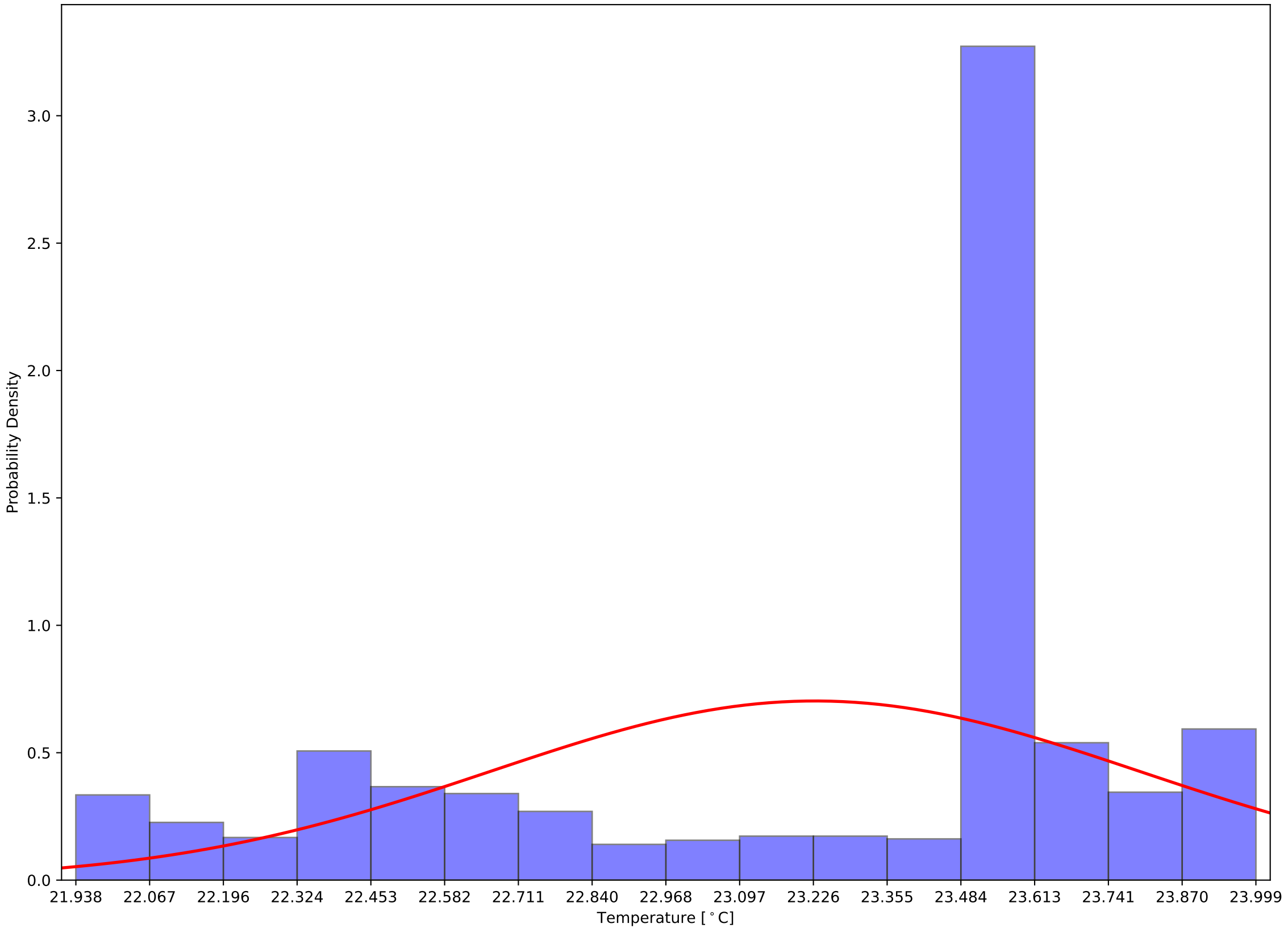

Crystal 560 Back Sensor Temperatures: $\mu=17.31$ and $\sigma^2=2.73$

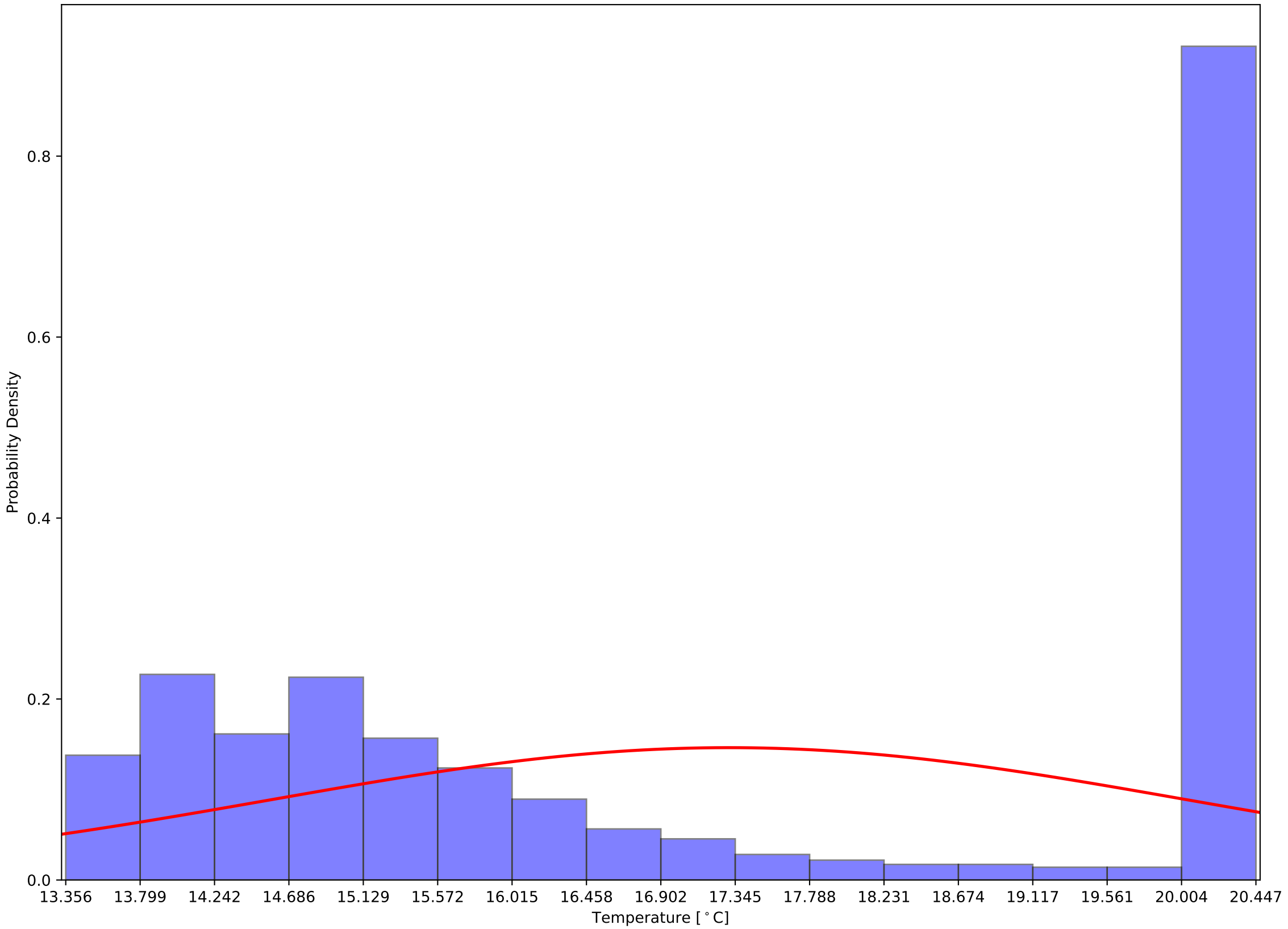

Crystal 560 Front - Back Sensor Temperatures: $\mu=5.92$ and $\sigma^2=2.36$

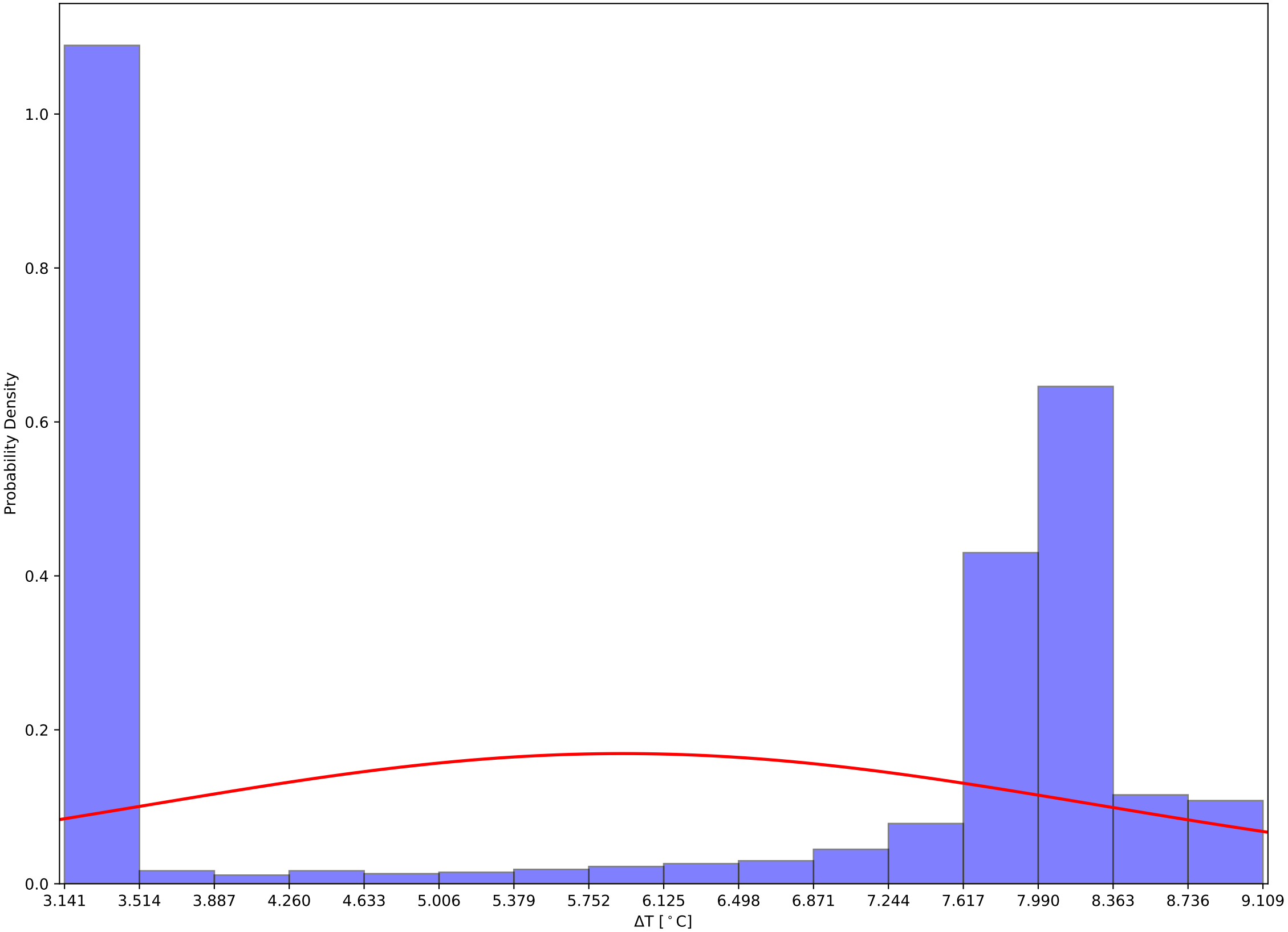

Crystal 570 Front, Back, and Hall Temps v Time - 231205

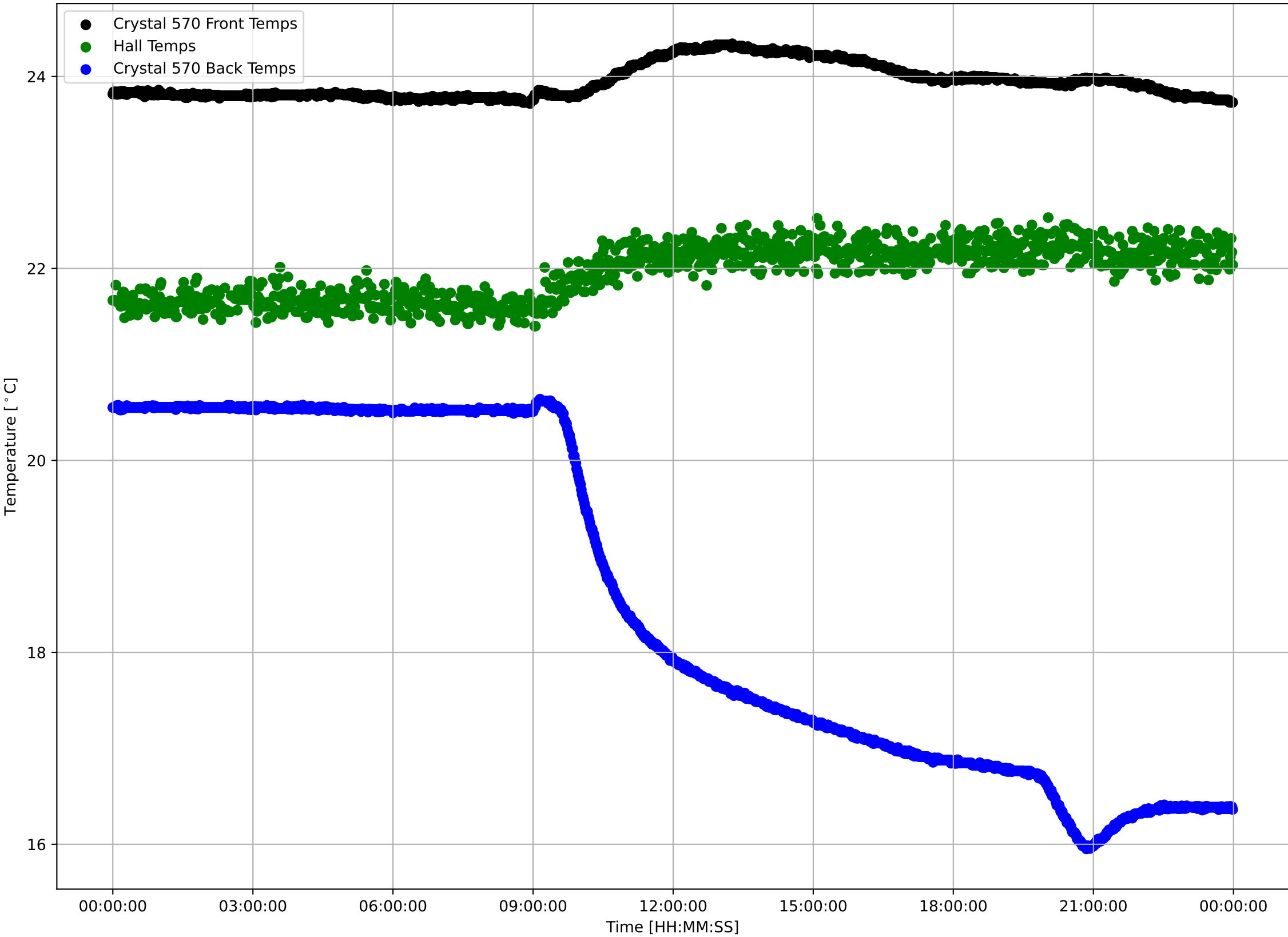

Crystal 570 Front Sensor Temperatures: $\mu=23.94$ and $\sigma^2=0.18$

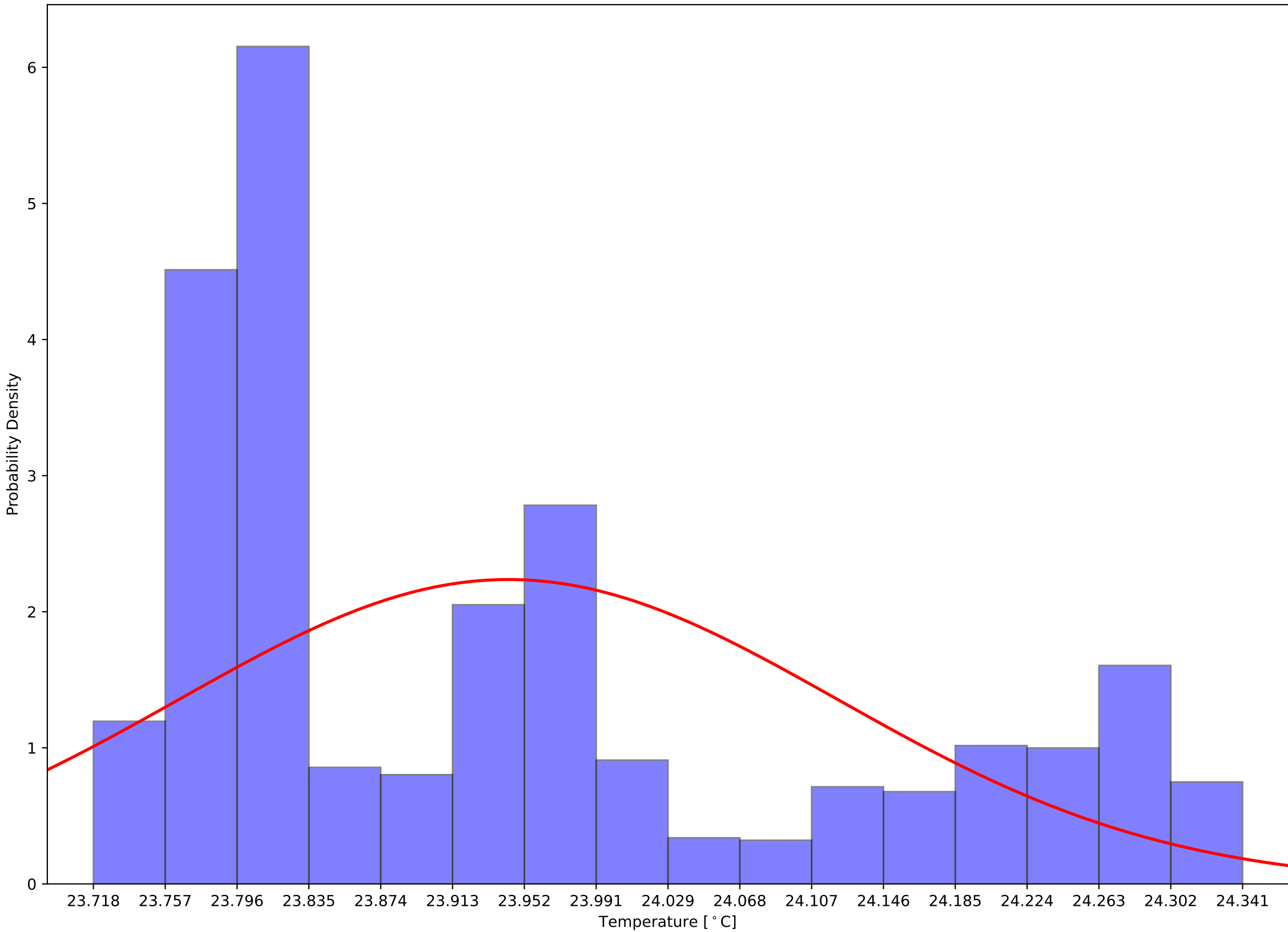

Crystal 570 Back Sensor Temperatures: $\mu=18.54$ and $\sigma^2=1.78$

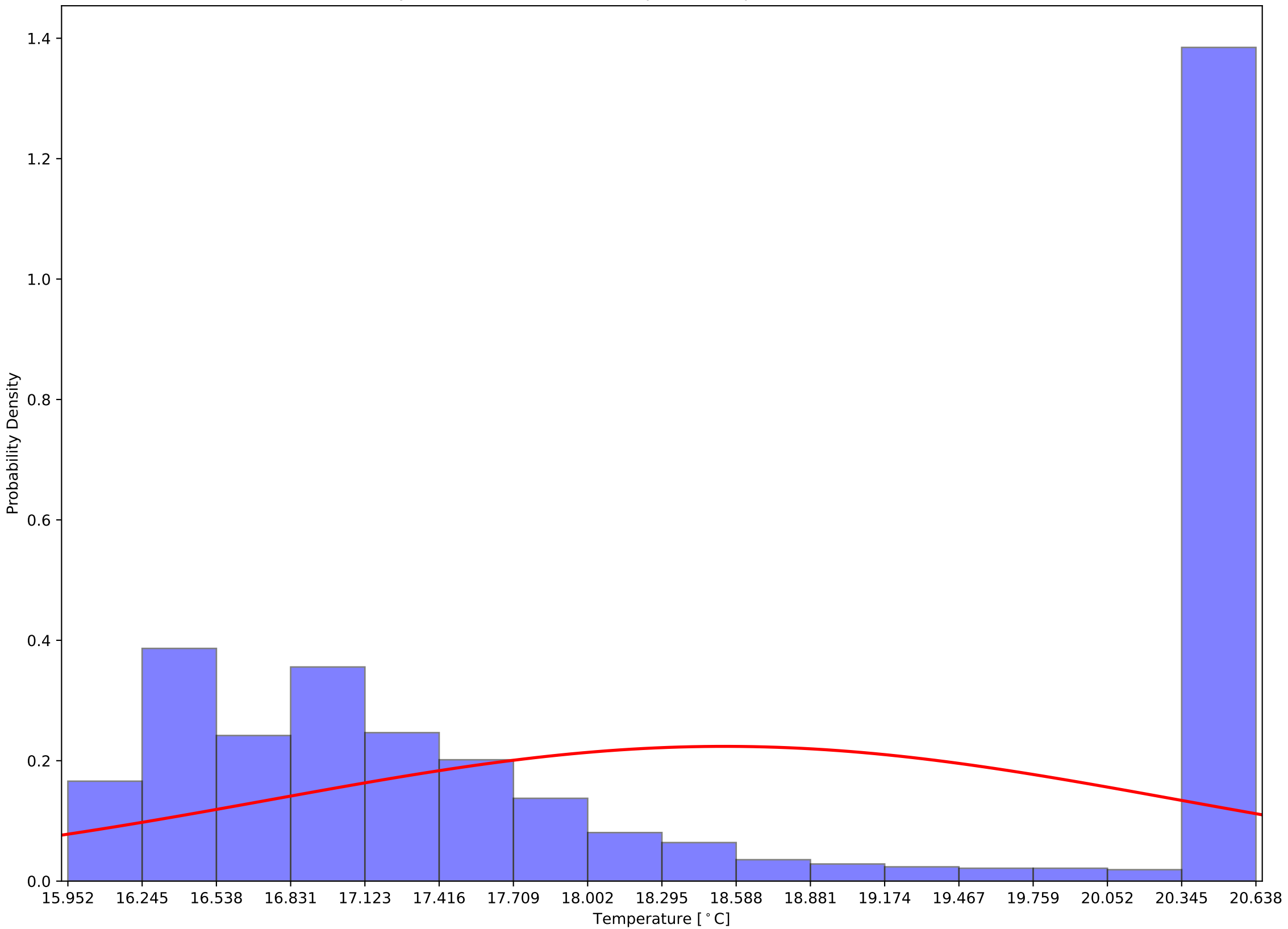

Crystal 570 Front - Back Sensor Temperatures: $\mu=5.40$ and $\sigma^2=1.89$

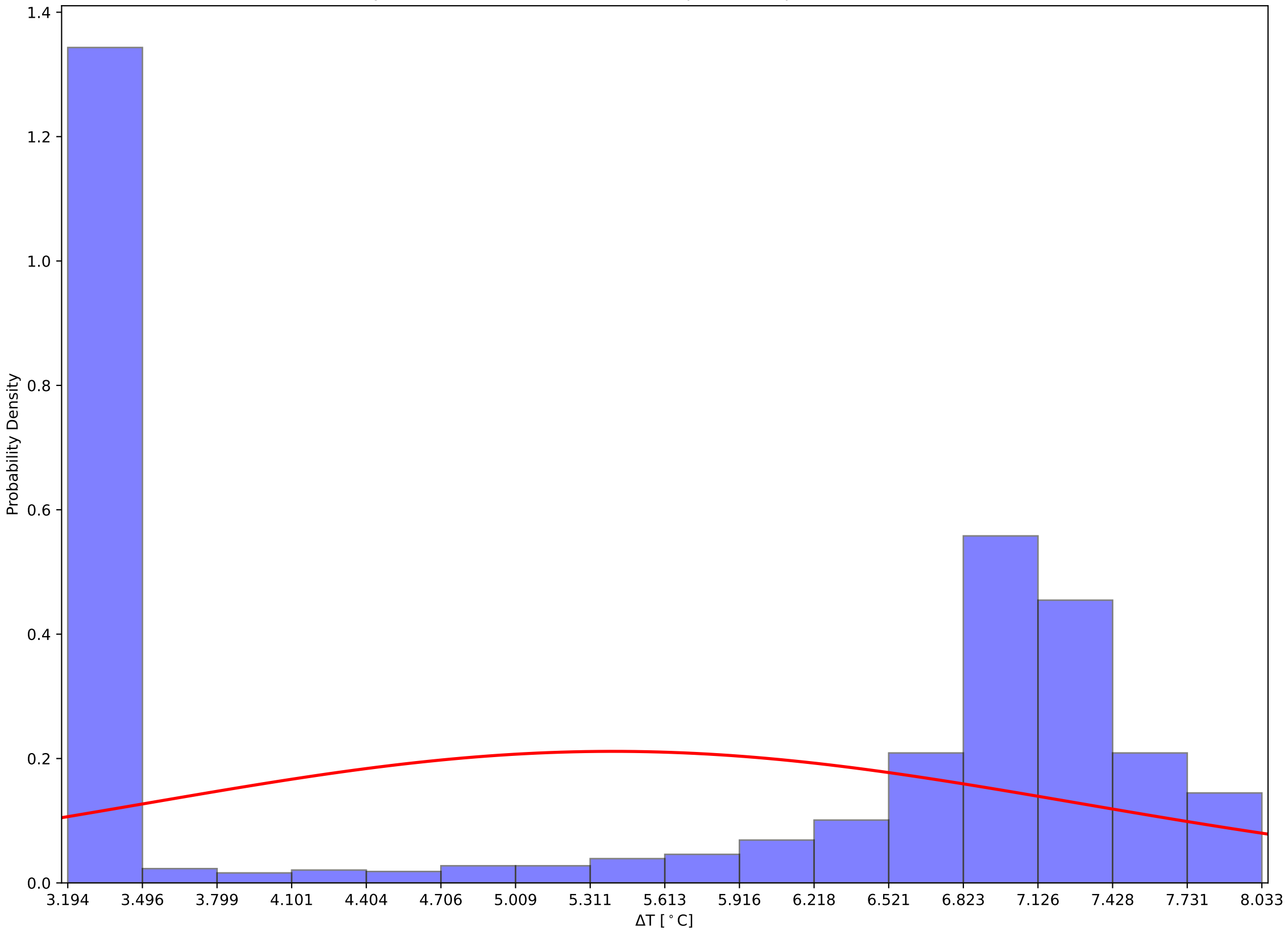

Crystal 684 Front, Back, and Hall Temps v Time - 231205

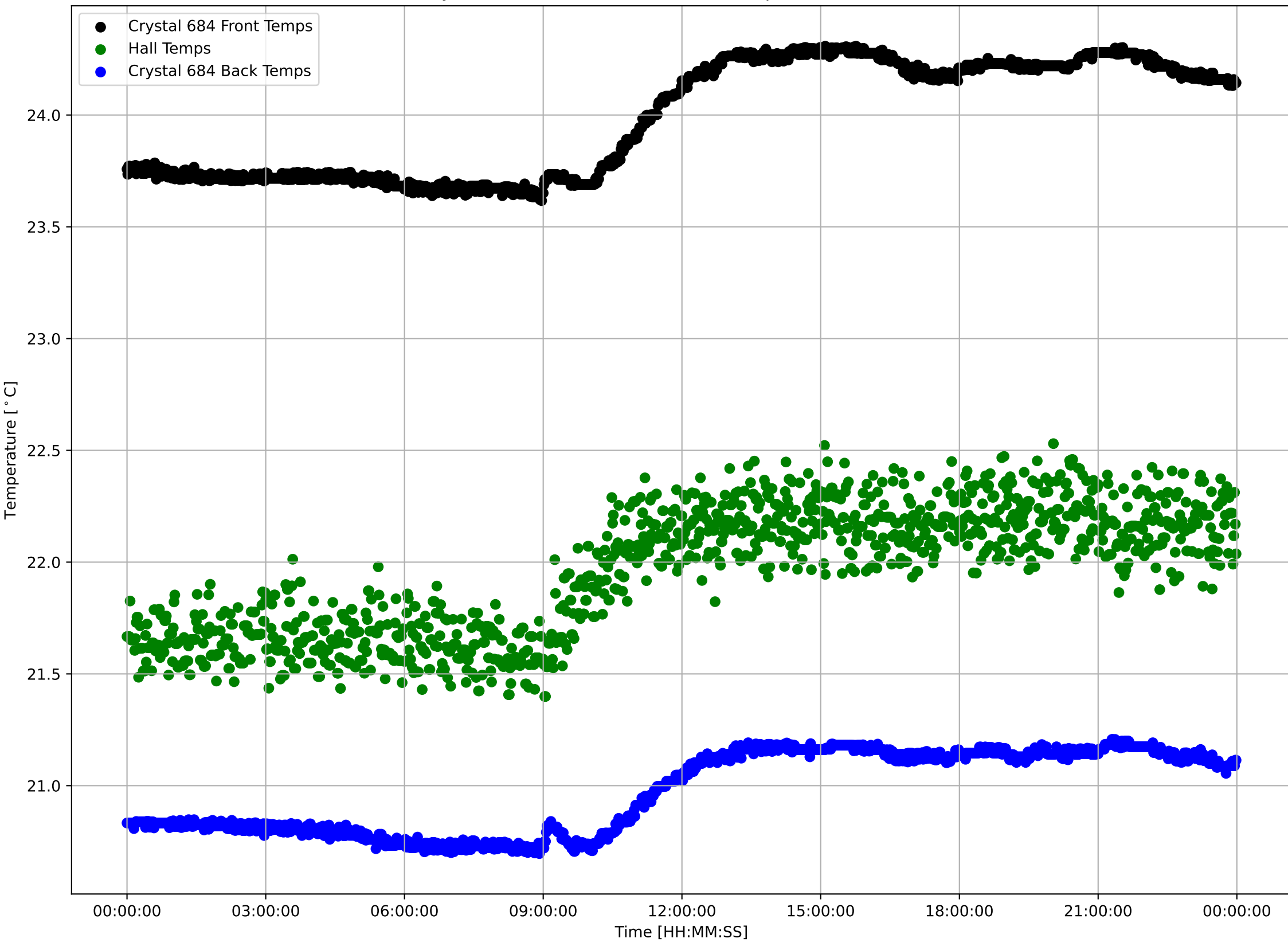

Crystal 684 Front Sensor Temperatures: $\mu=23.99$ and $\sigma^2=0.26$

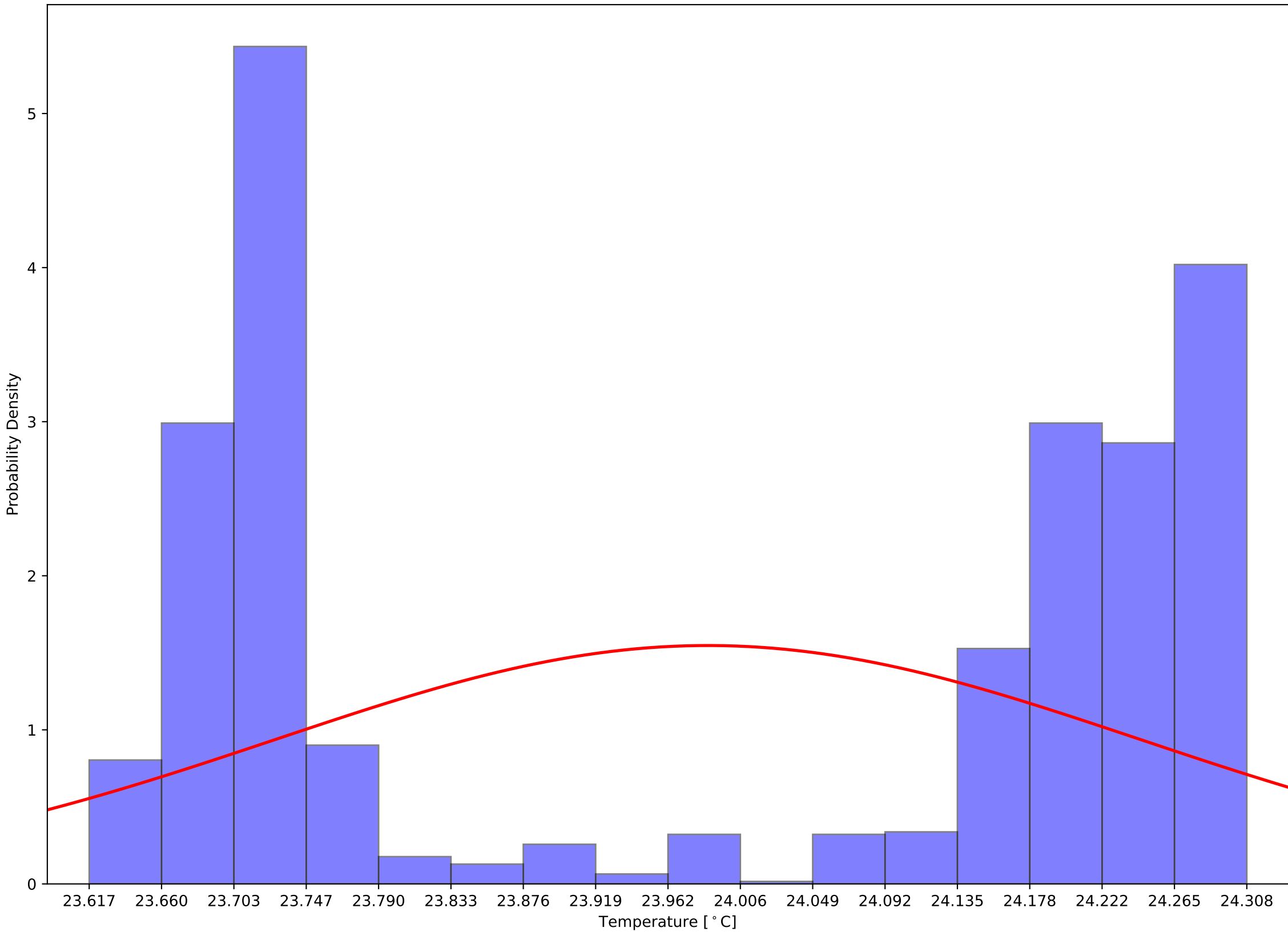

Crystal 684 Back Sensor Temperatures: $\mu=20.97$ and $\sigma^2=0.18$

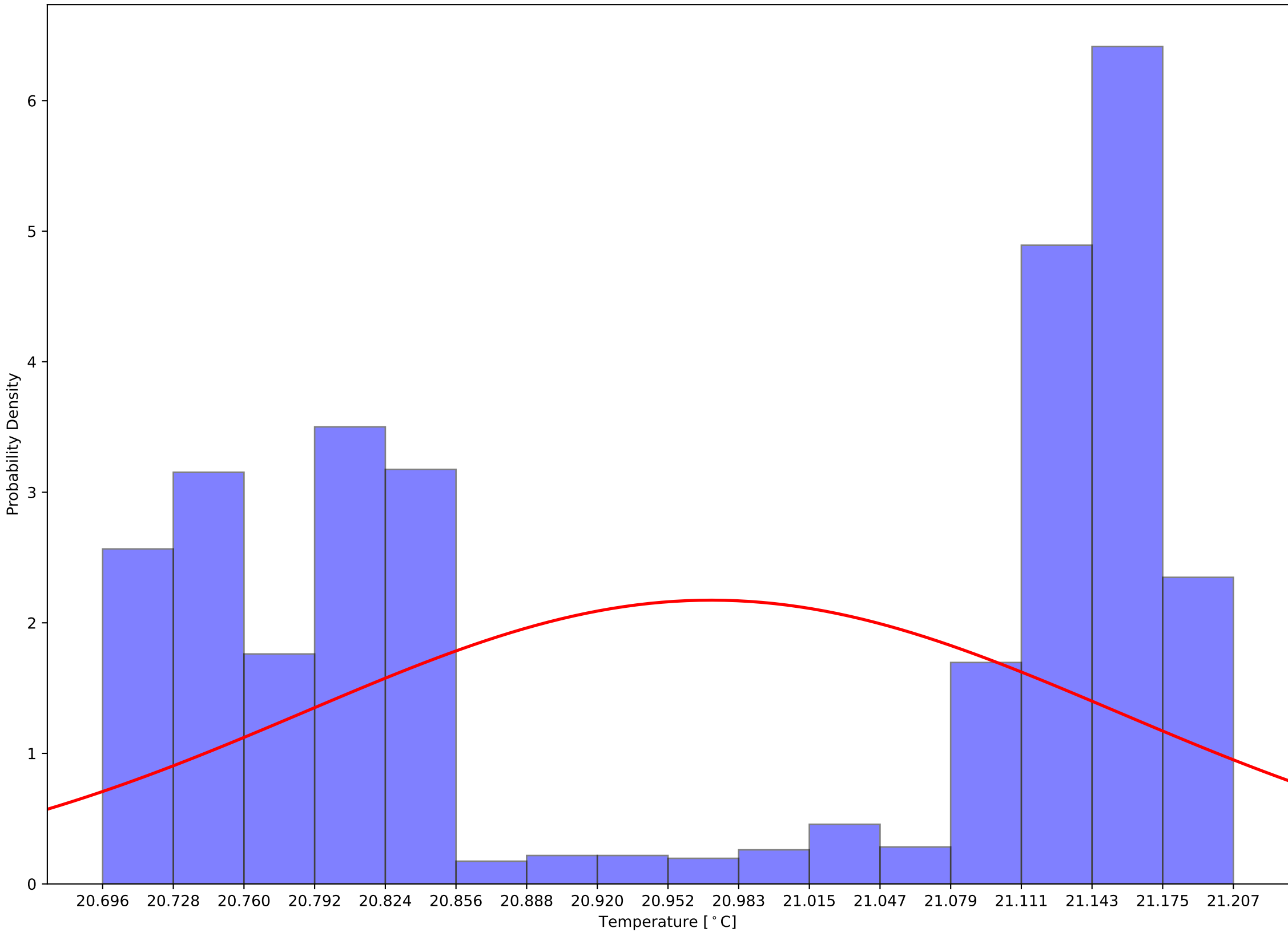

Crystal 684 Front - Back Sensor Temperatures: $\mu=3.02$ and $\sigma^2=0.08$

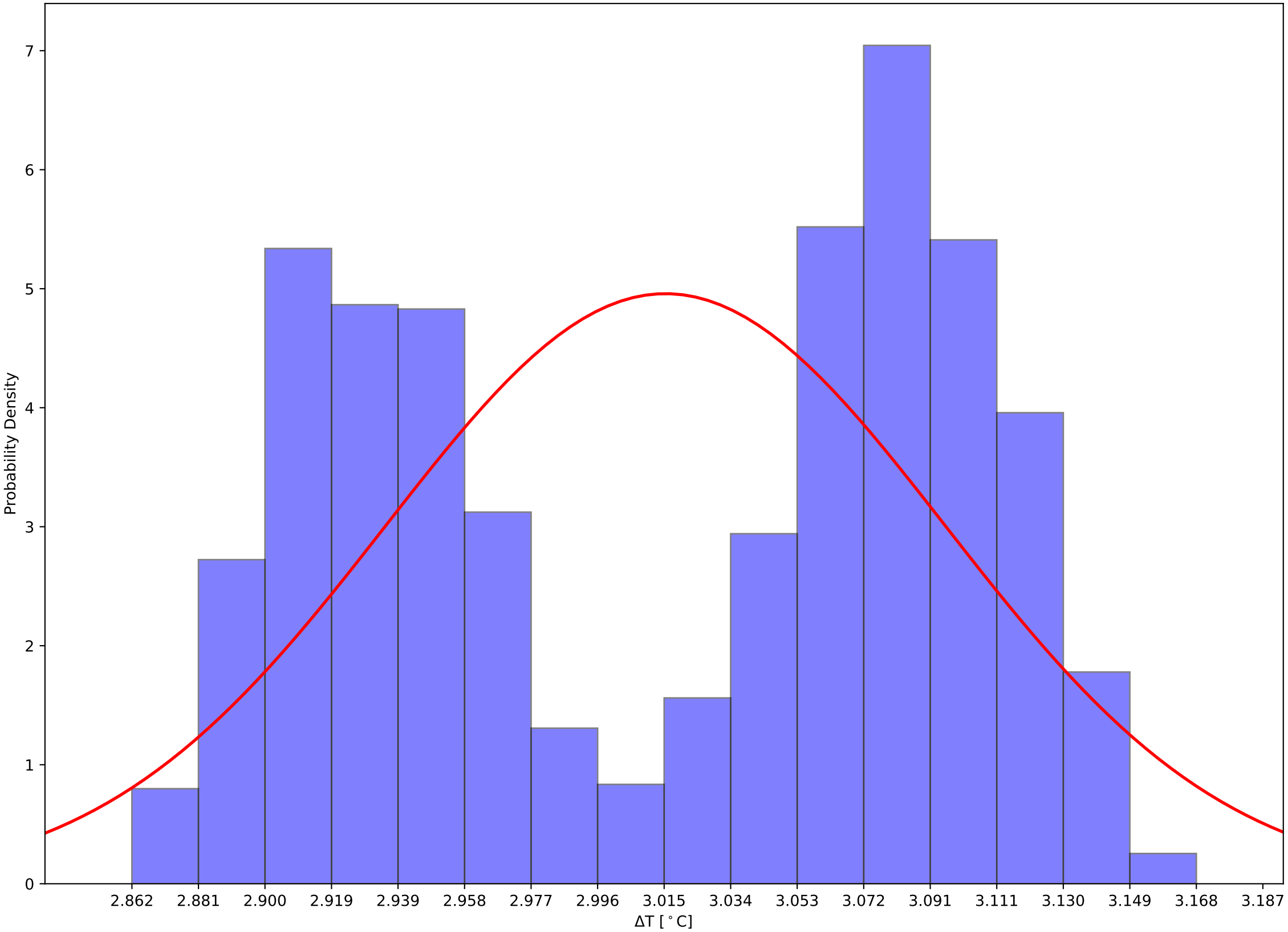

Crystal 689 Front, Back, and Hall Temps v Time - 231205

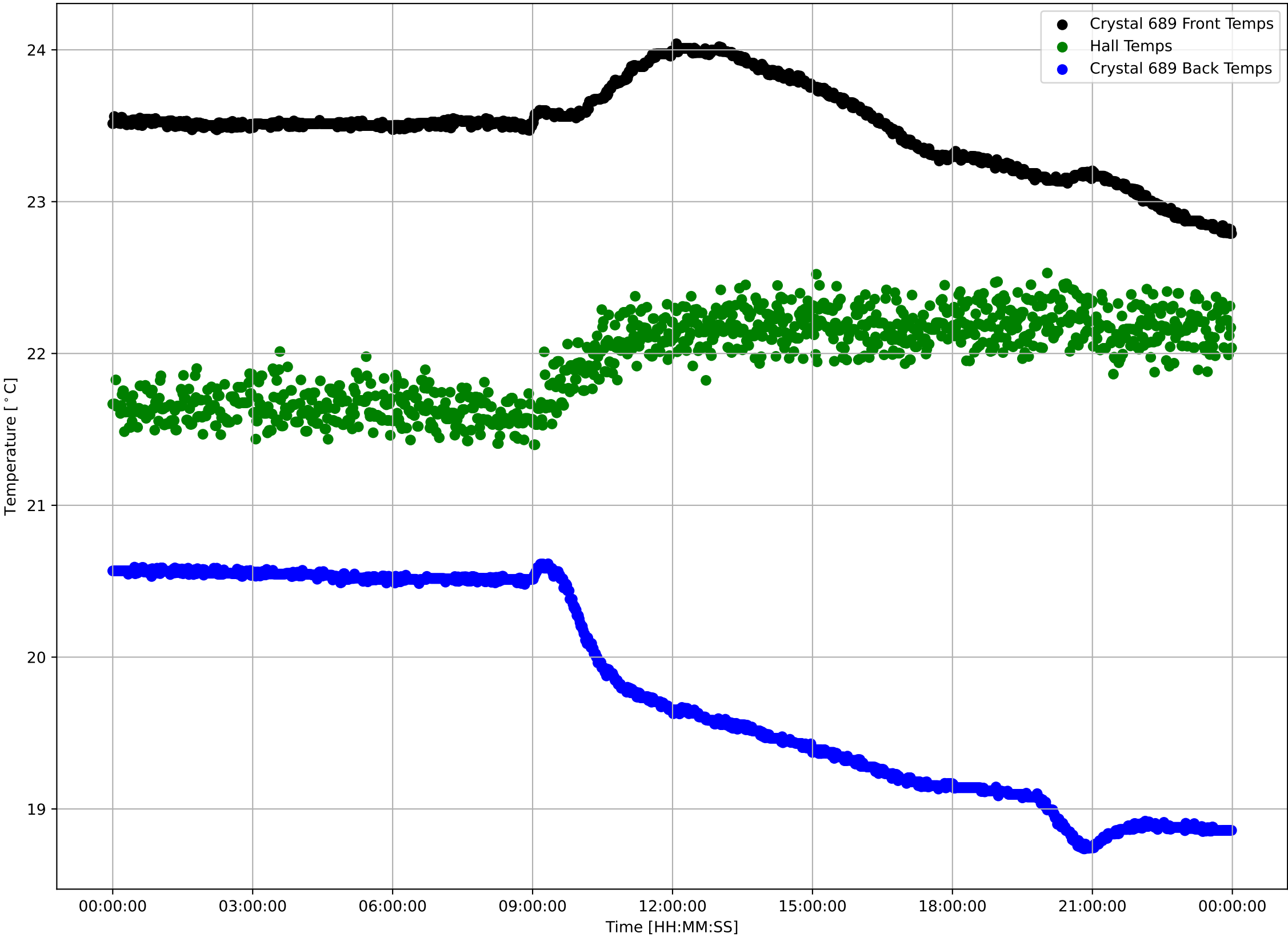

Crystal 689 Front Sensor Temperatures: $\mu=23.49$ and $\sigma^2=0.29$

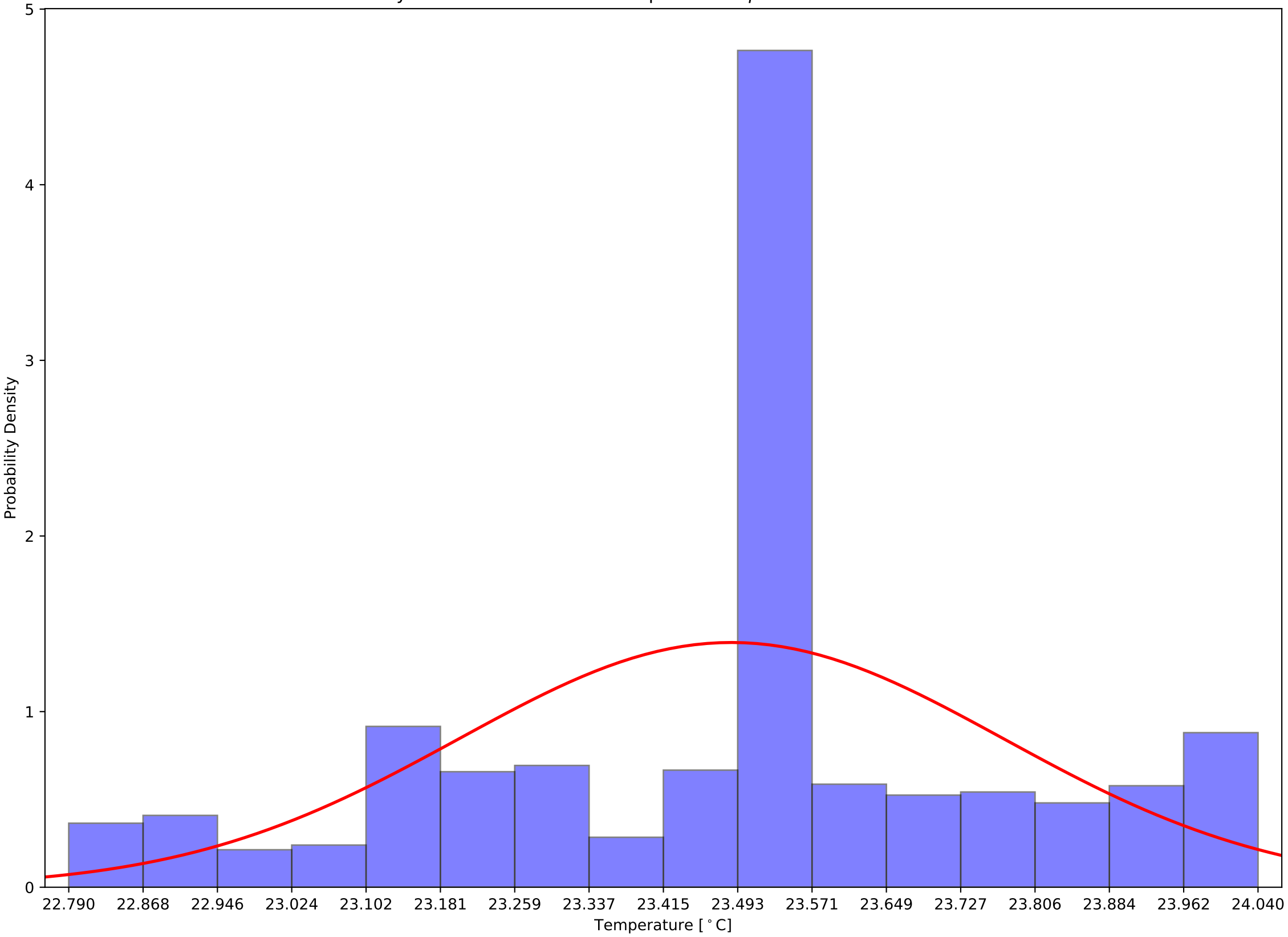

Crystal 689 Back Sensor Temperatures: $\mu=19.79$ and $\sigma^2=0.68$

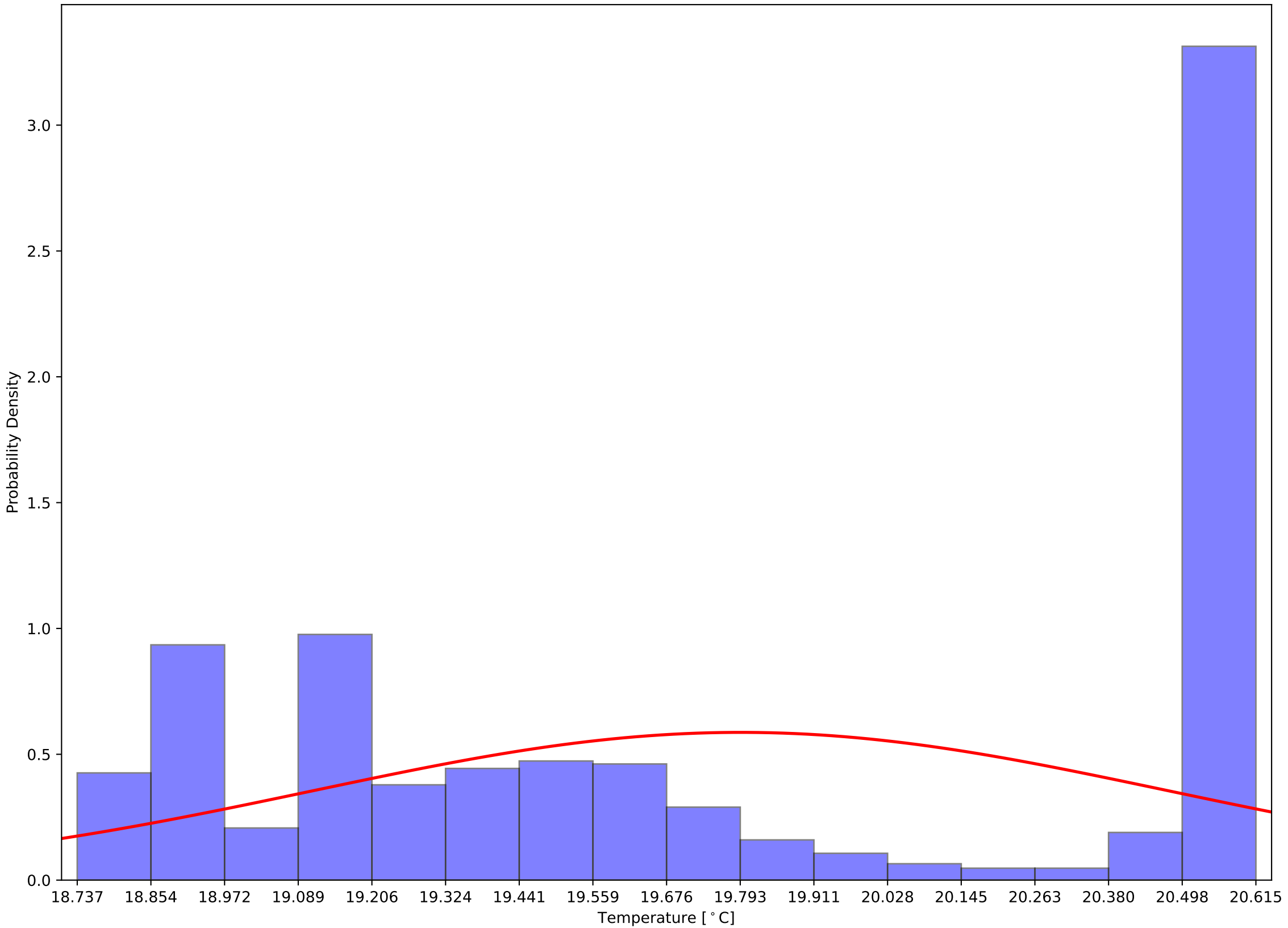

Crystal 689 Front - Back Sensor Temperatures: $\mu=3.69$ and $\sigma^2=0.62$

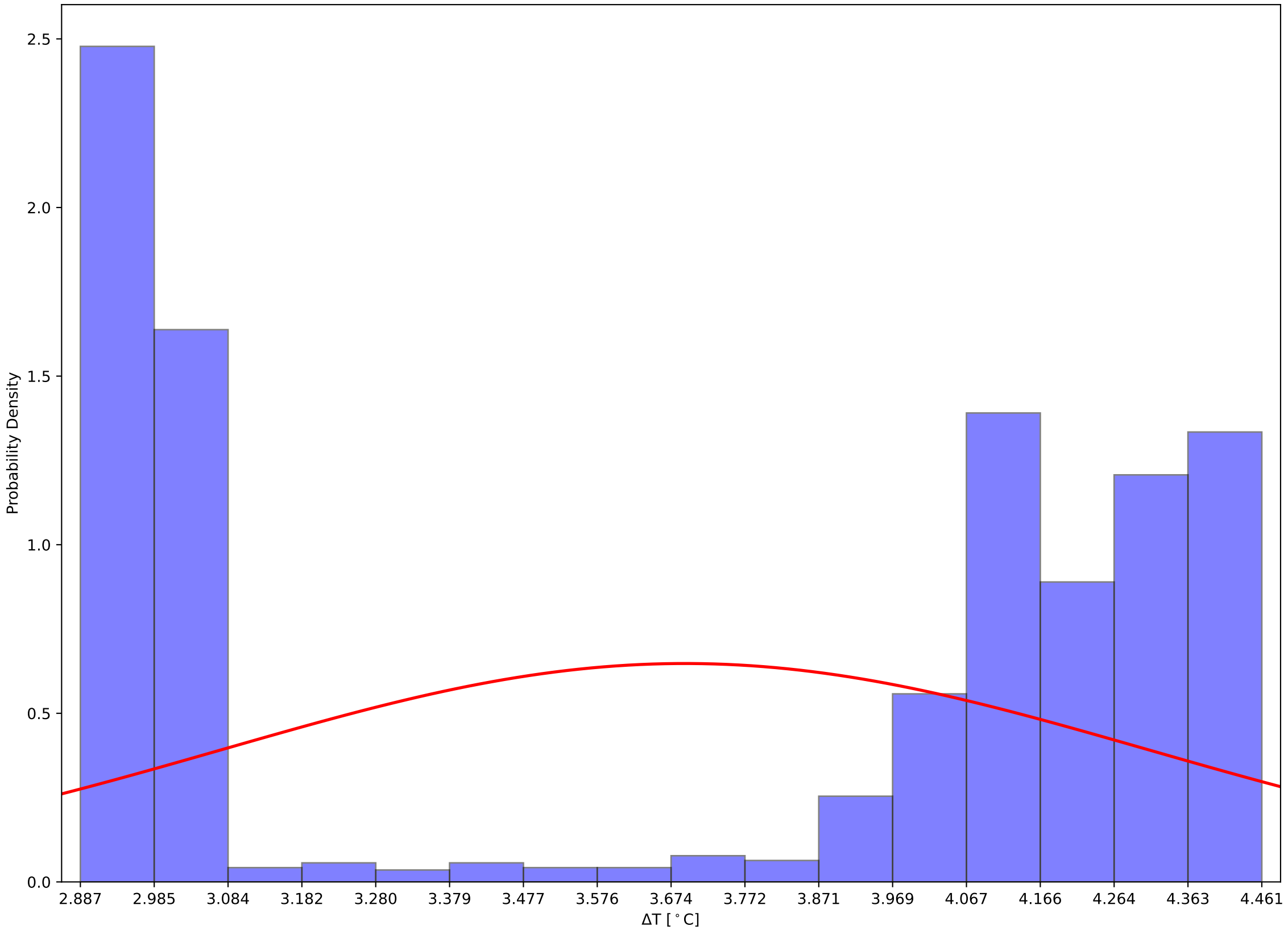

Crystal 694 Front, Back, and Hall Temps v Time - 231205

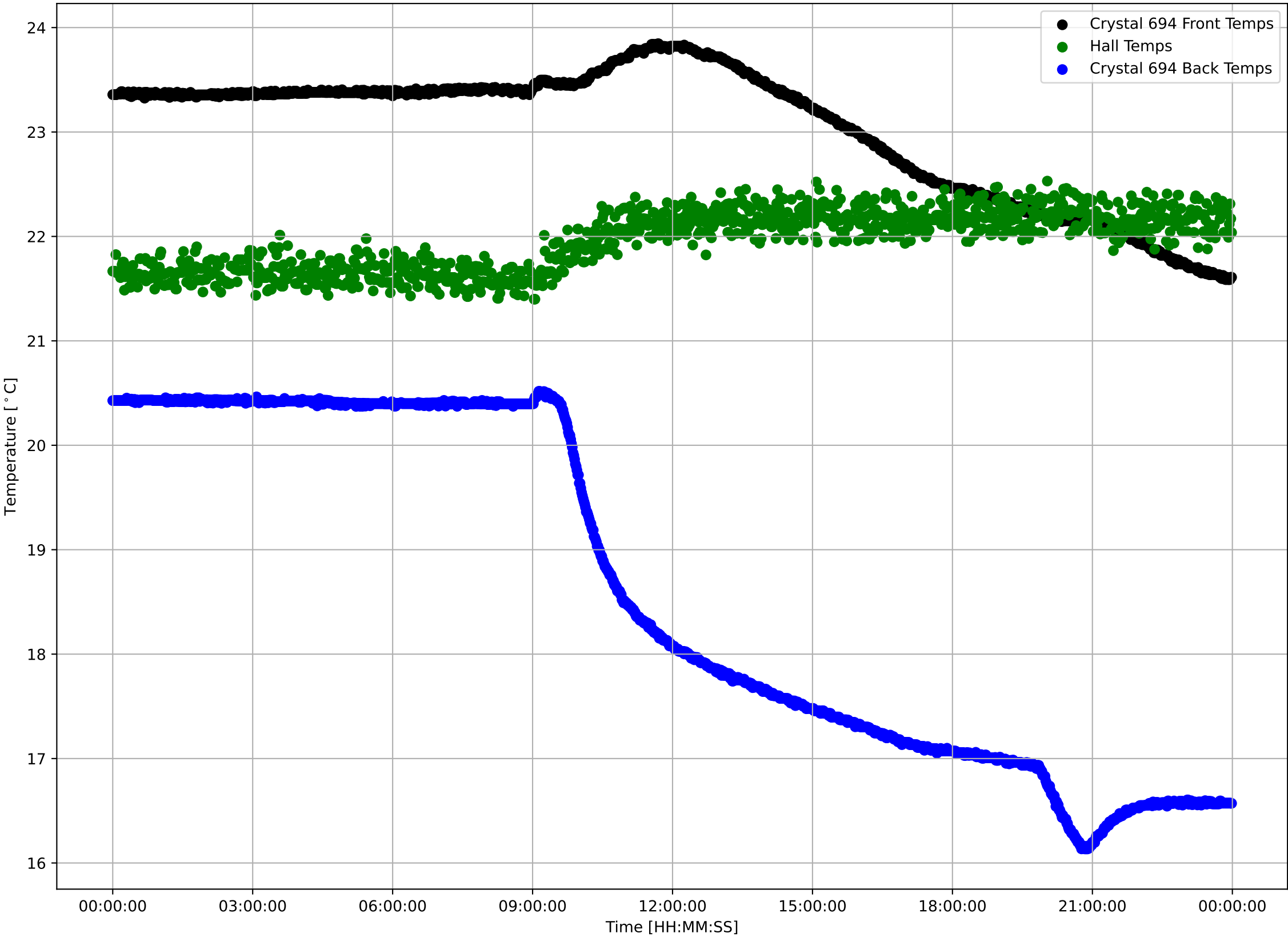

Crystal 694 Front Sensor Temperatures: $\mu=23.04$ and $\sigma^2=0.63$

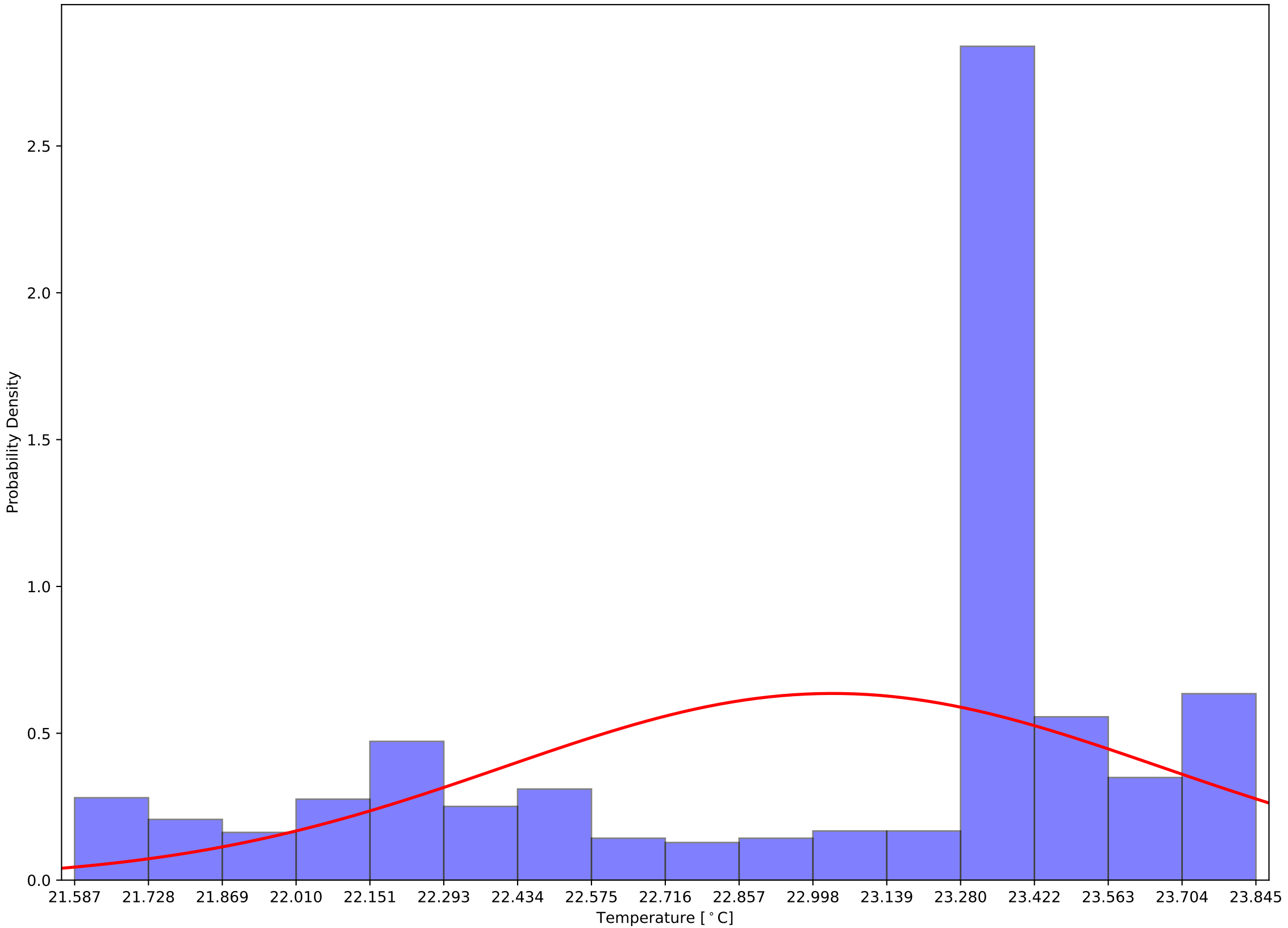

Crystal 694 Back Sensor Temperatures: $\mu=18.59$ and $\sigma^2=1.63$

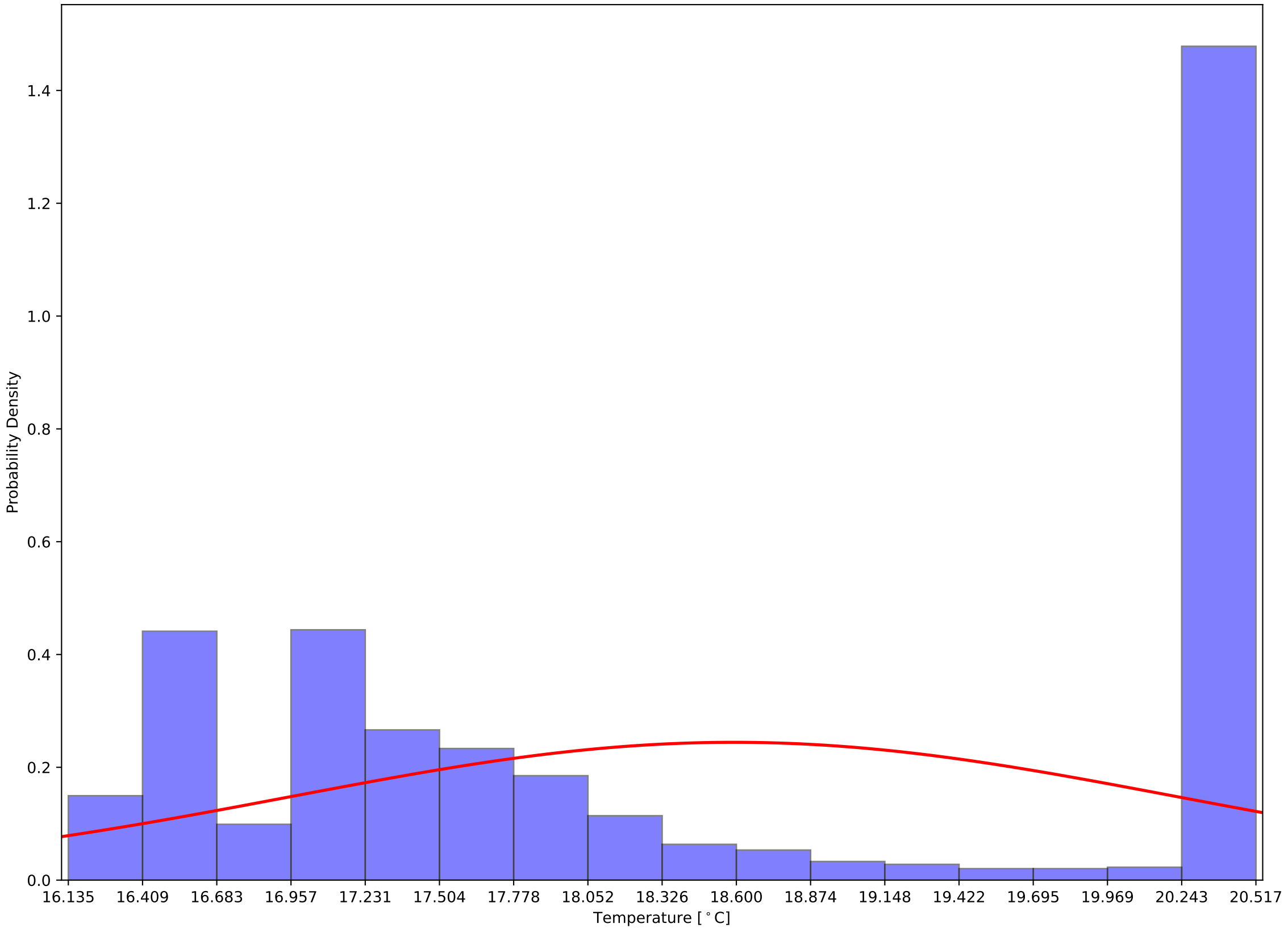

Crystal 694 Front - Back Sensor Temperatures: $\mu=4.44$ and $\sigma^2=1.27$

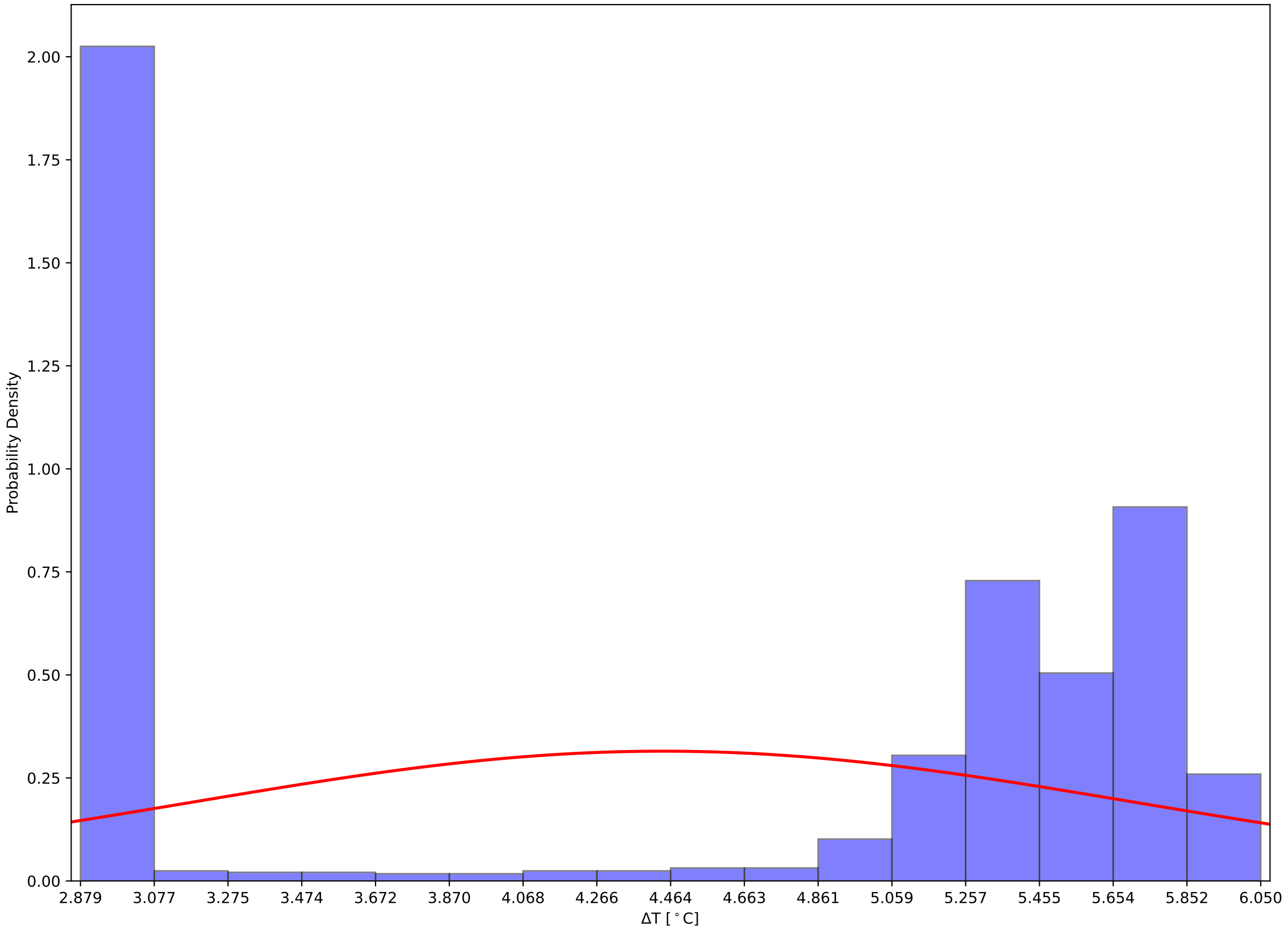

Crystal 699 Front, Back, and Hall Temps v Time - 231205

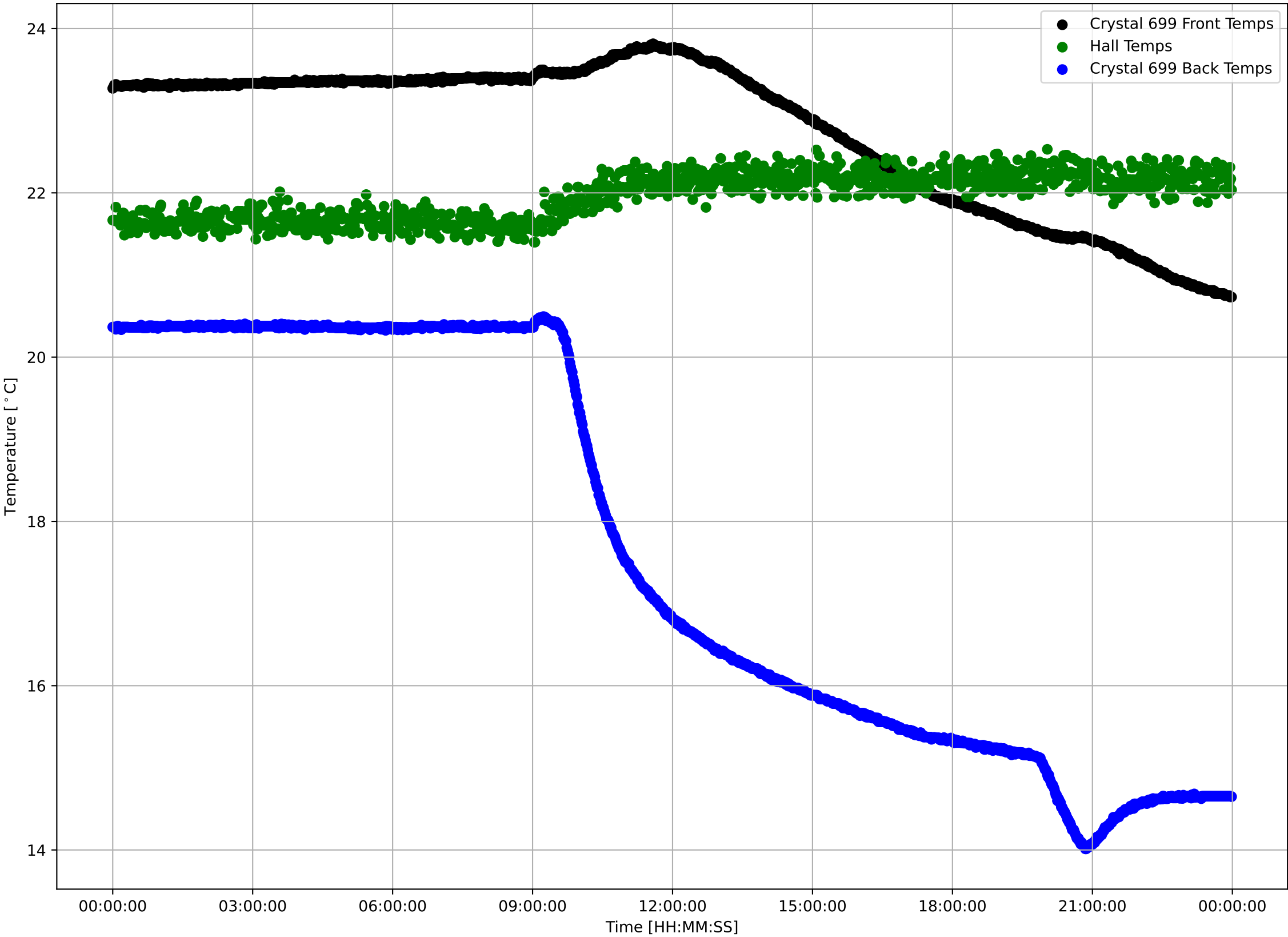

Crystal 699 Front Sensor Temperatures: $\mu=22.76$ and $\sigma^2=0.92$

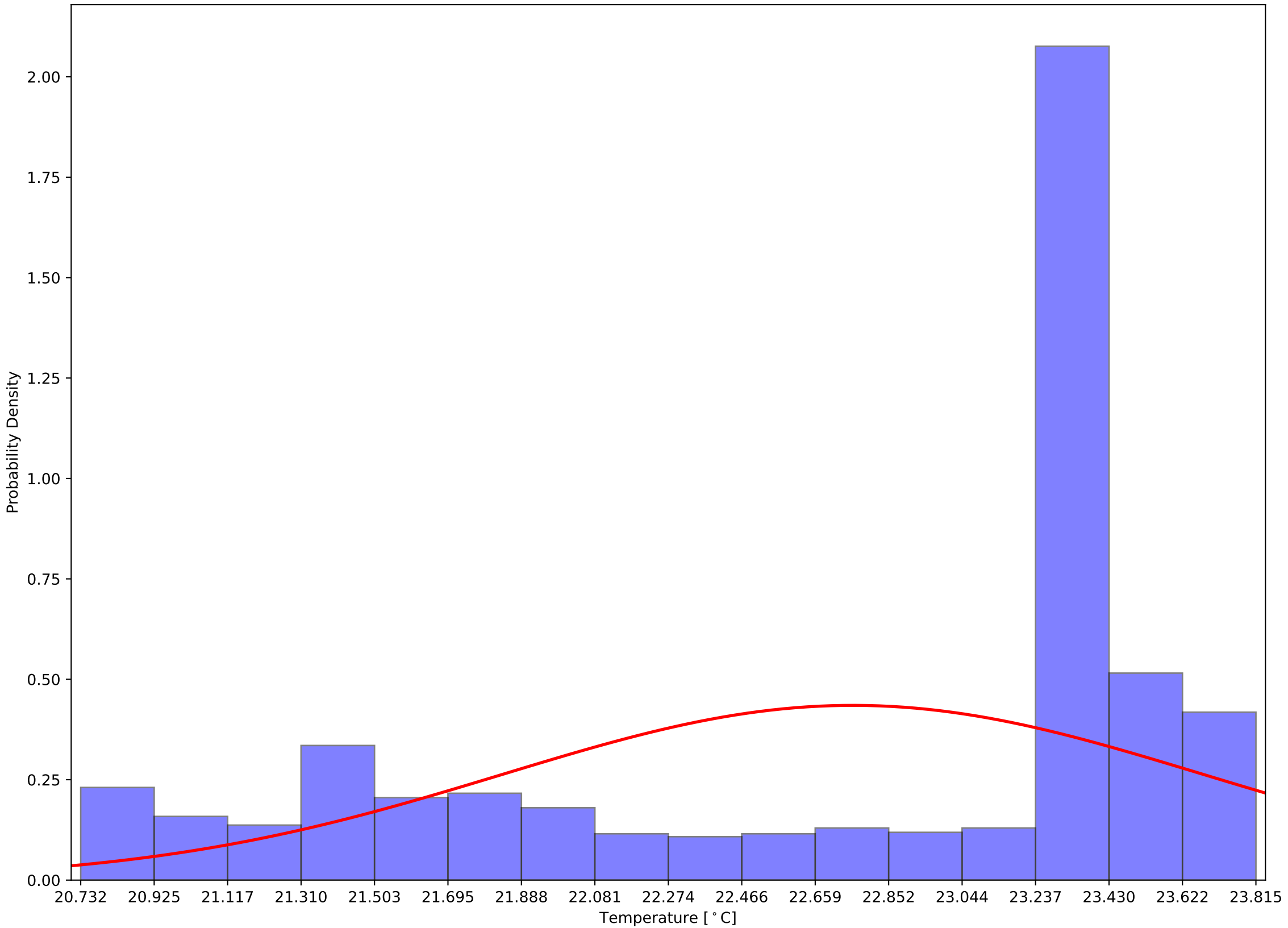

Crystal 699 Back Sensor Temperatures: $\mu=17.63$ and $\sigma^2=2.45$

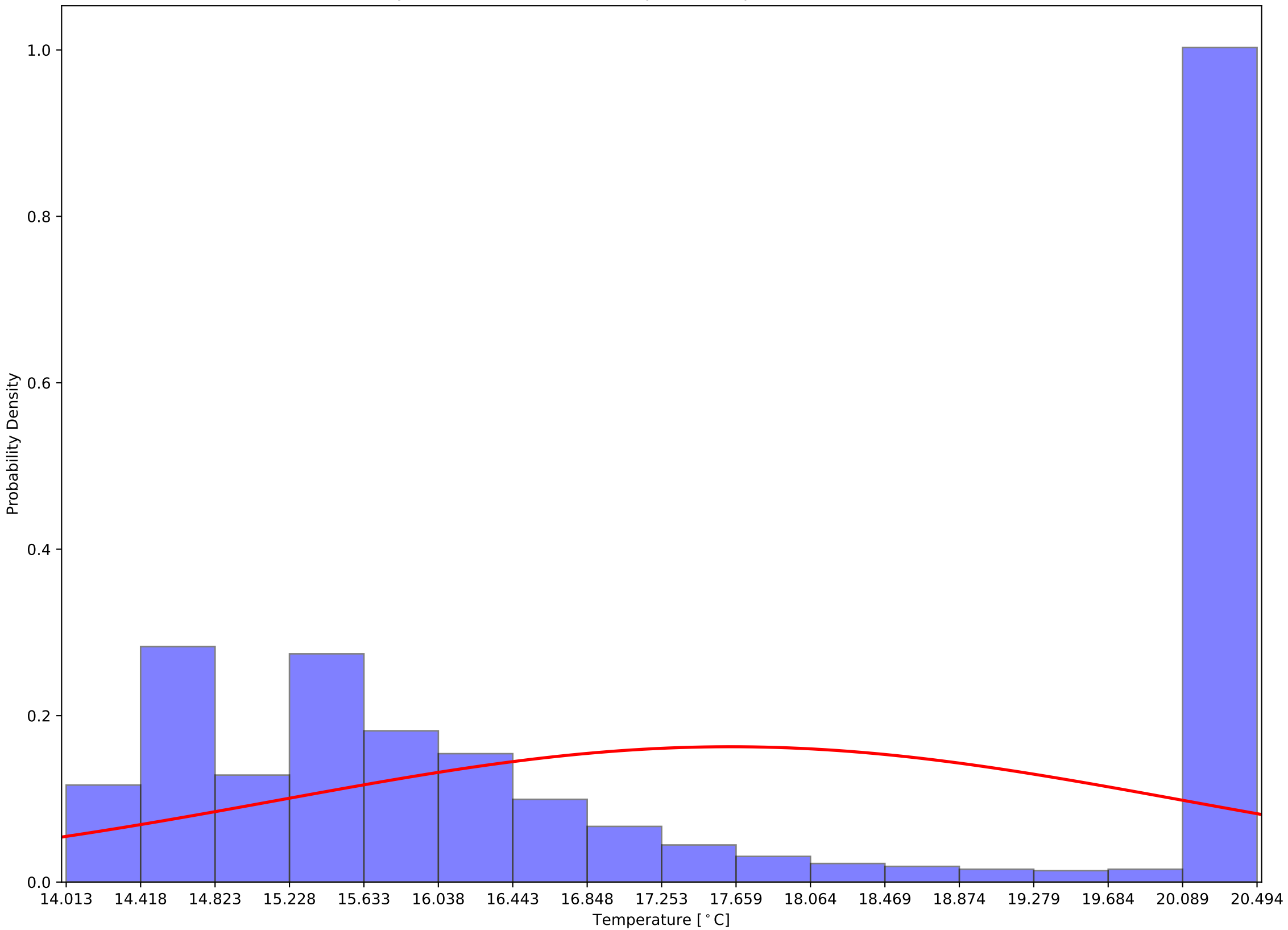

Crystal 699 Front - Back Sensor Temperatures: $\mu=5.13$ and $\sigma^2=1.84$

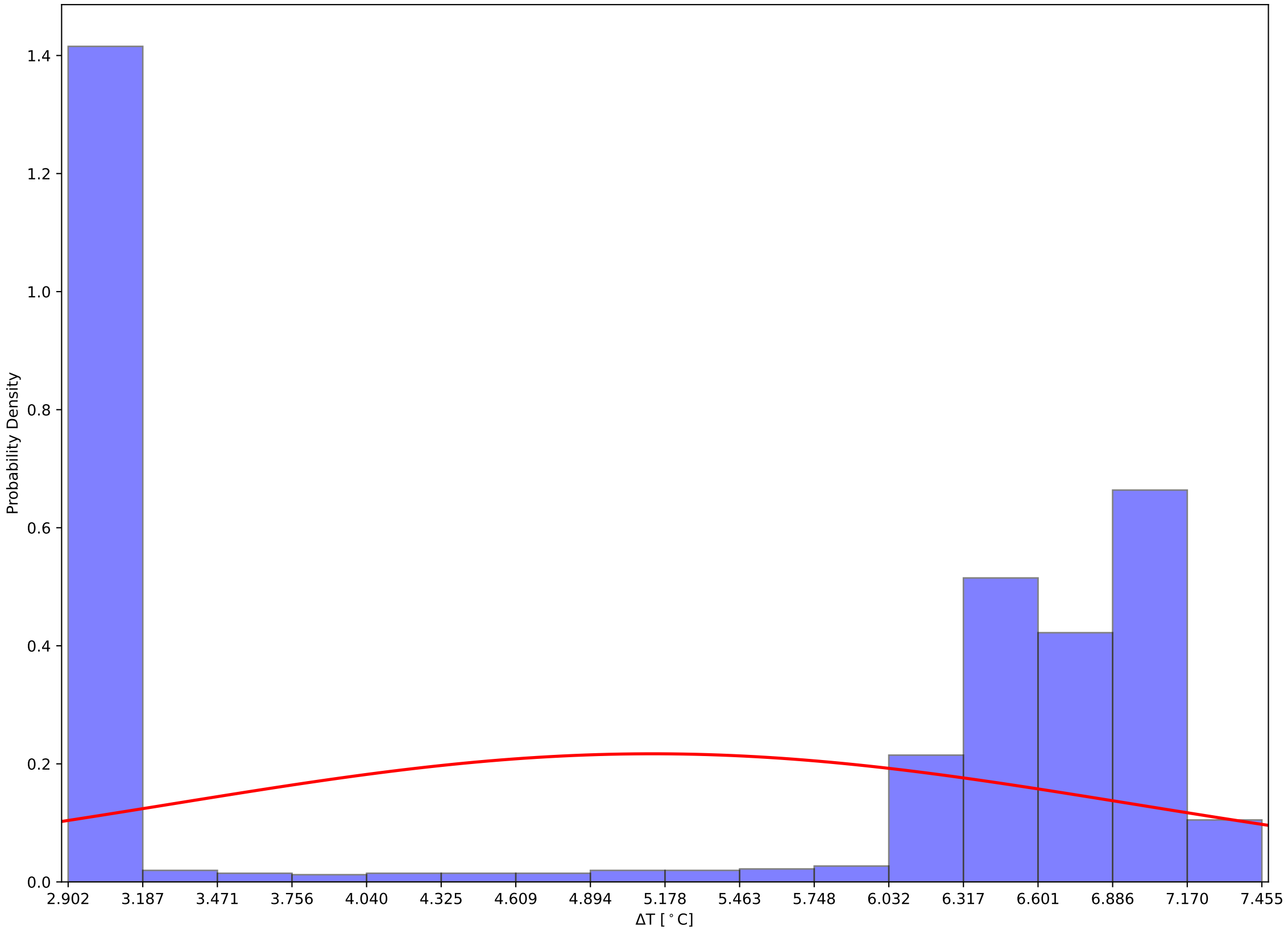

Crystal 704 Front, Back, and Hall Temps v Time - 231205

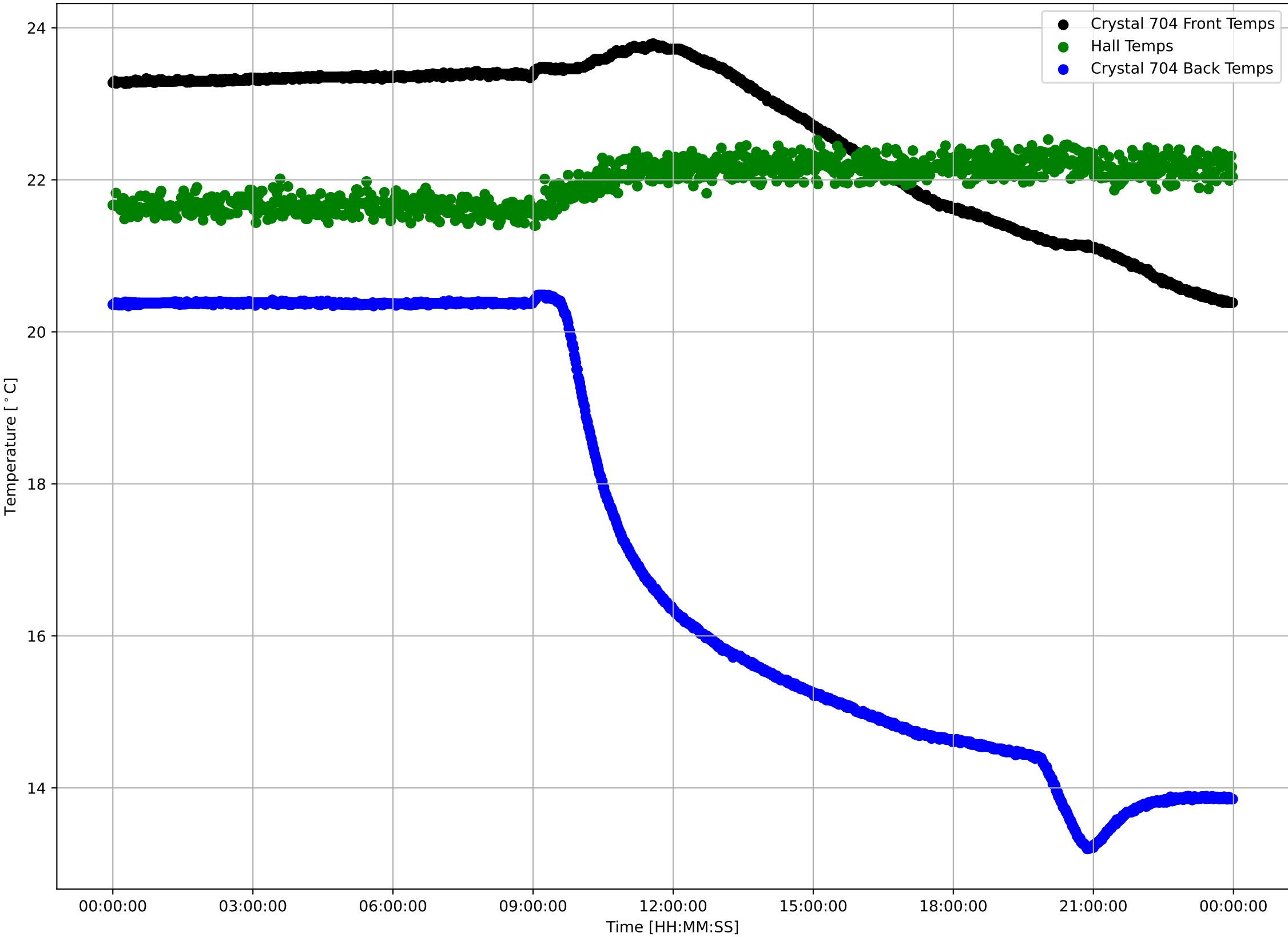

Crystal 704 Front Sensor Temperatures: $\mu=22.63$ and $\sigma^2=1.05$

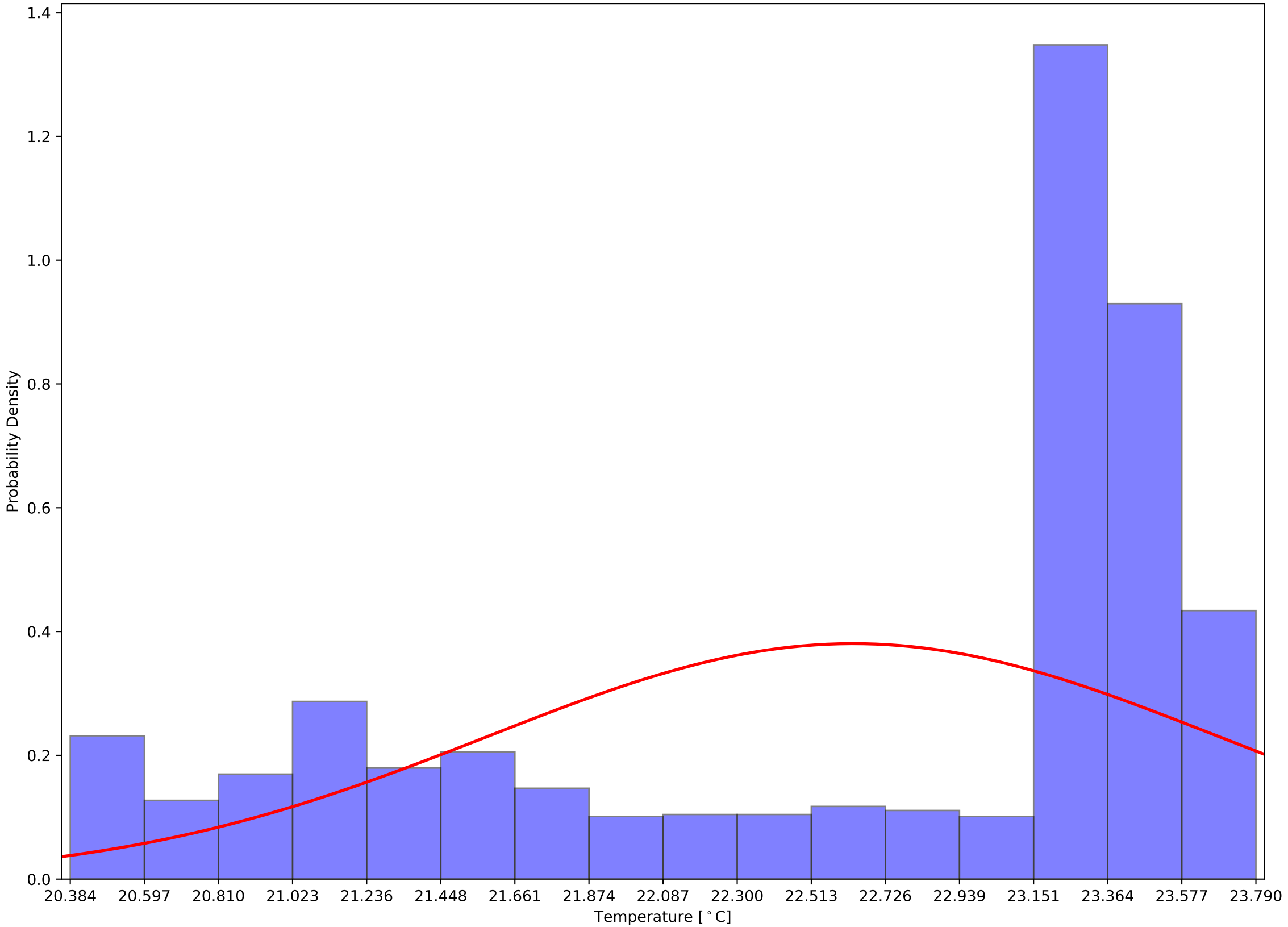

Crystal 704 Back Sensor Temperatures: $\mu=17.26$ and $\sigma^2=2.80$

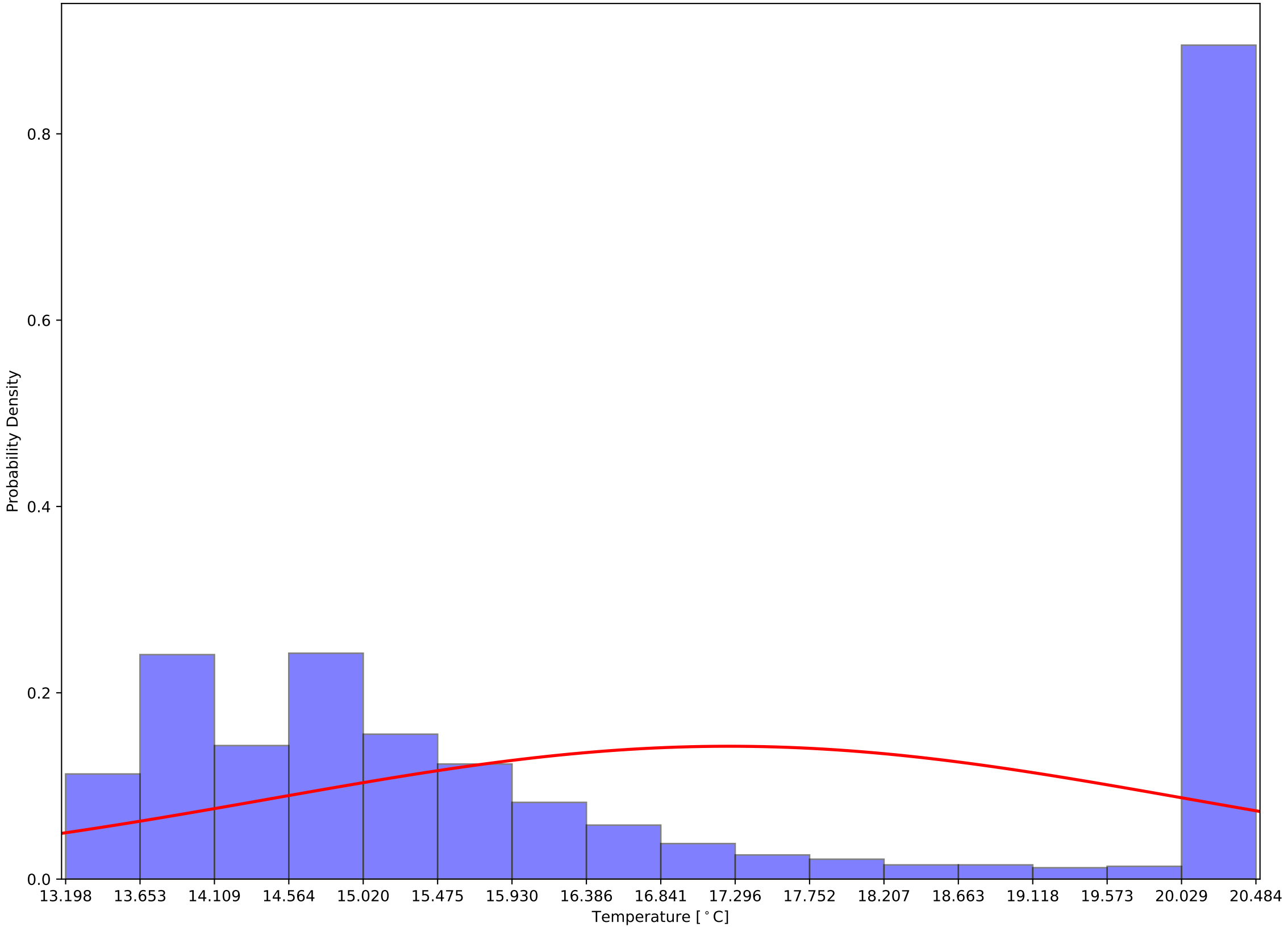

Crystal 704 Front - Back Sensor Temperatures: $\mu=5.37$ and $\sigma^2=2.07$

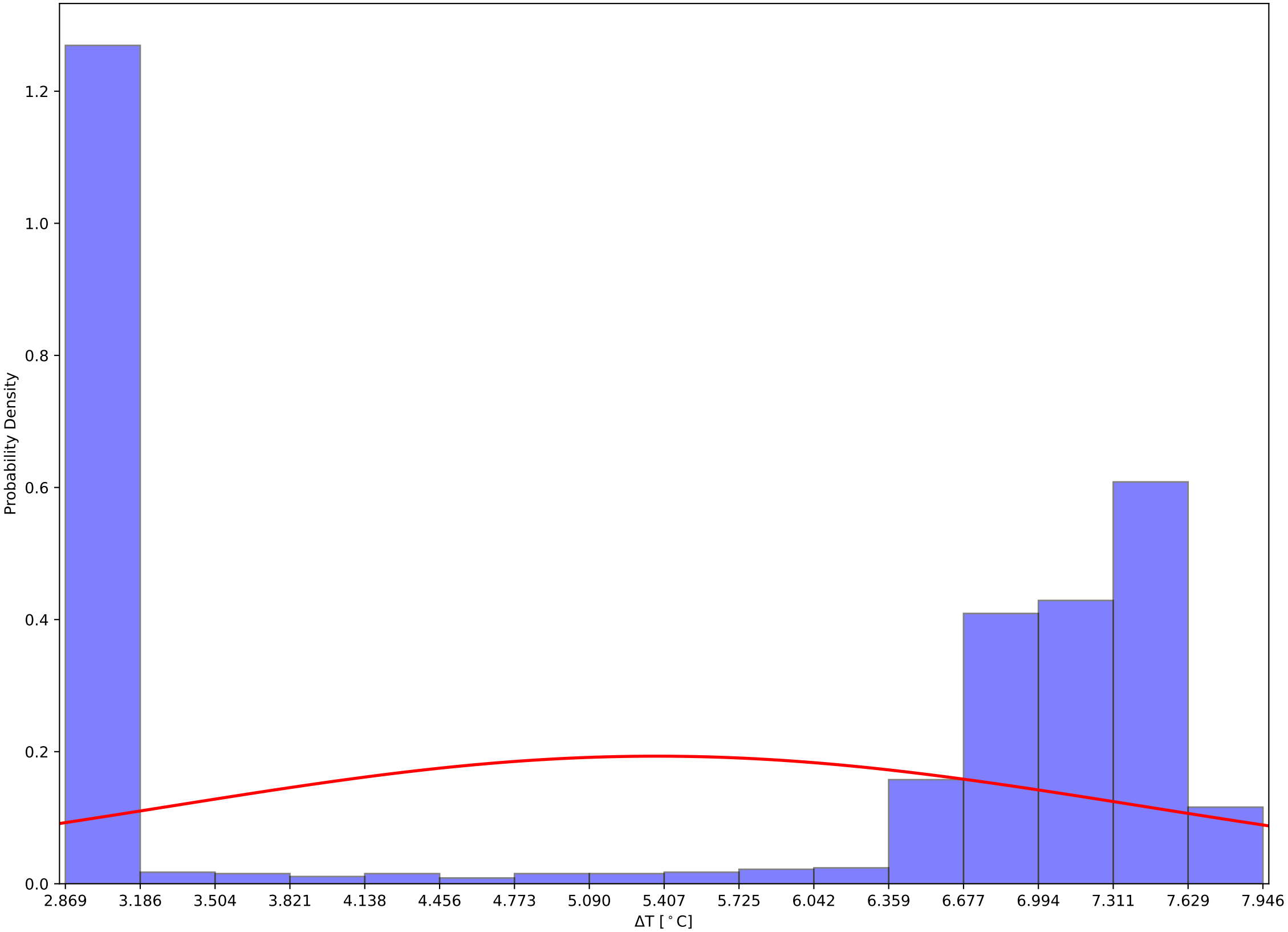

Crystal 709 Front, Back, and Hall Temps v Time - 231205

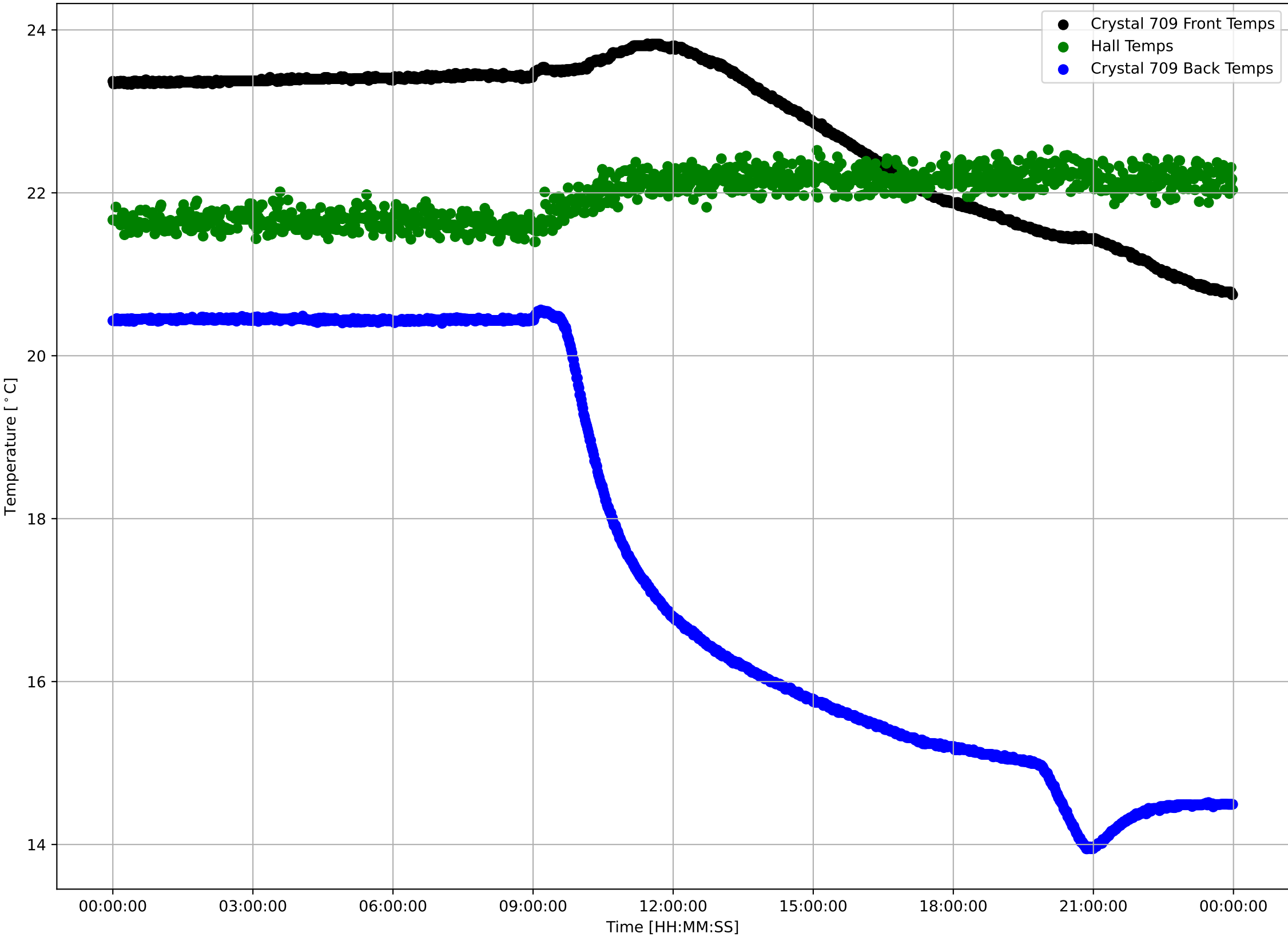

Crystal 709 Front Sensor Temperatures: $\mu=22.78$ and $\sigma^2=0.93$

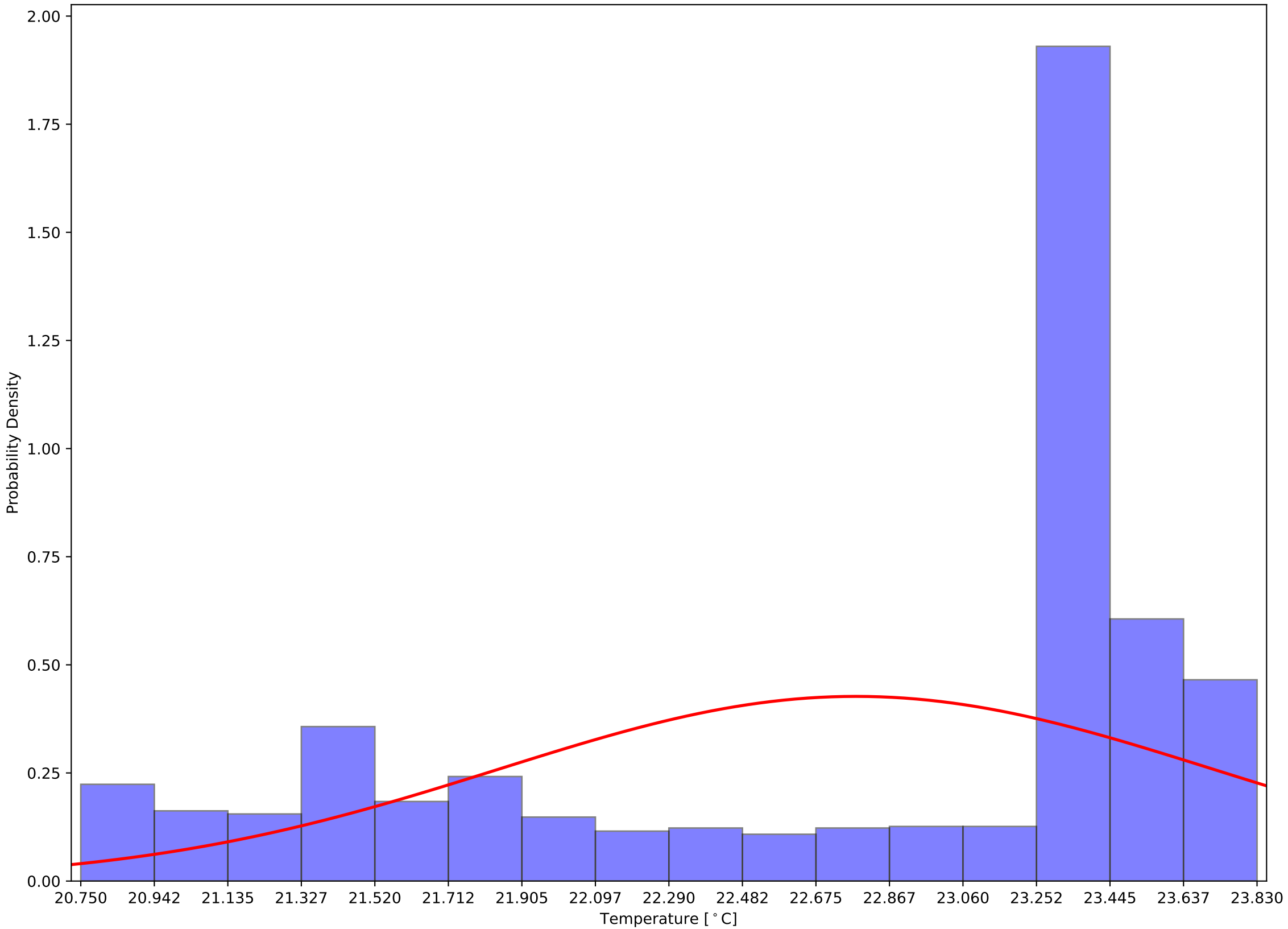

Crystal 709 Back Sensor Temperatures: $\mu=17.61$ and $\sigma^2=2.55$

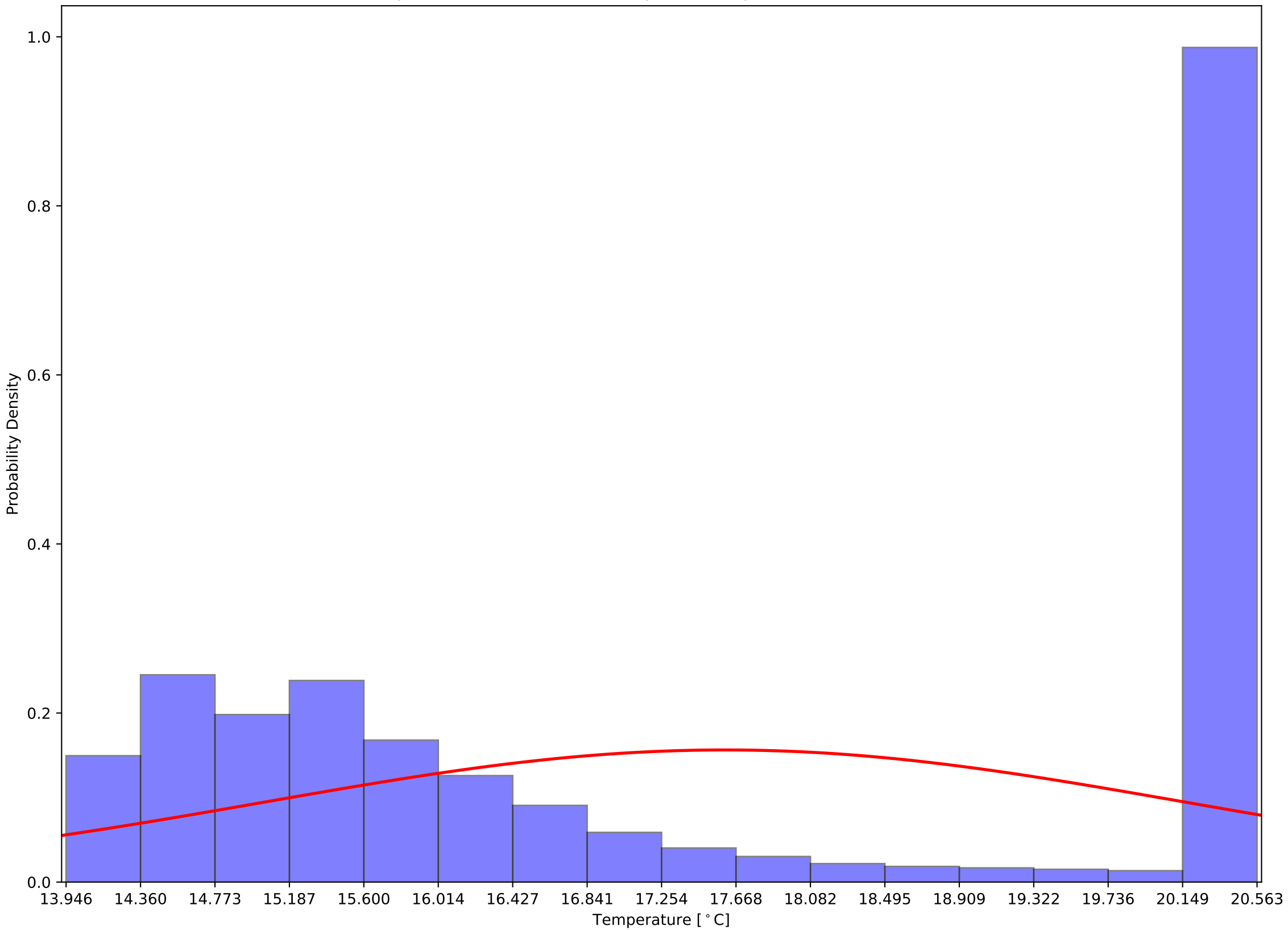

Crystal 709 Front - Back Sensor Temperatures: $\mu=5.17$ and $\sigma^2=1.91$

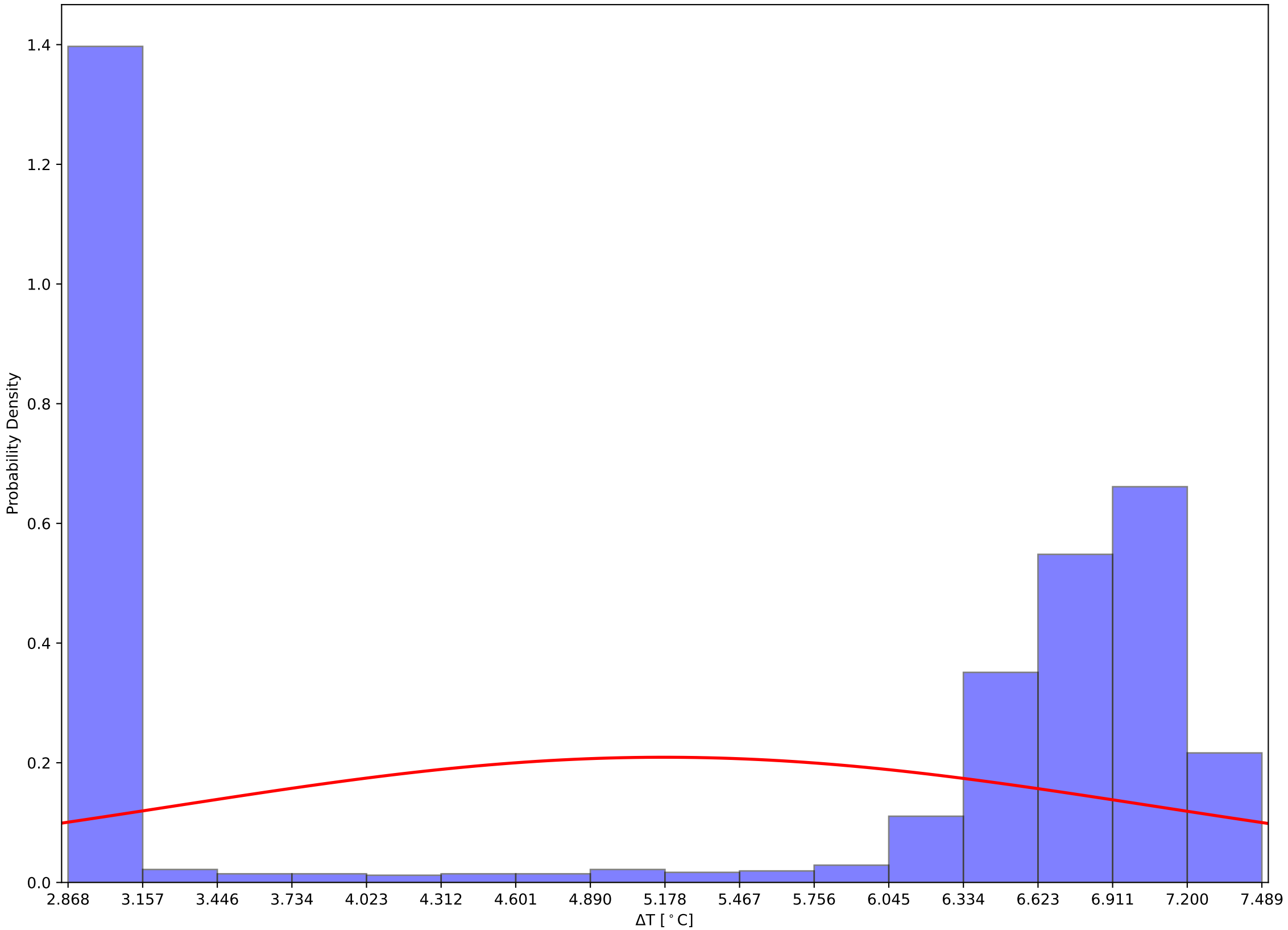

Crystal 714 Front, Back, and Hall Temps v Time - 231205

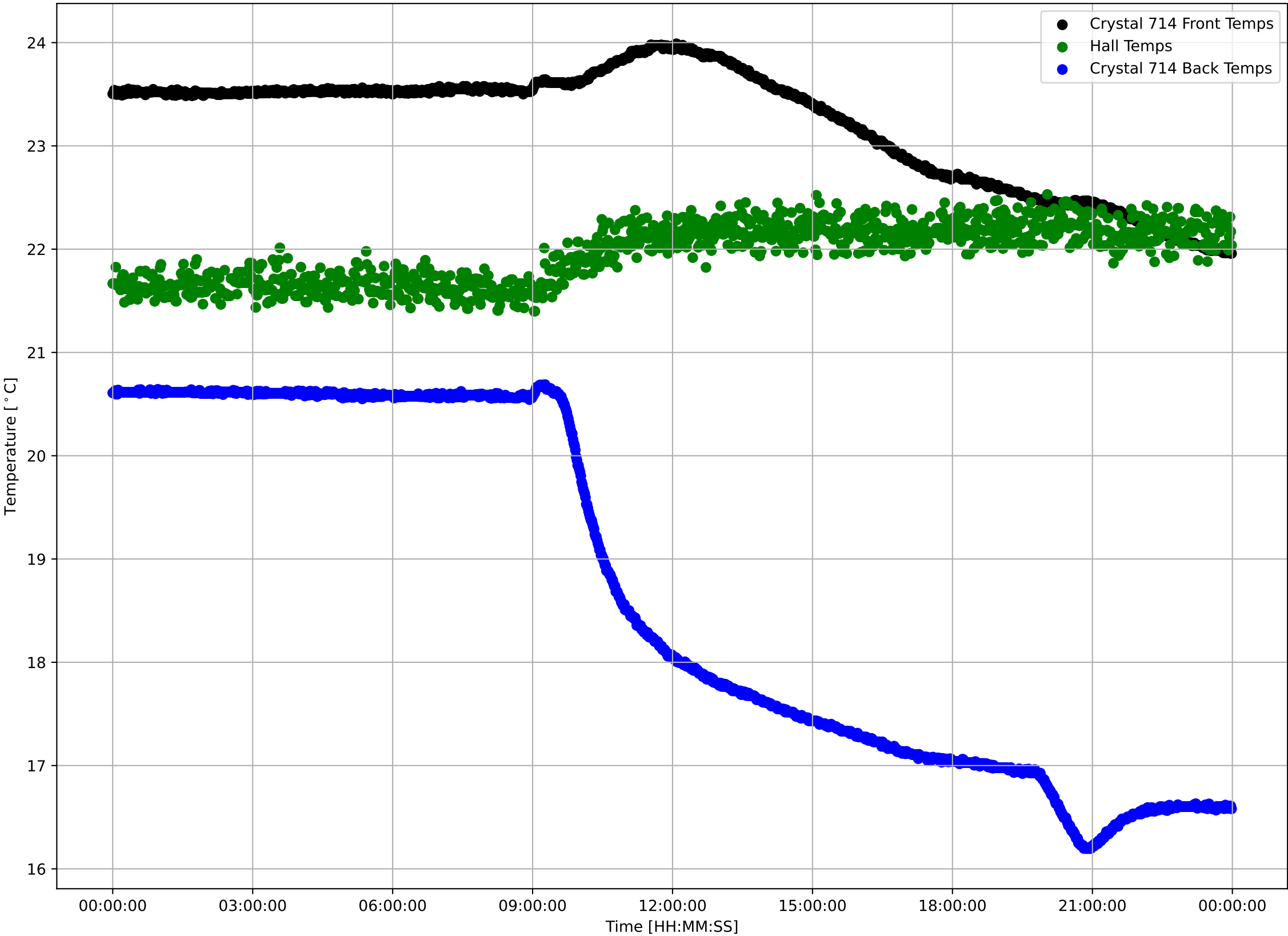

Crystal 714 Front Sensor Temperatures: $\mu=23.23$ and $\sigma^2=0.56$

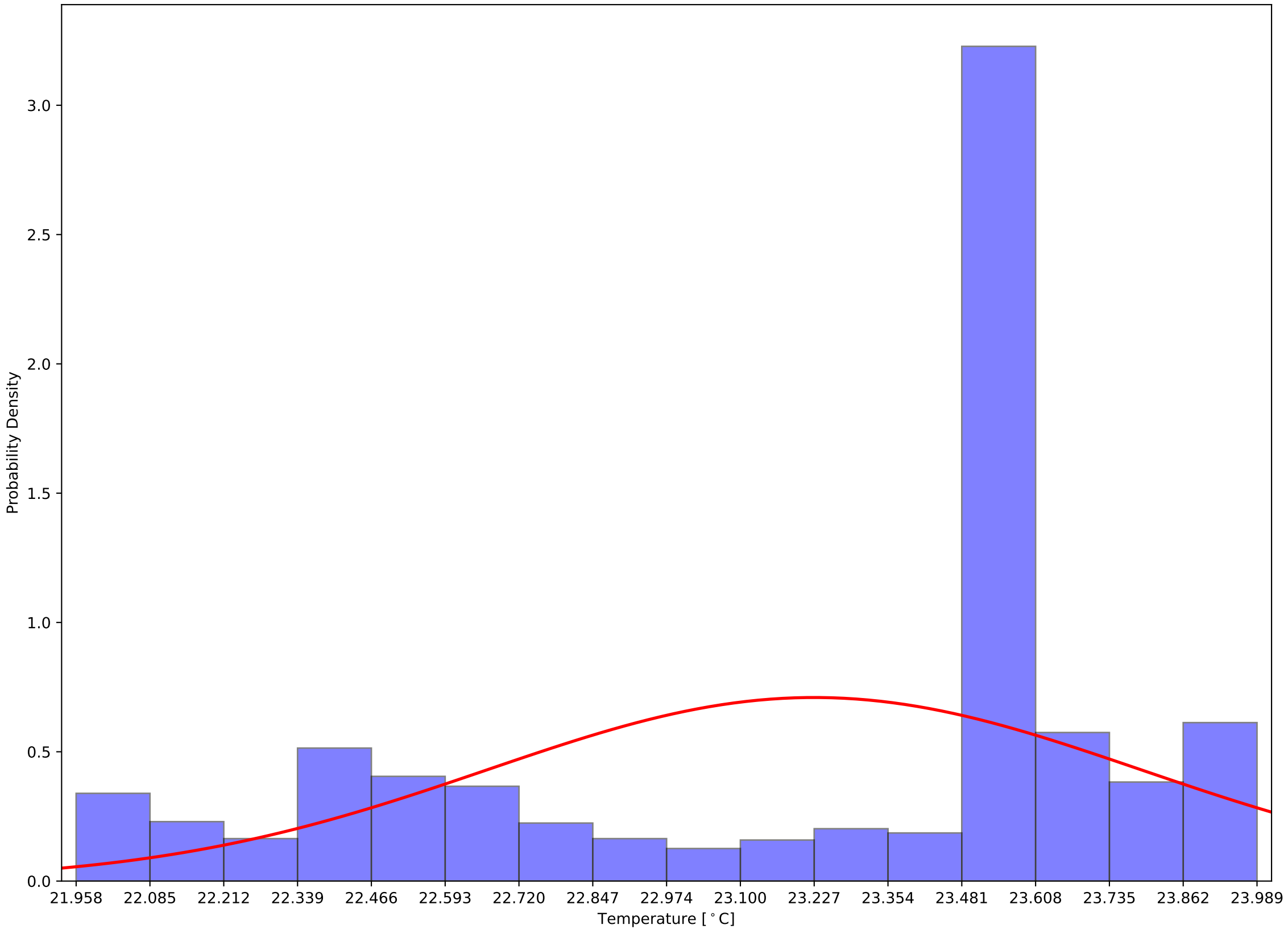

Crystal 714 Back Sensor Temperatures: $\mu=18.67$ and $\sigma^2=1.72$

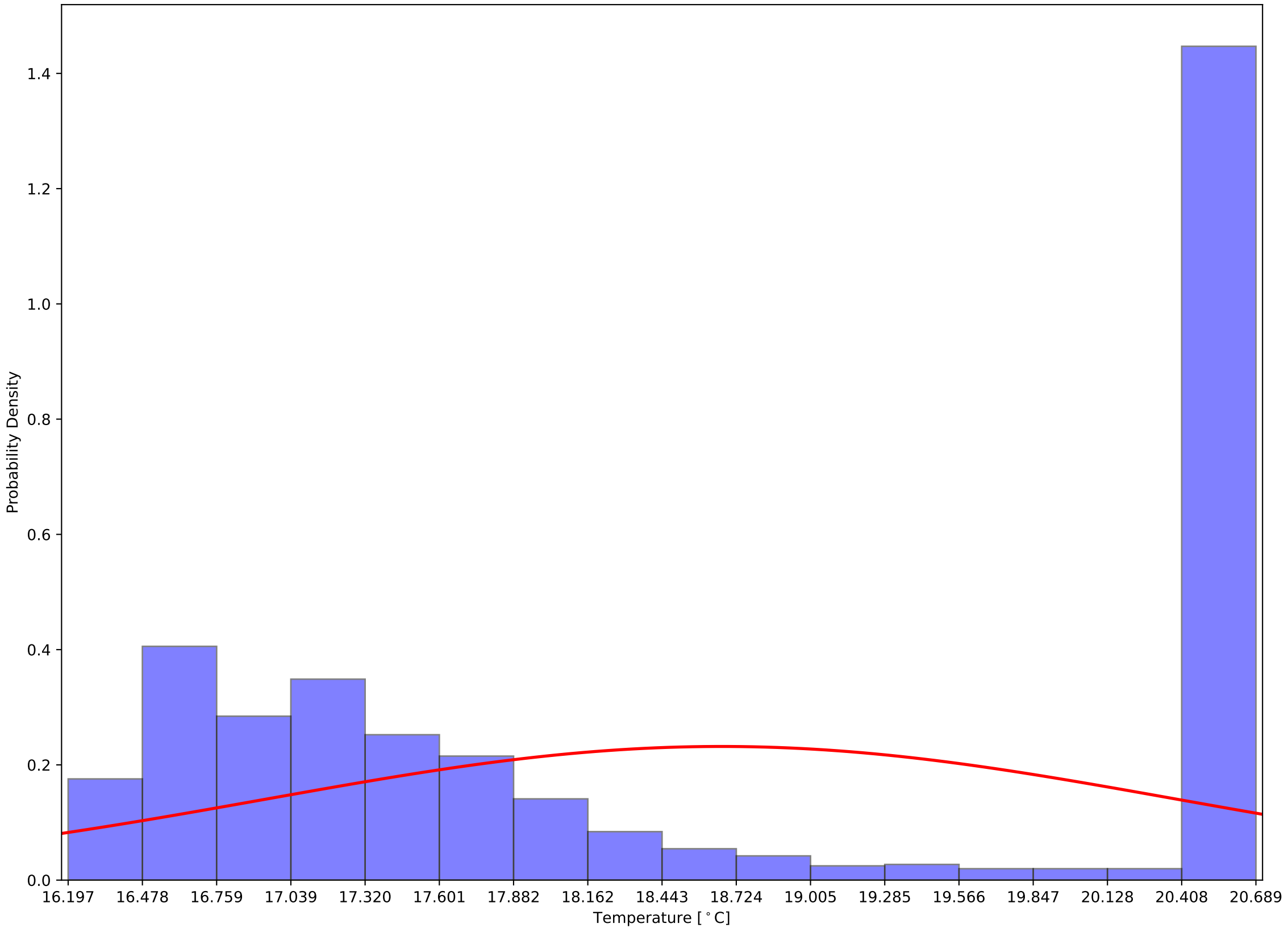

Crystal 714 Front - Back Sensor Temperatures: $\mu=4.56$ and $\sigma^2=1.39$

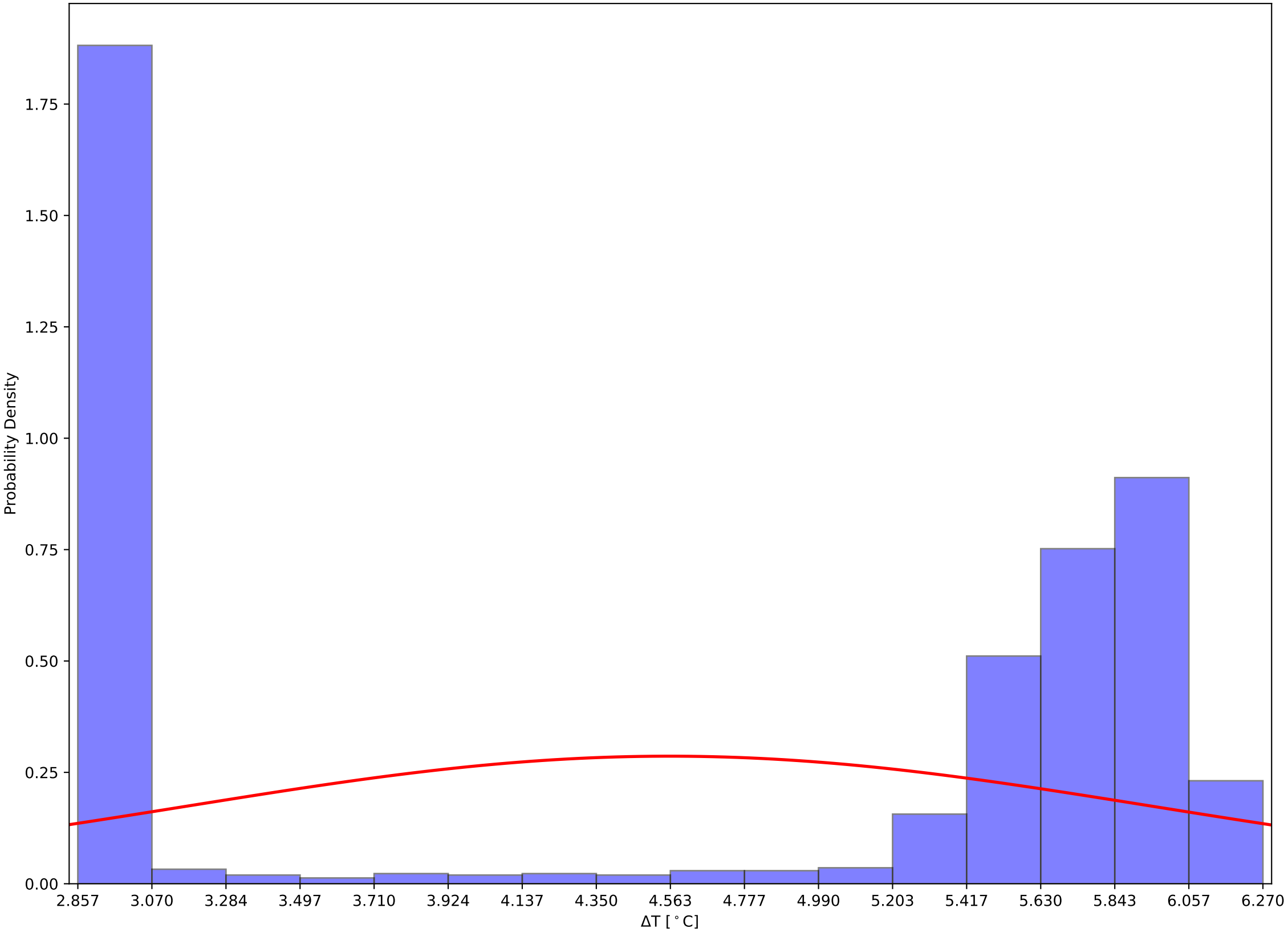

Crystal 719 Front, Back, and Hall Temps v Time - 231205

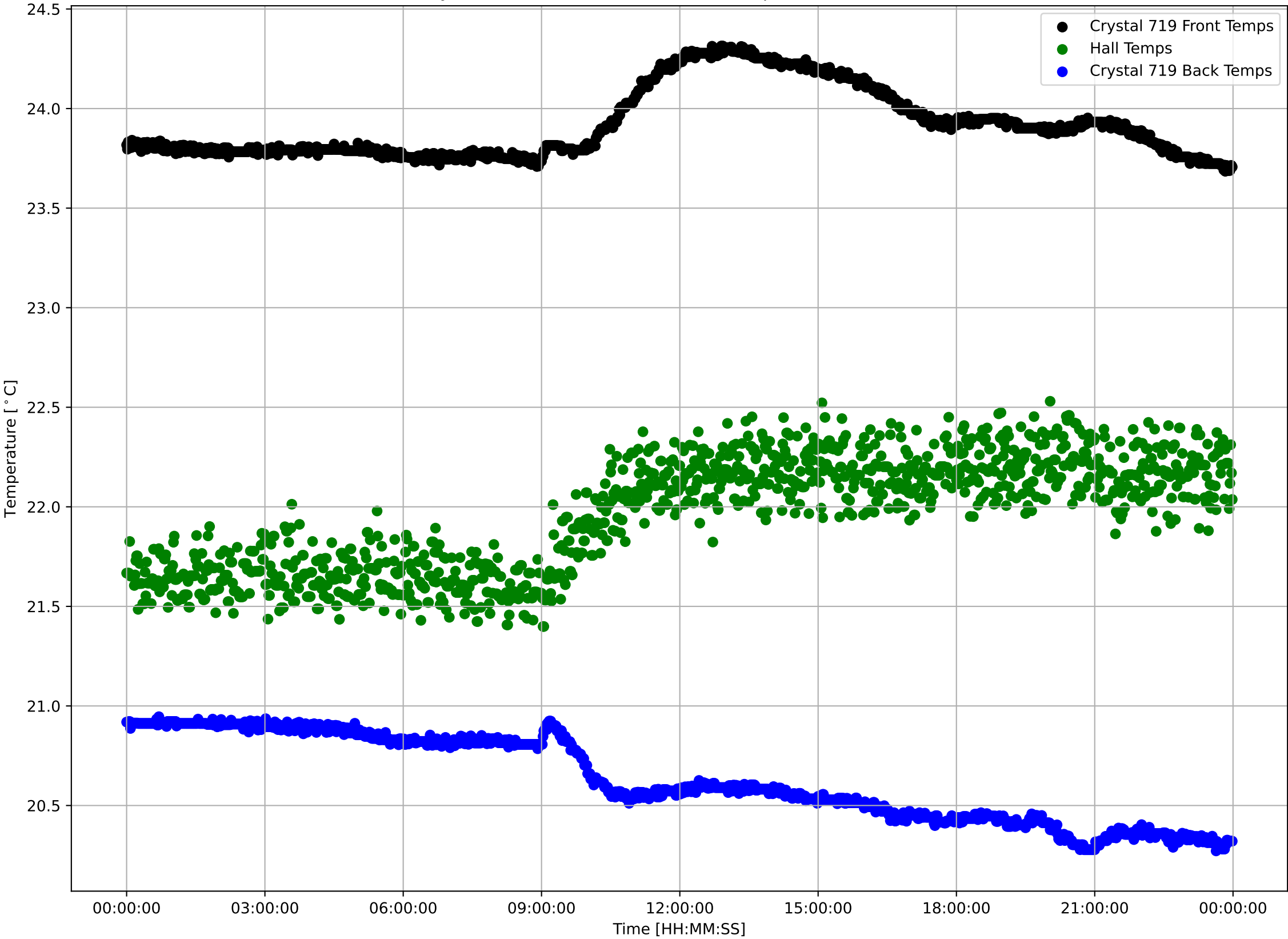

Crystal 719 Front Sensor Temperatures: $\mu=23.92$ and $\sigma^2=0.18$

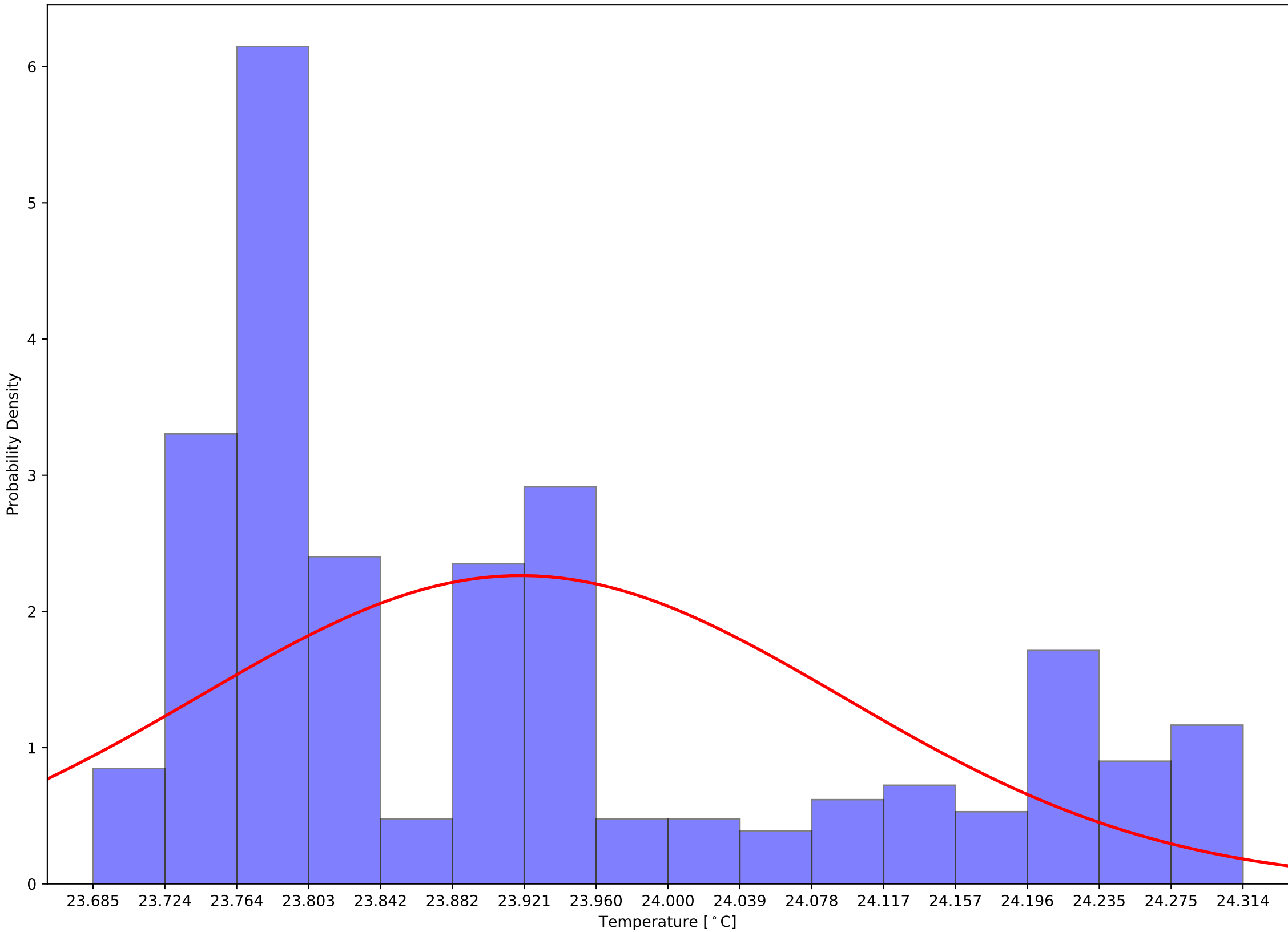

Crystal 719 Back Sensor Temperatures: $\mu=20.63$ and $\sigma^2=0.21$

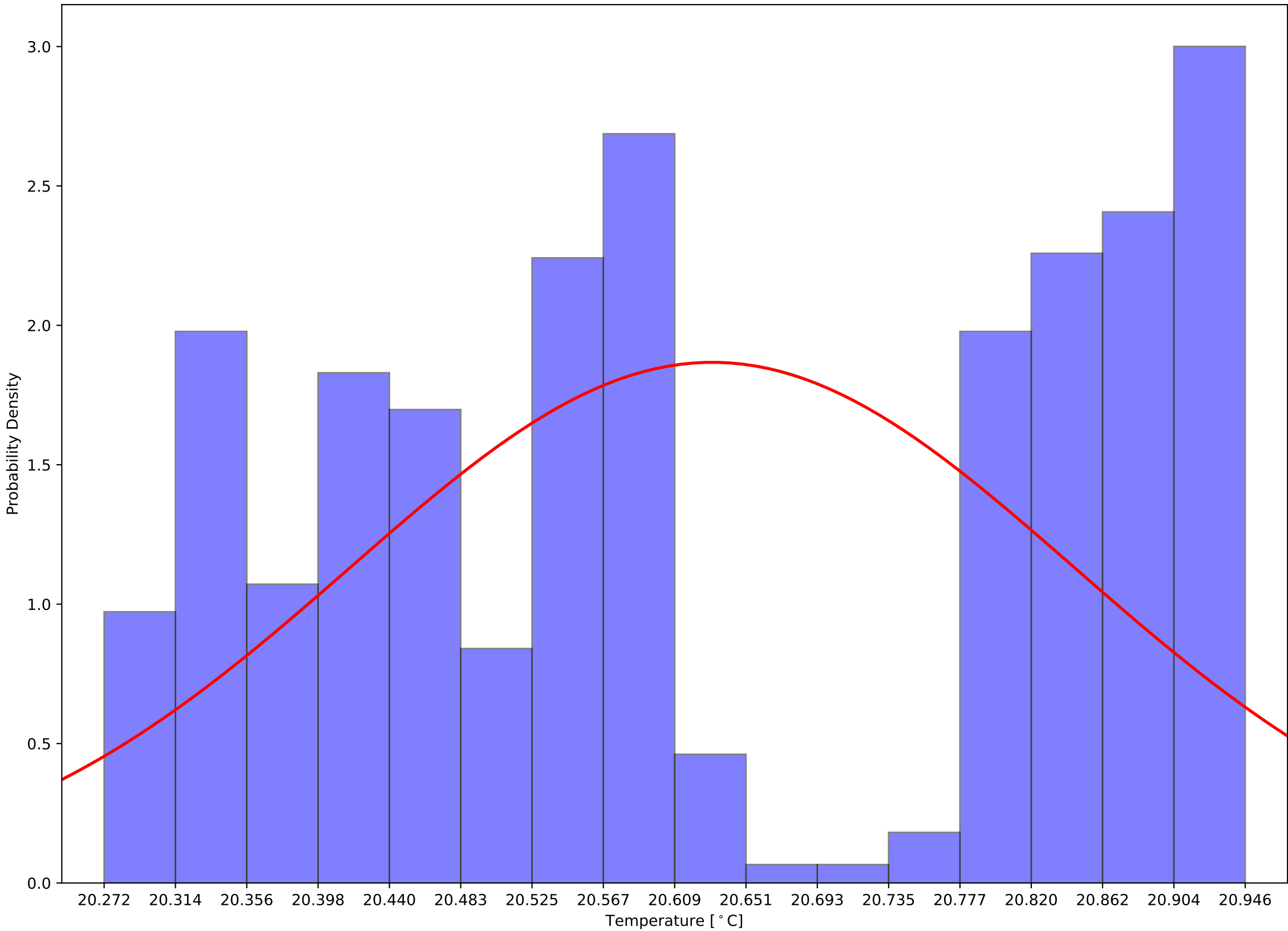

Crystal 719 Front - Back Sensor Temperatures: $\mu=3.29$ and $\sigma^2=0.32$

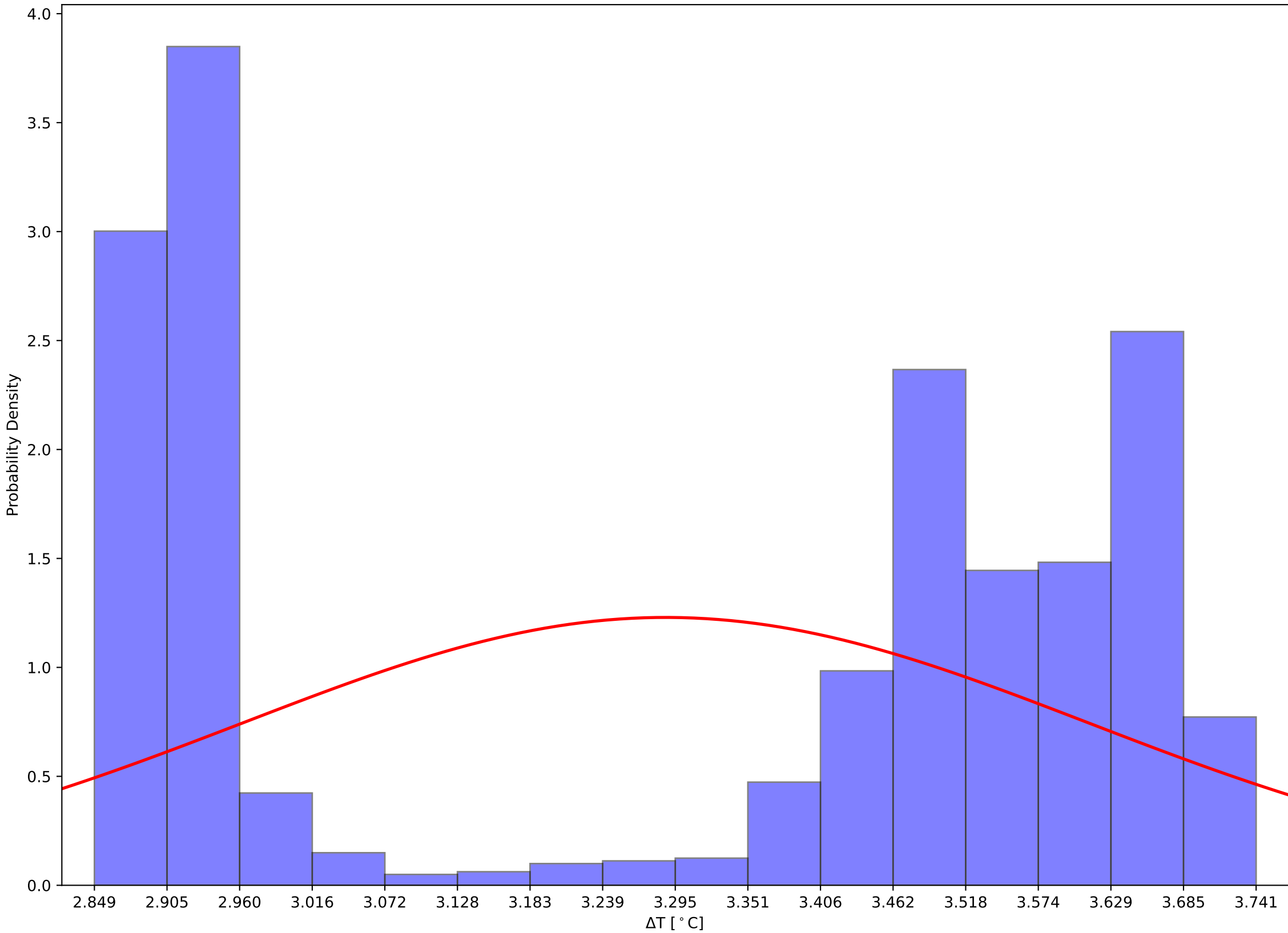

Crystal 864 Front, Back, and Hall Temps v Time - 231205

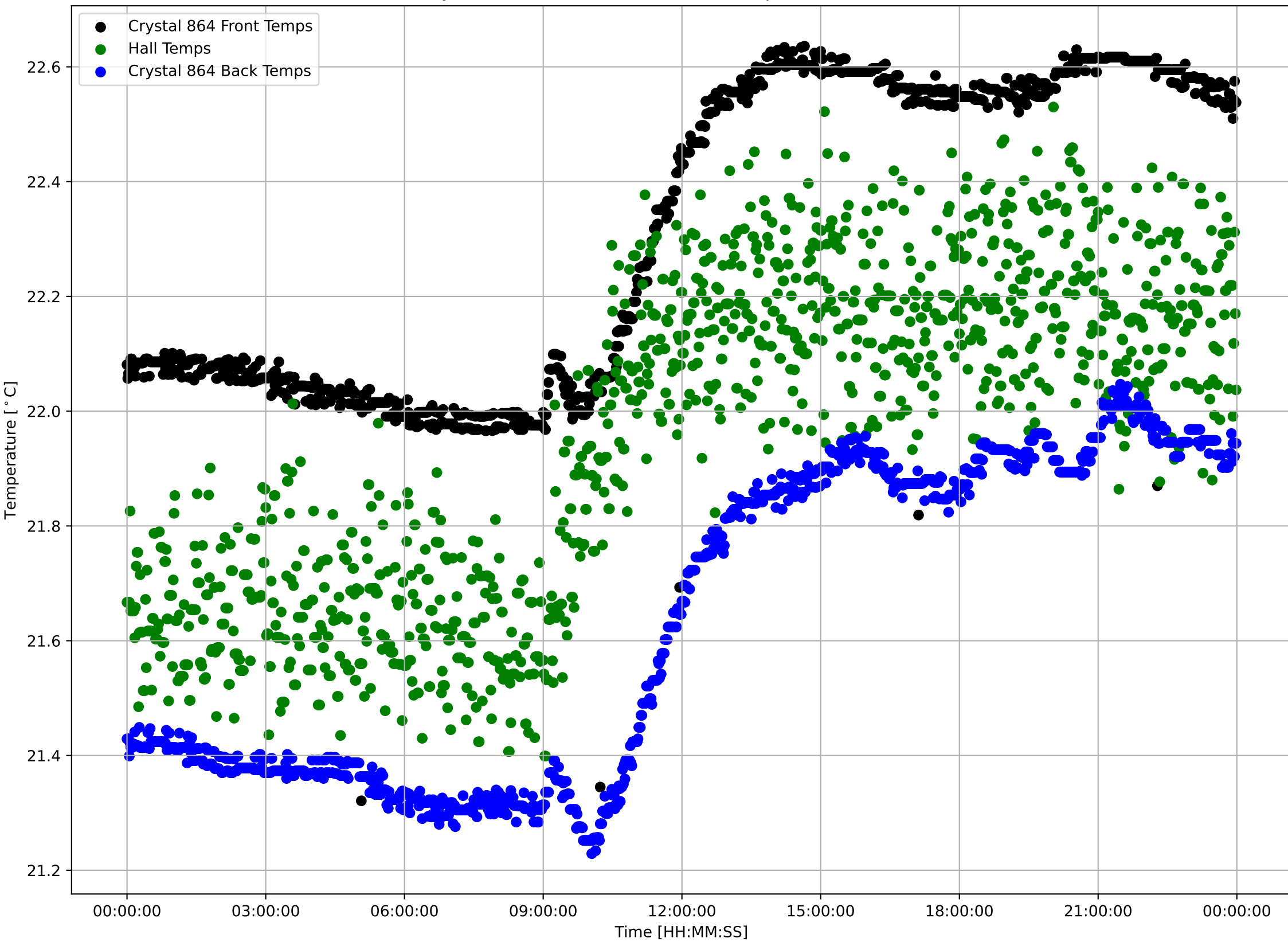

Crystal 864 Front Sensor Temperatures: $\mu=22.31$ and $\sigma^2=0.27$

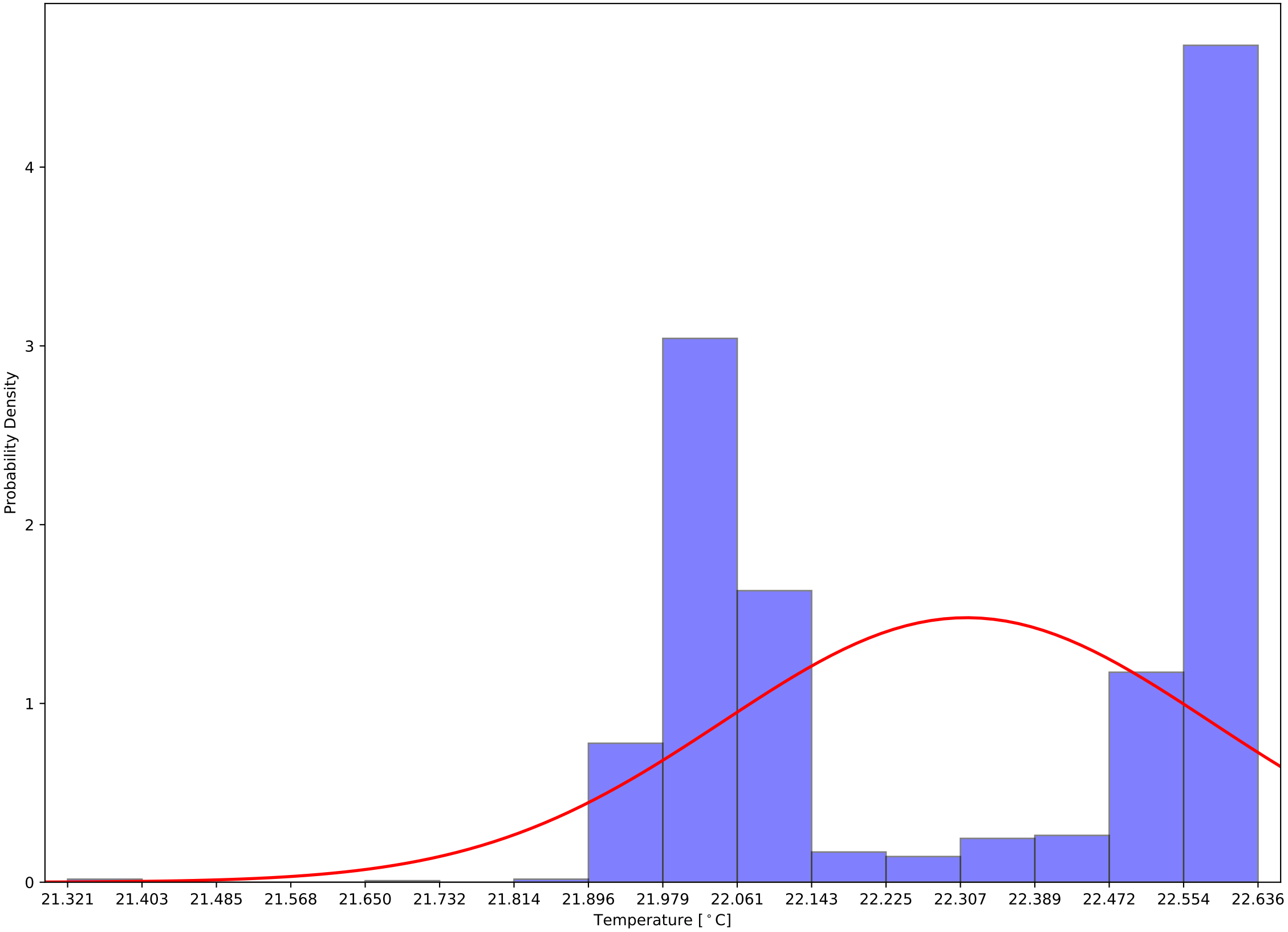

Crystal 864 Back Sensor Temperatures: $\mu=21.63$ and $\sigma^2=0.27$

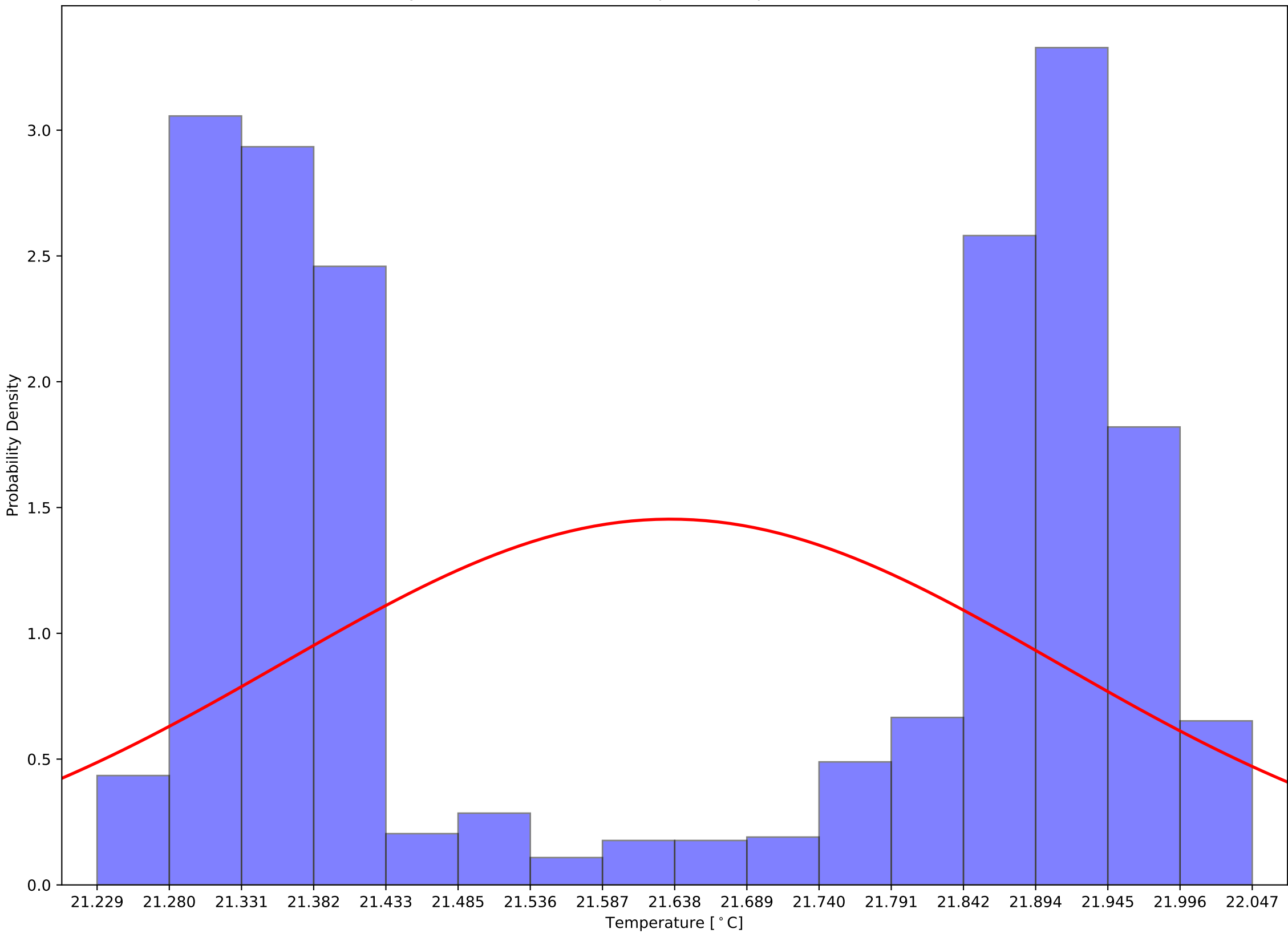

Crystal 864 Front - Back Sensor Temperatures: $\mu=0.68$ and $\sigma^2=0.06$

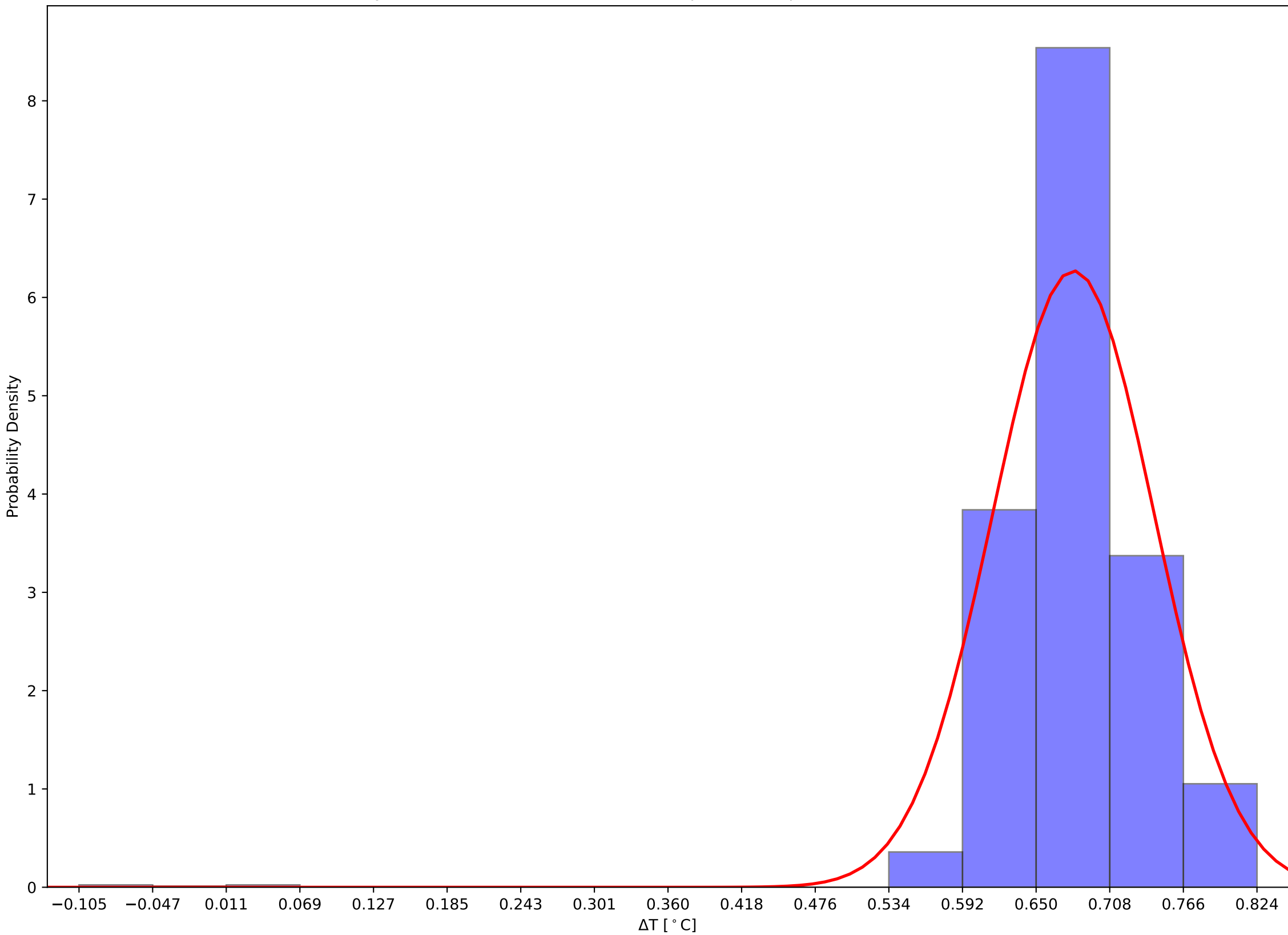

Crystal 869 Front, Back, and Hall Temps v Time - 231205

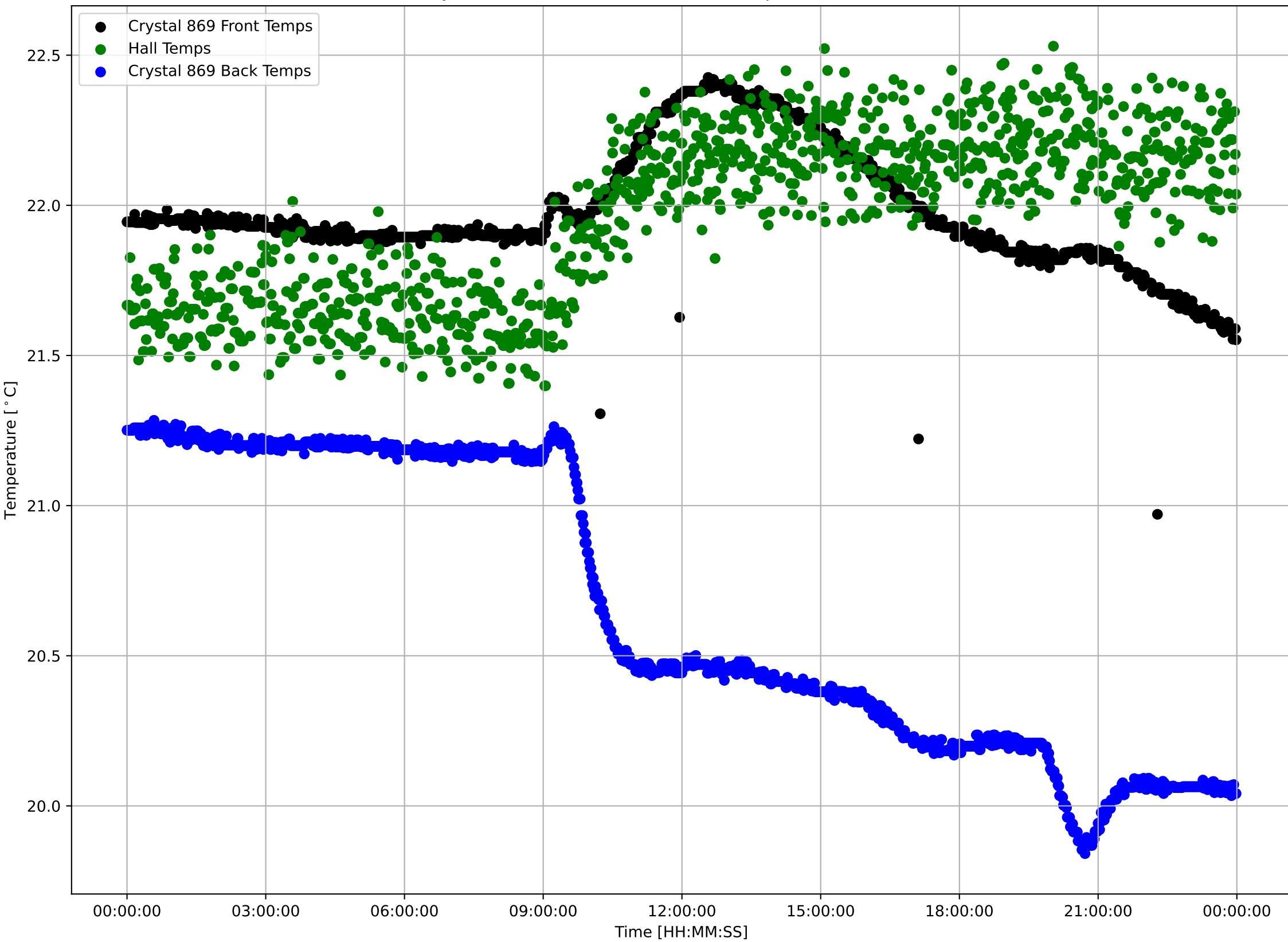

Crystal 869 Front Sensor Temperatures: $\mu=21.98$ and $\sigma^2=0.20$

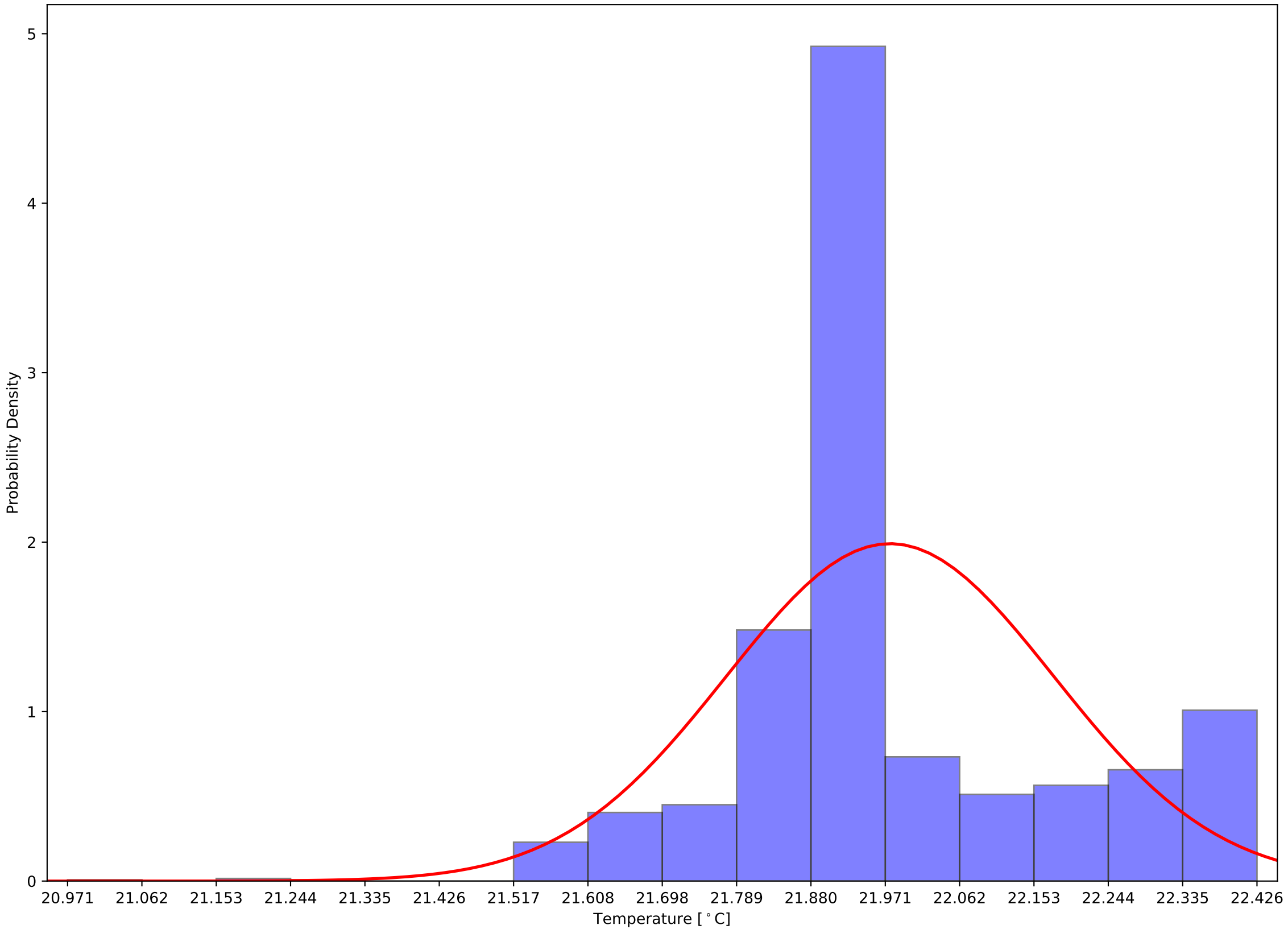

Crystal 869 Back Sensor Temperatures: $\mu=20.65$ and $\sigma^2=0.48$

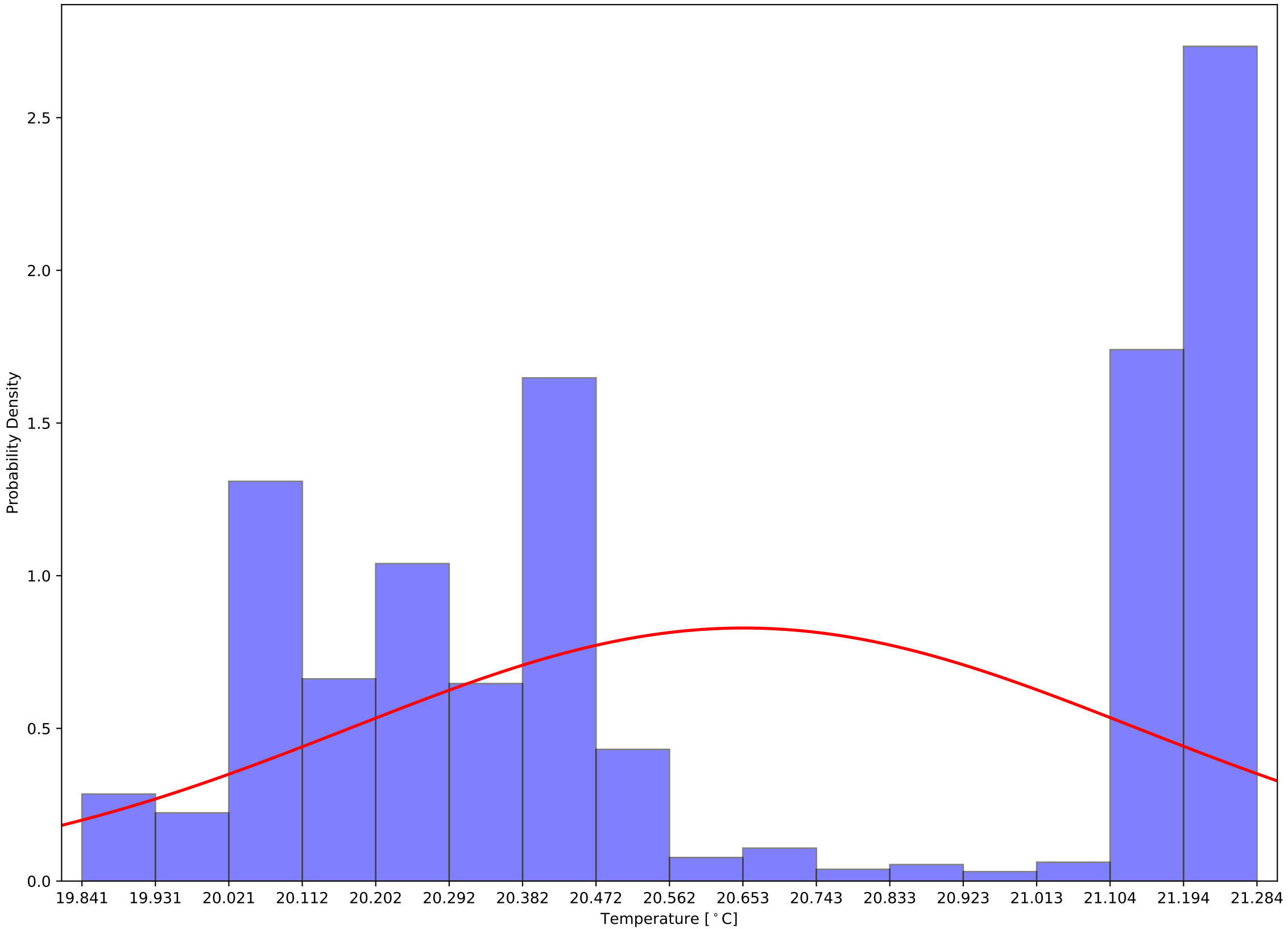

Crystal 869 Front - Back Sensor Temperatures: $\mu=1.32$ and $\sigma^2=0.52$

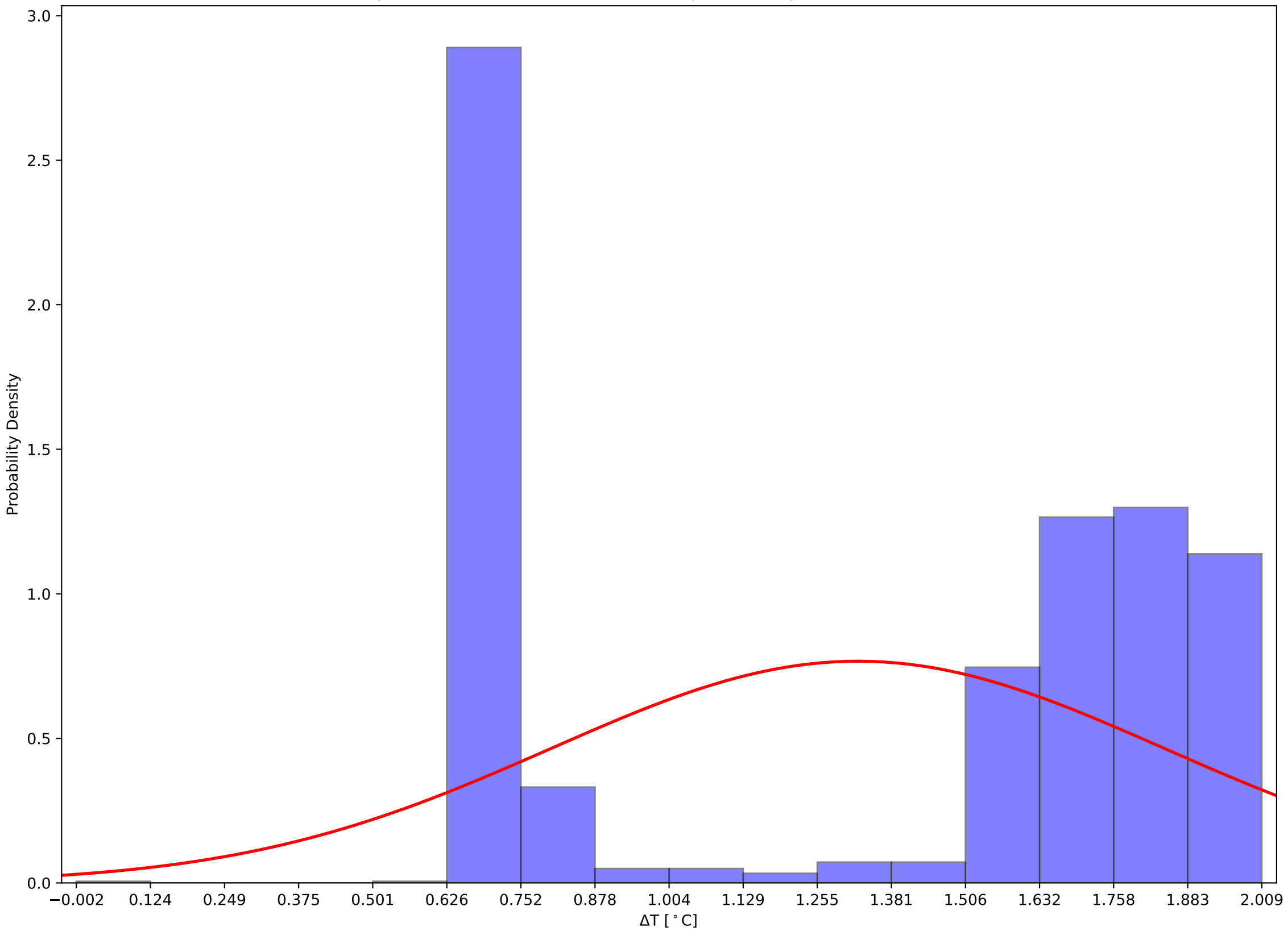

Crystal 874 Front, Back, and Hall Temps v Time - 231205

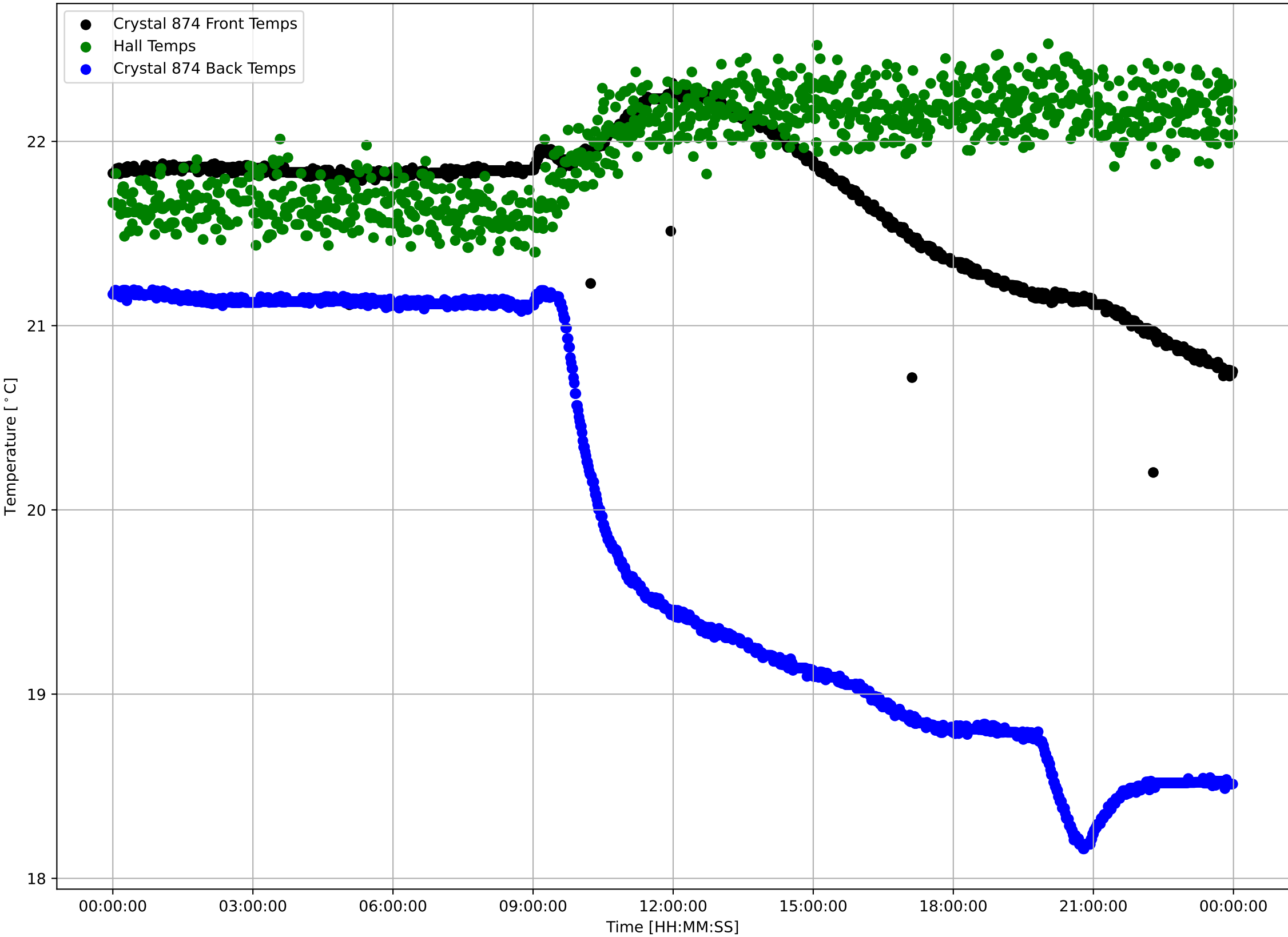

Crystal 874 Front Sensor Temperatures: $\mu=21.67$ and $\sigma^2=0.40$

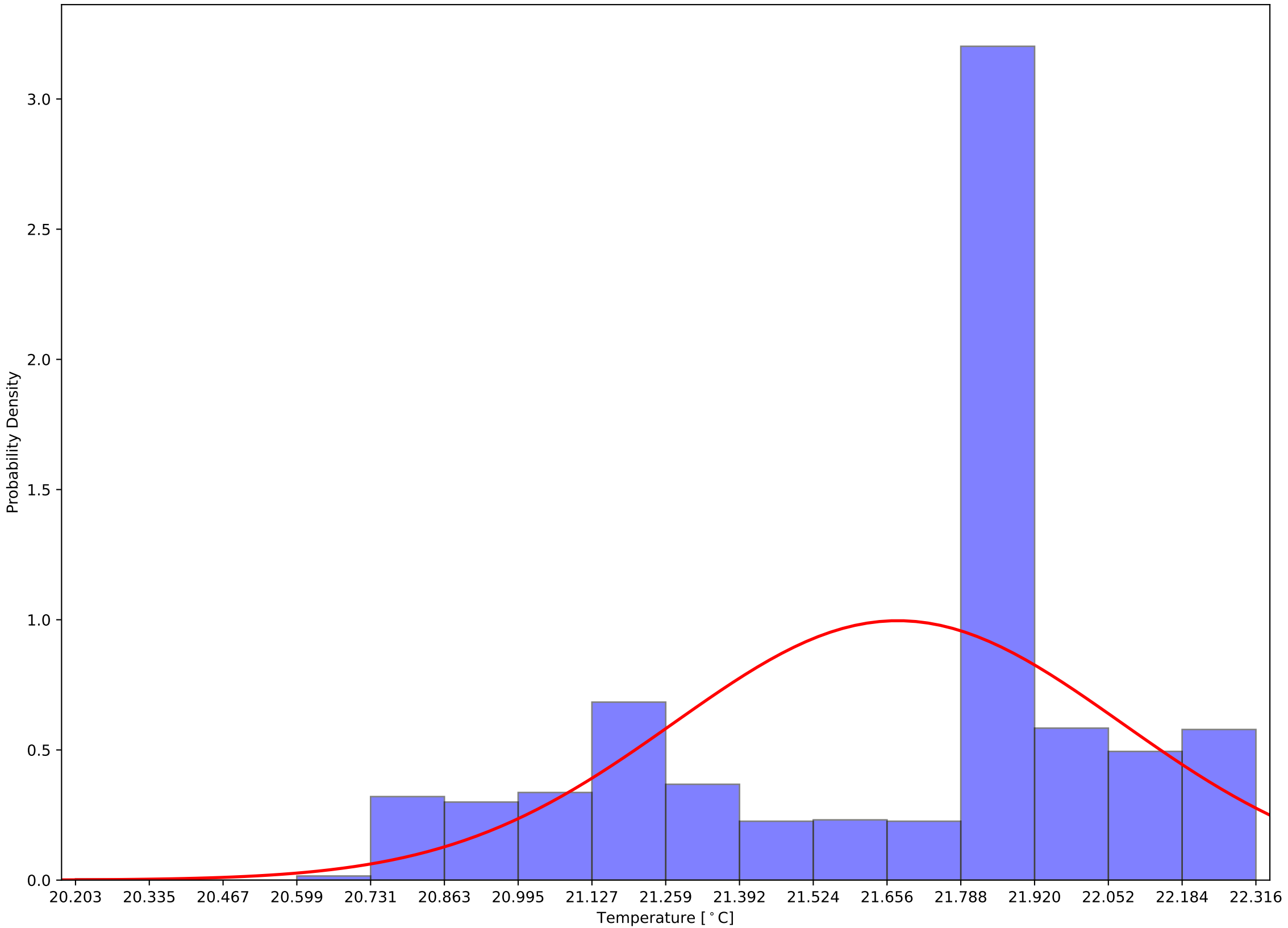

Crystal 874 Back Sensor Temperatures: $\mu=19.87$ and $\sigma^2=1.12$

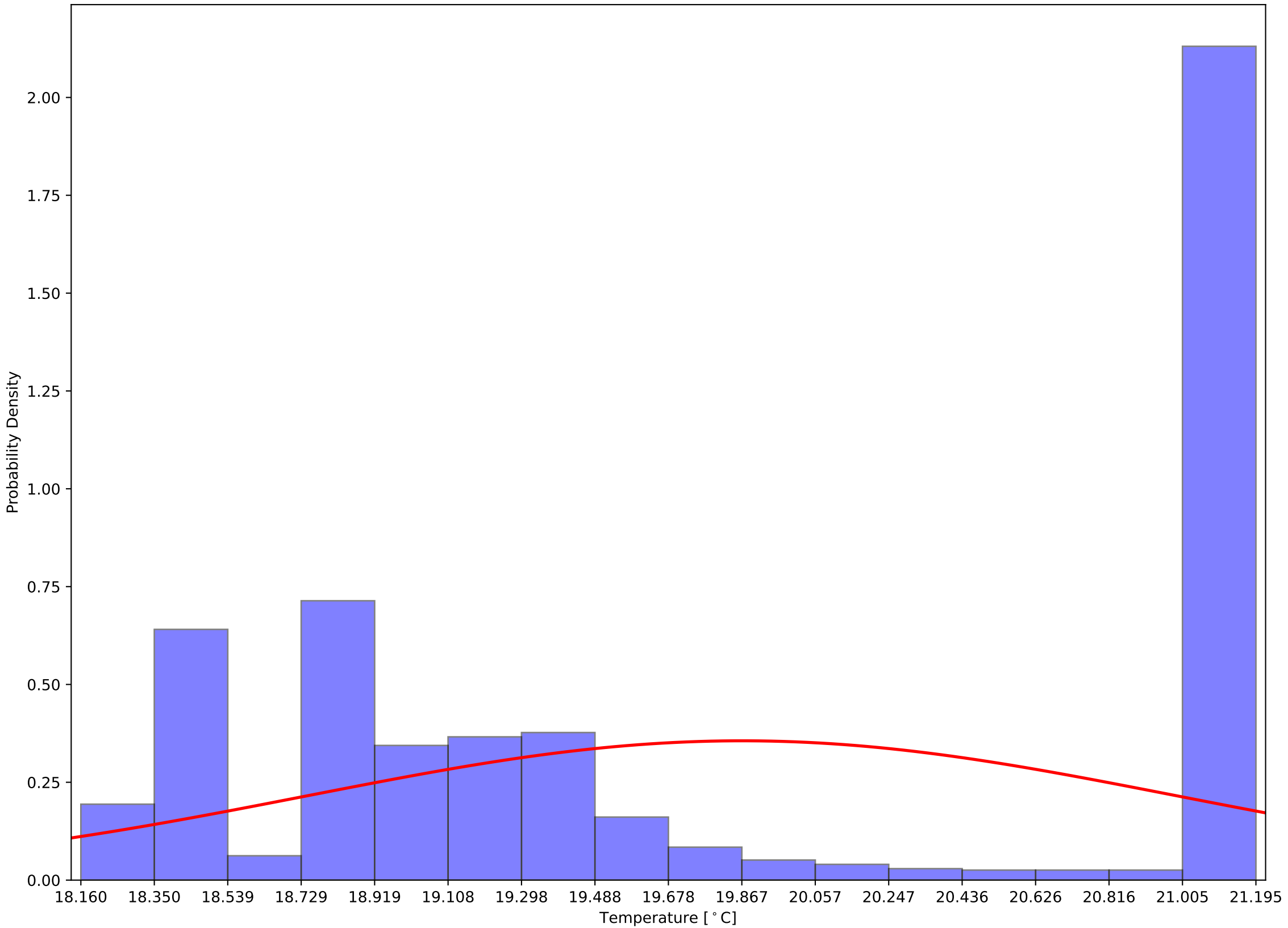

Crystal 874 Front - Back Sensor Temperatures: $\mu=1.81$ and $\sigma^2=0.94$

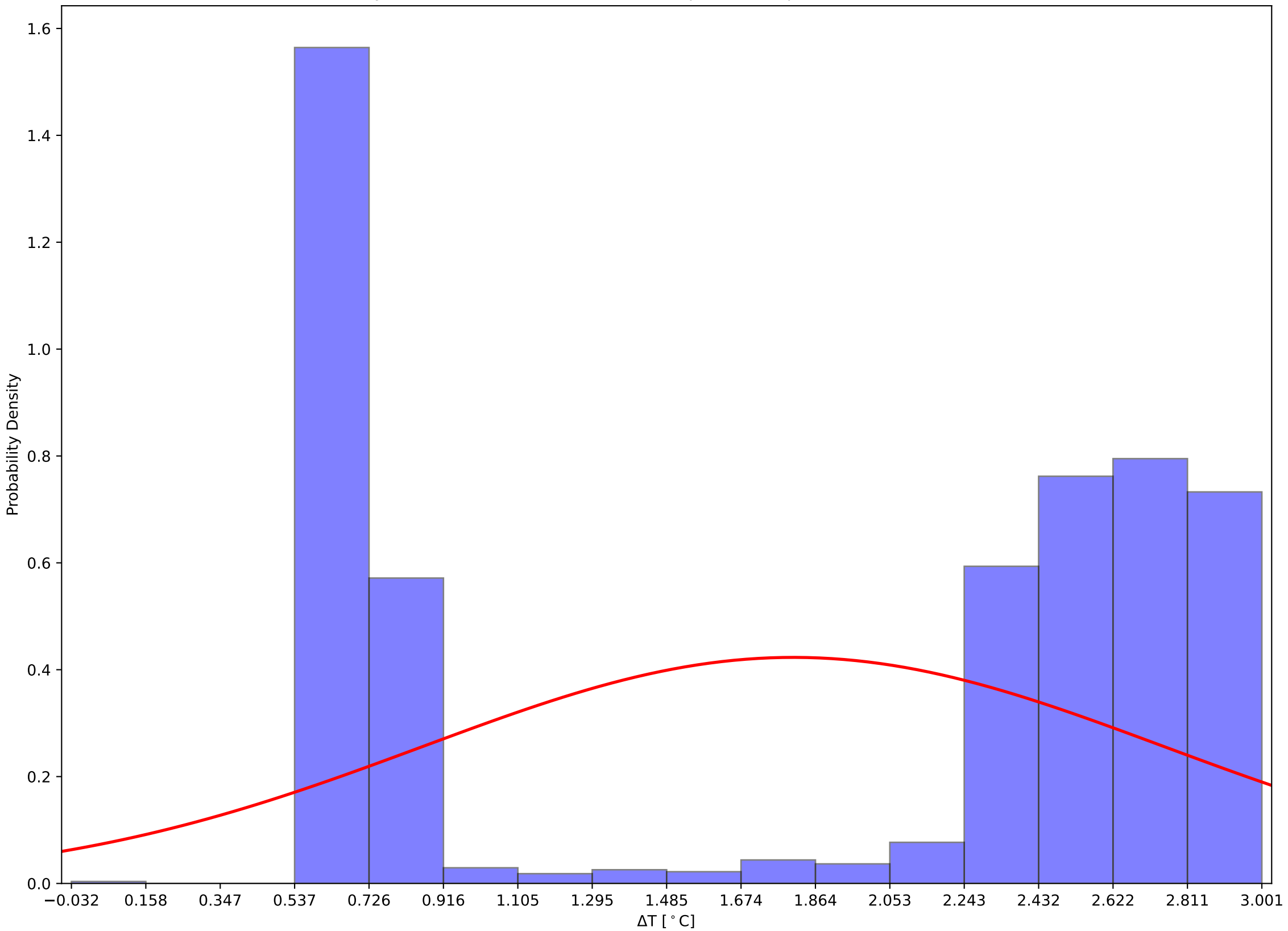

Crystal 879 Front, Back, and Hall Temps v Time - 231205

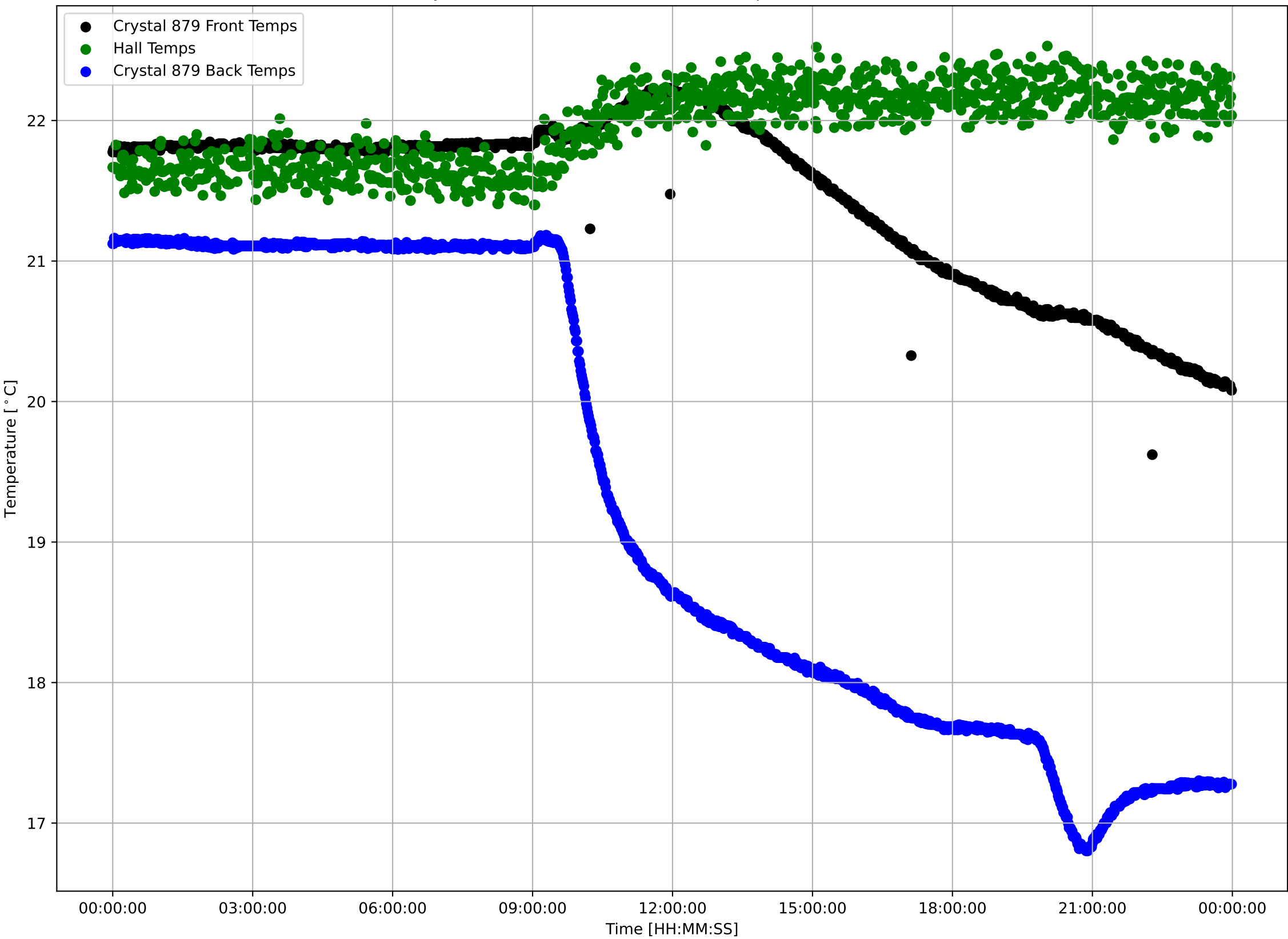

Crystal 879 Front Sensor Temperatures: $\mu=21.46$ and $\sigma^2=0.61$

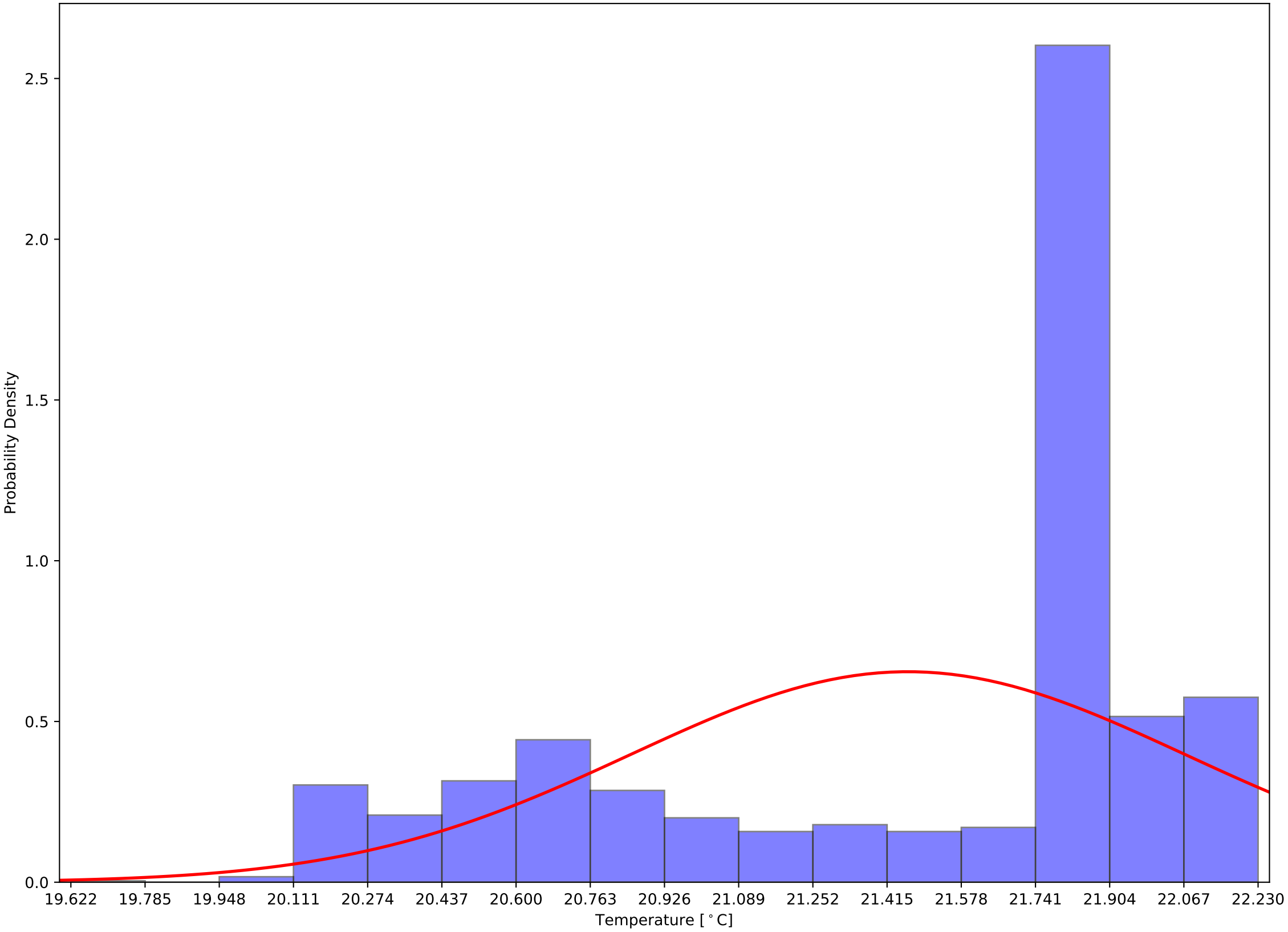

Crystal 879 Back Sensor Temperatures: $\mu=19.25$ and $\sigma^2=1.66$

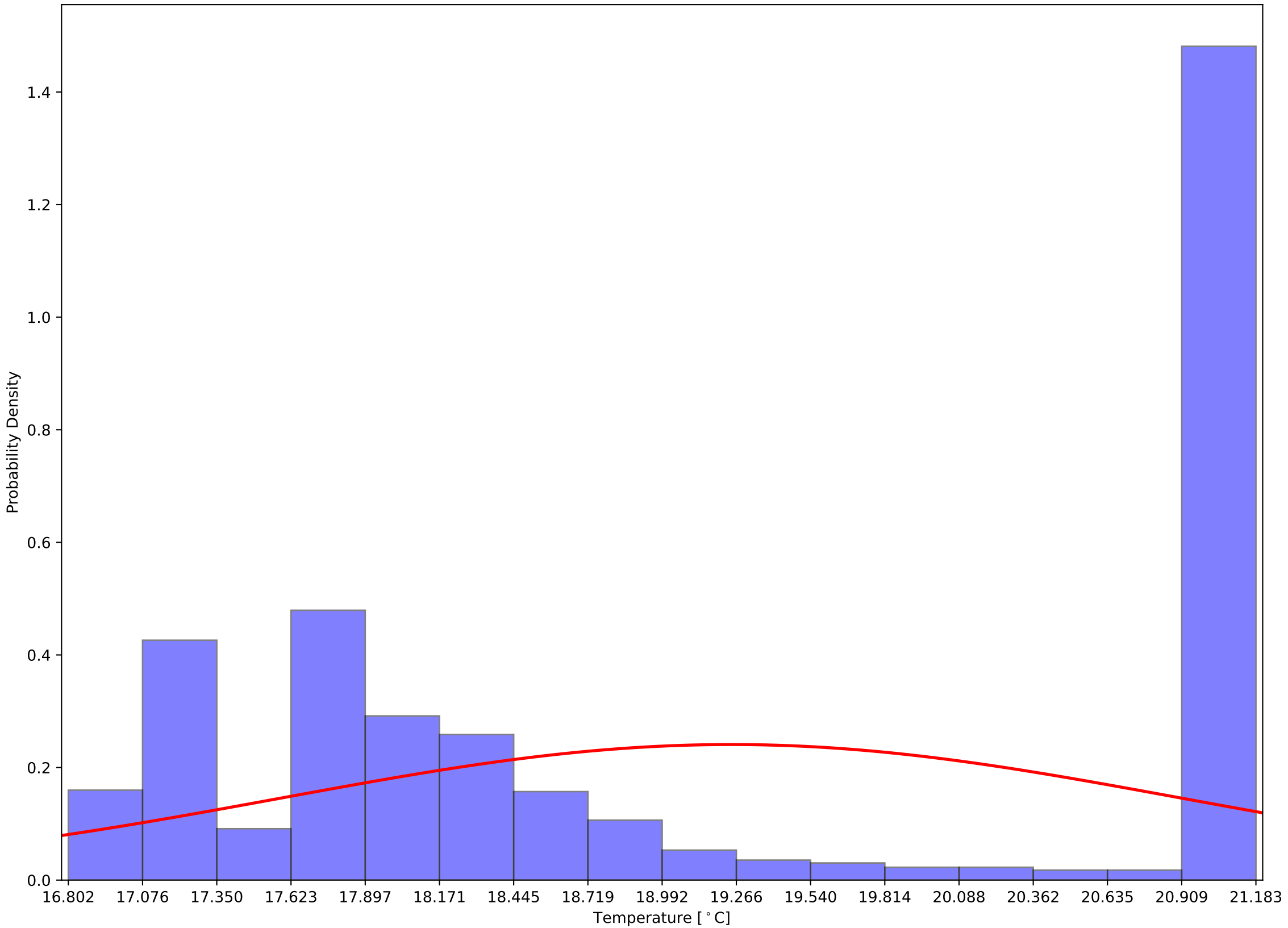

Crystal 879 Front - Back Sensor Temperatures: $\mu=2.21$ and $\sigma^2=1.29$

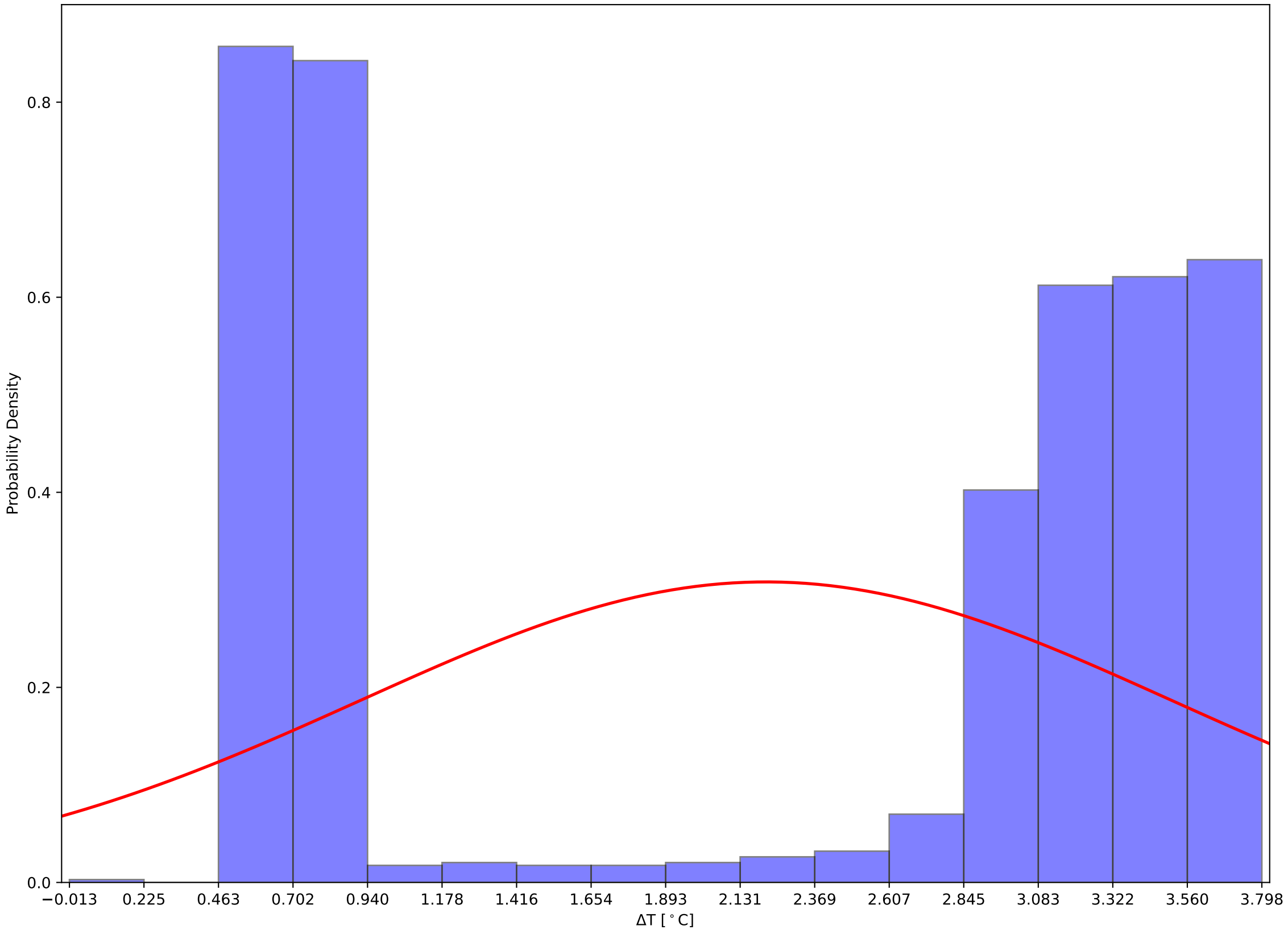

Crystal 884 Front, Back, and Hall Temps v Time - 231205

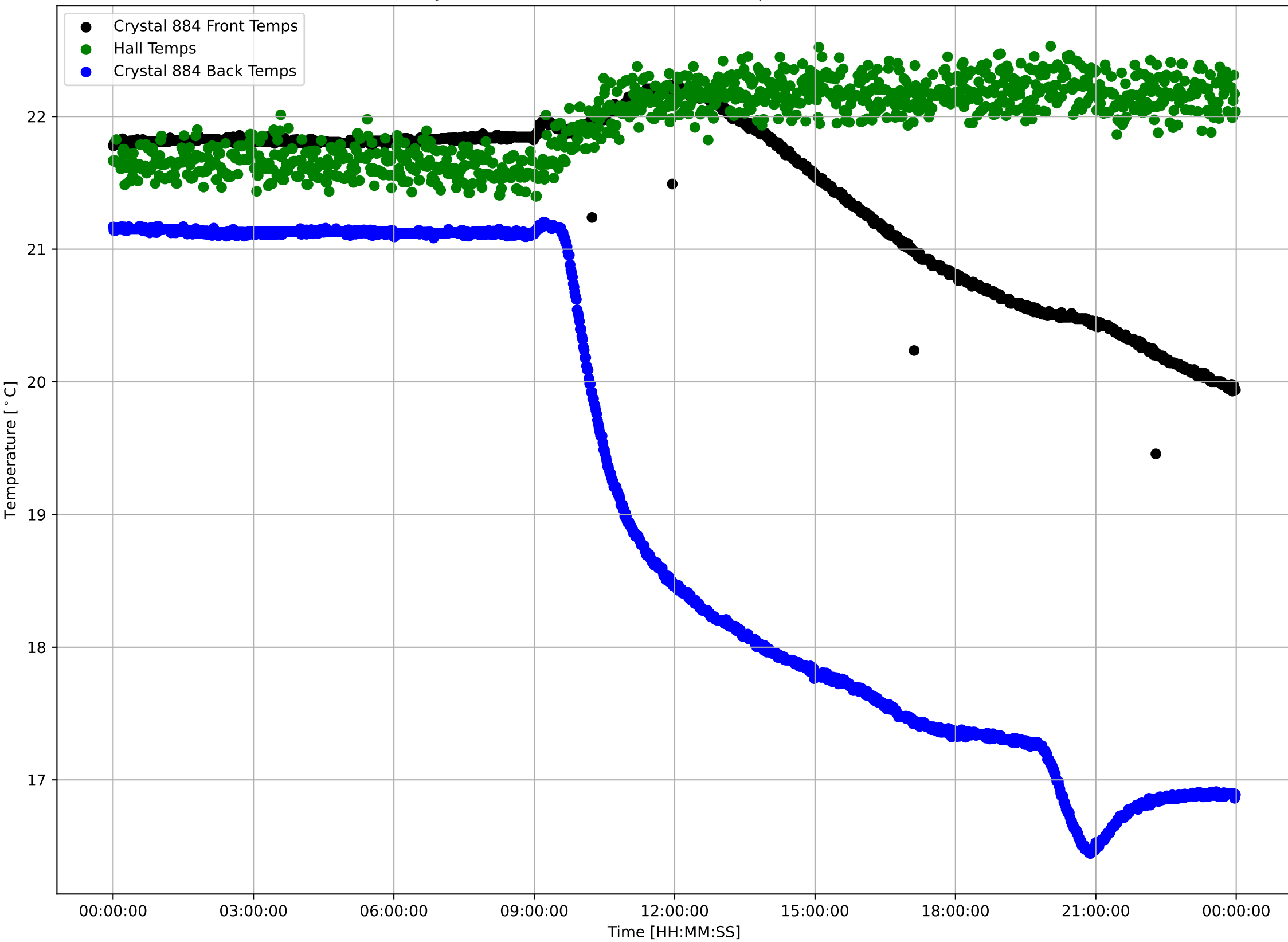

Crystal 884 Front Sensor Temperatures: $\mu=21.42$ and $\sigma^2=0.67$

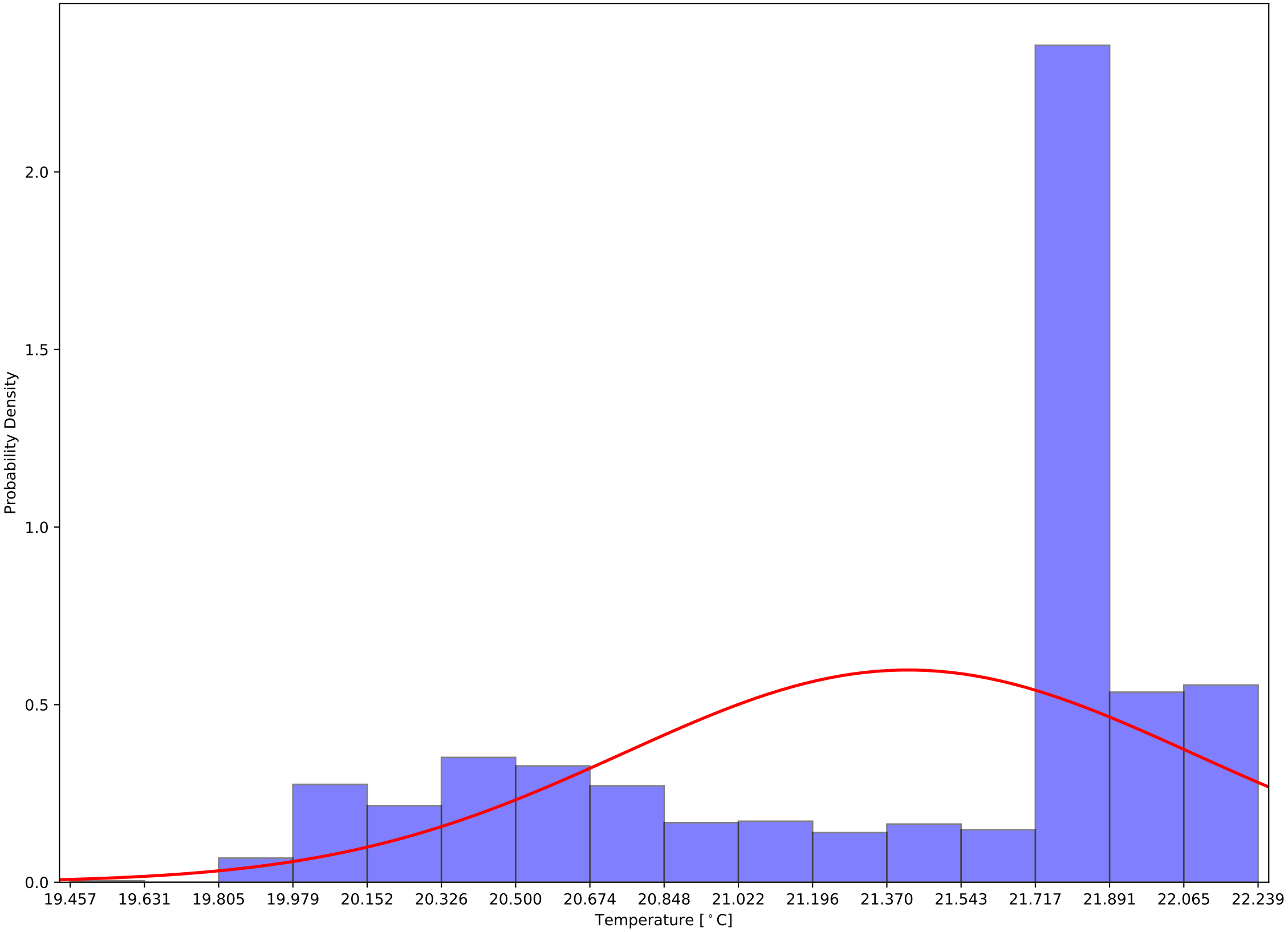

Crystal 884 Back Sensor Temperatures: $\mu=19.09$ and $\sigma^2=1.82$

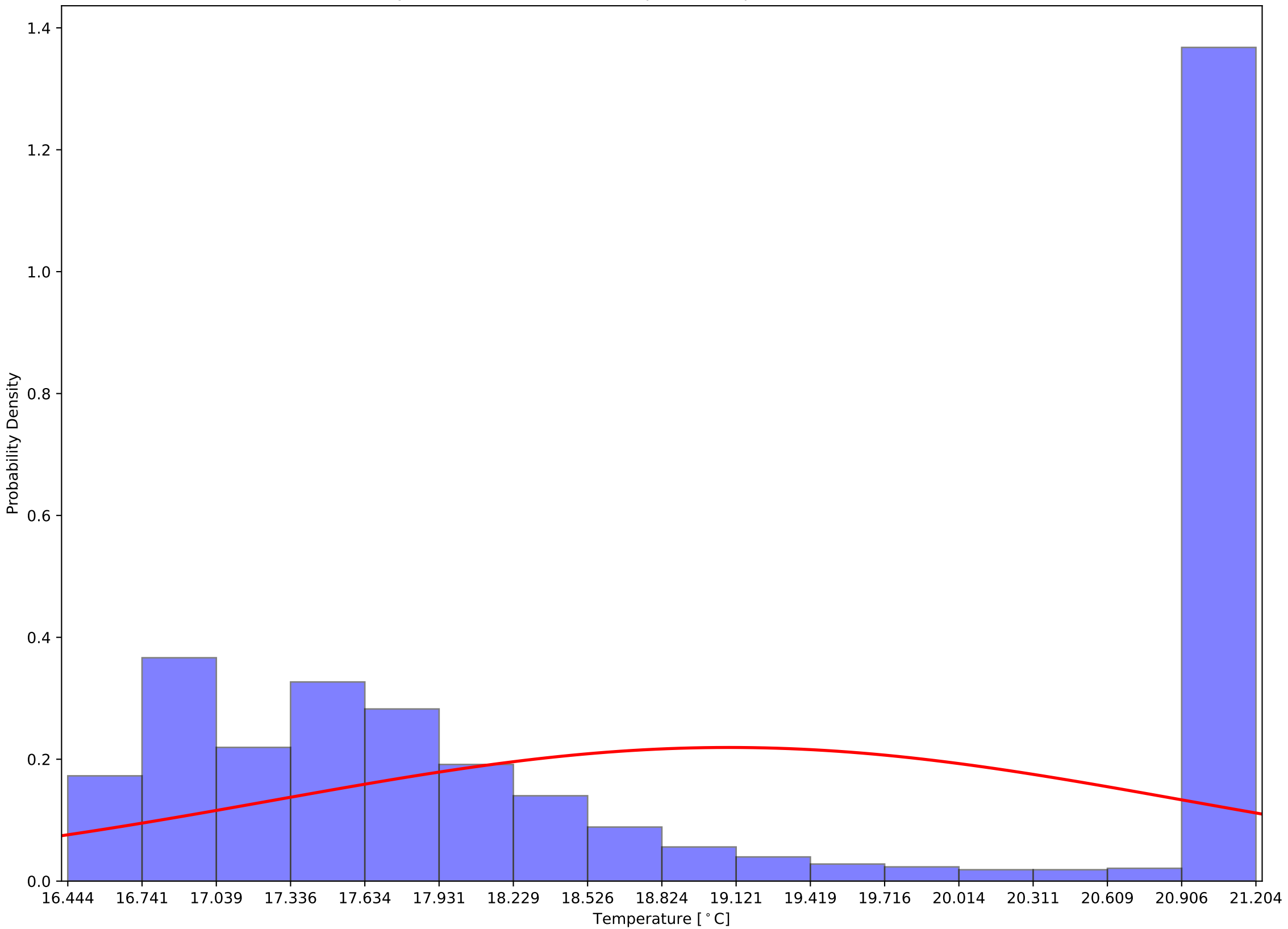

Crystal 884 Front - Back Sensor Temperatures: $\mu=2.33$ and $\sigma^2=1.40$

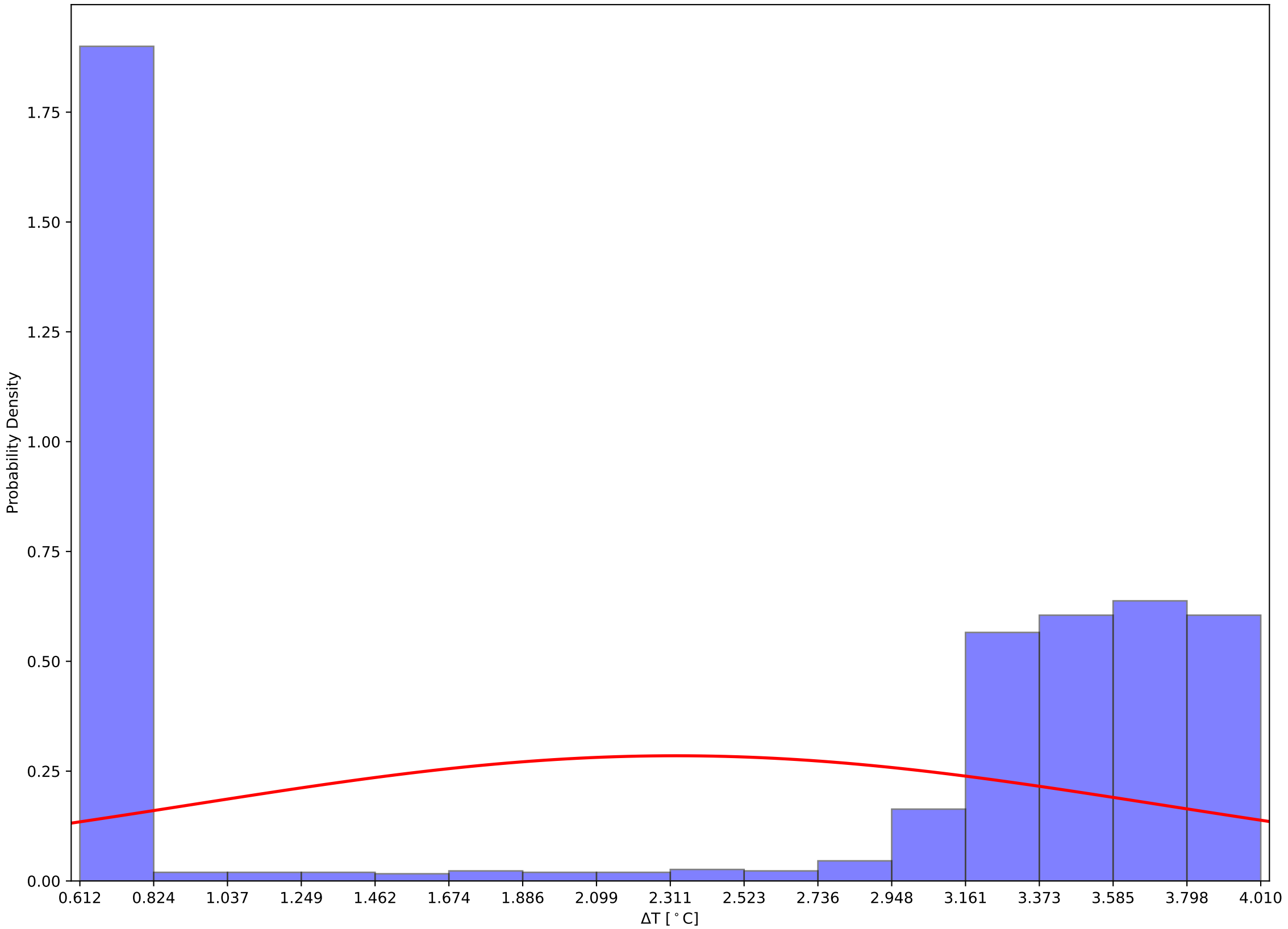

Crystal 889 Front, Back, and Hall Temps v Time - 231205

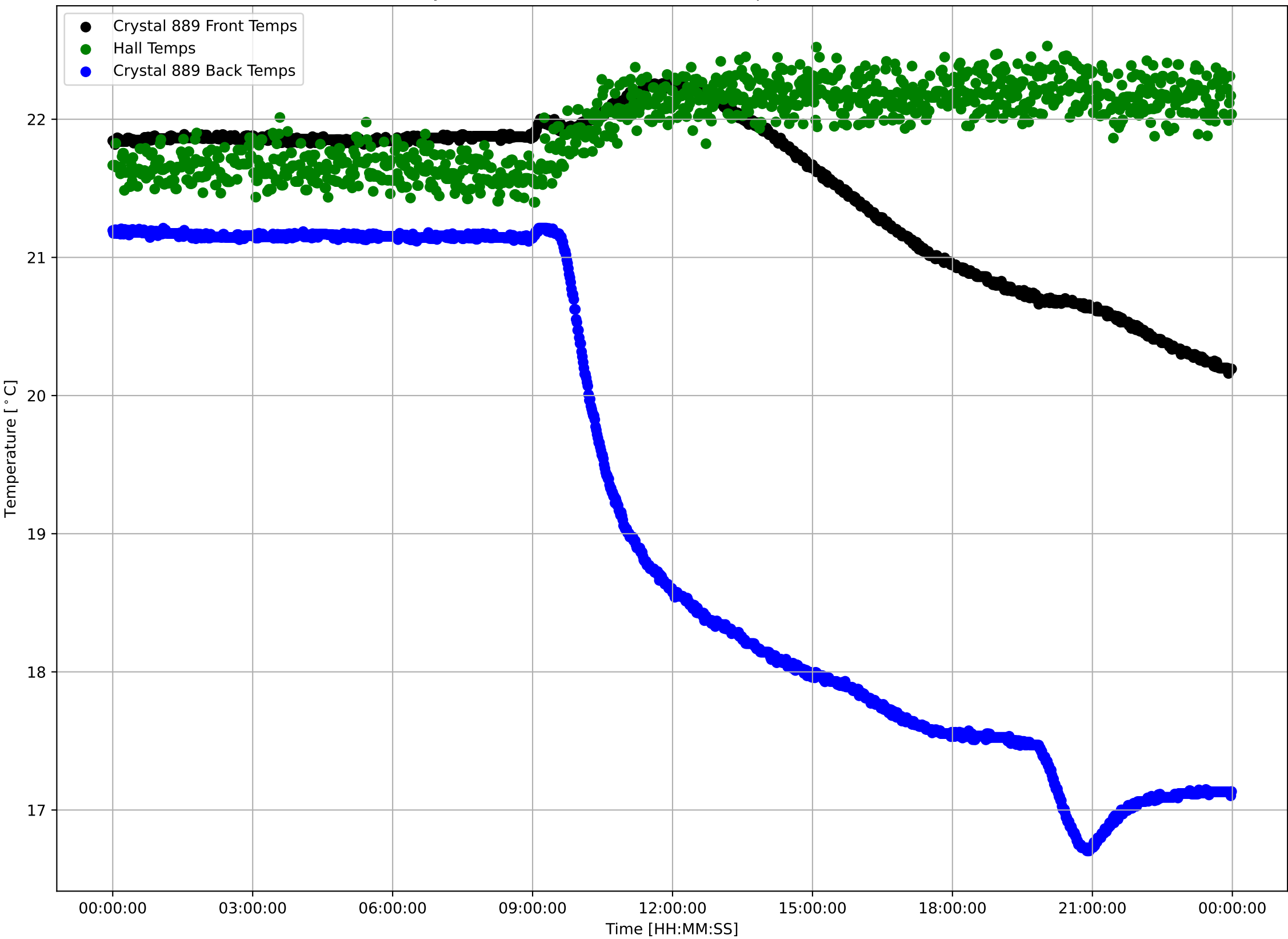

Crystal 889 Front Sensor Temperatures: $\mu=21.51$ and $\sigma^2=0.60$

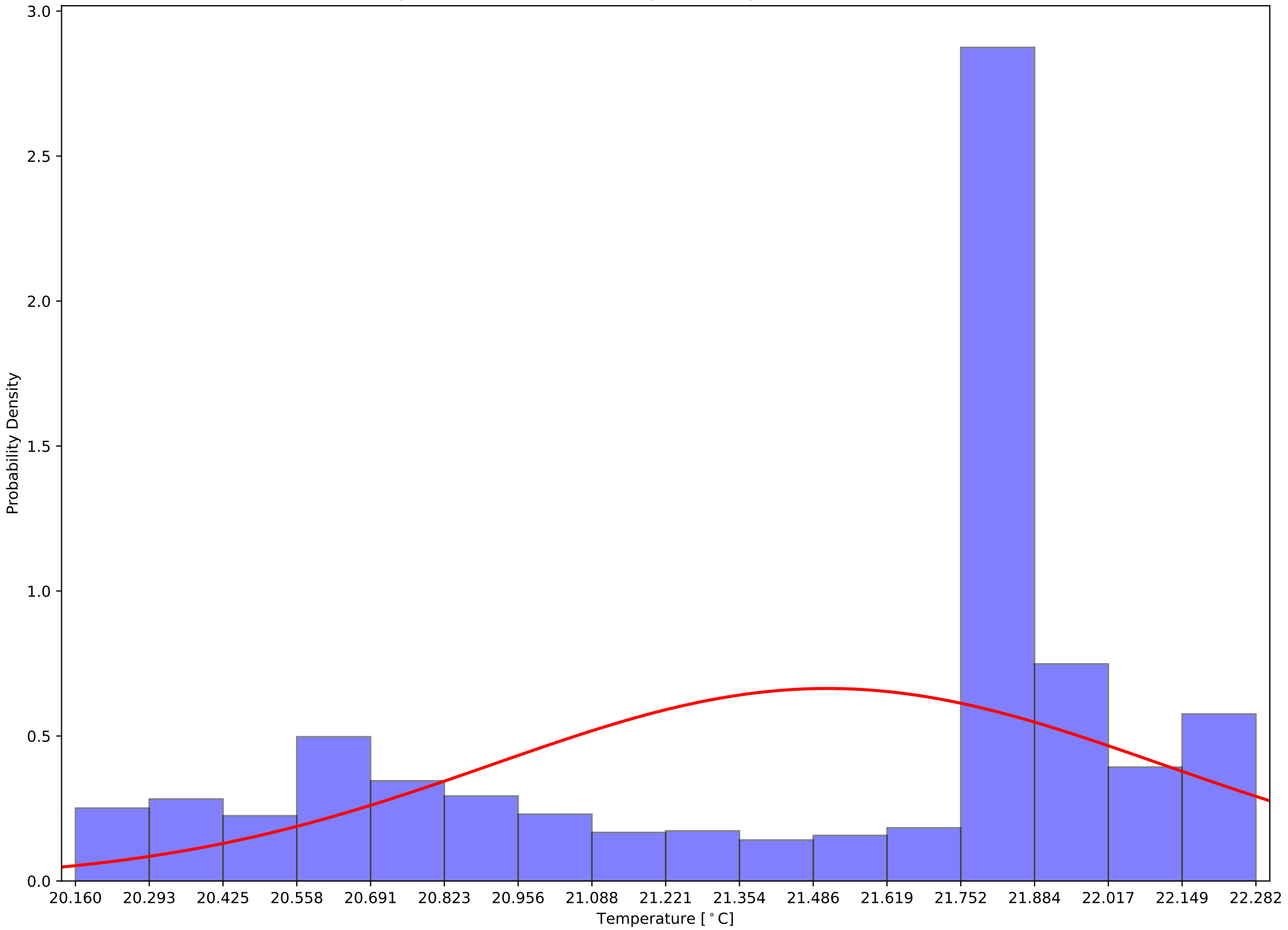

Crystal 889 Back Sensor Temperatures: $\mu=19.21$ and $\sigma^2=1.74$

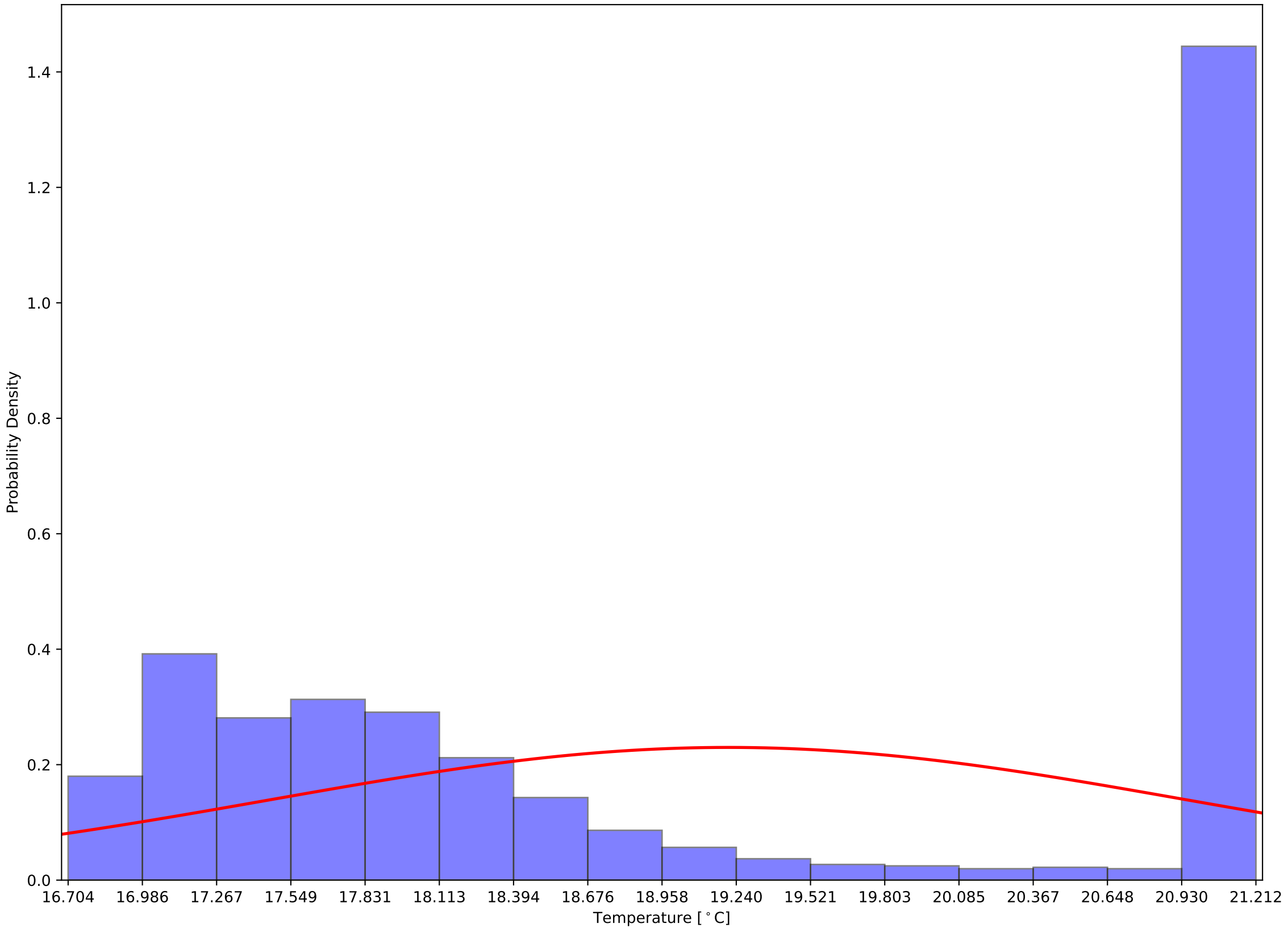

Crystal 889 Front - Back Sensor Temperatures: $\mu=2.30$ and $\sigma^2=1.37$

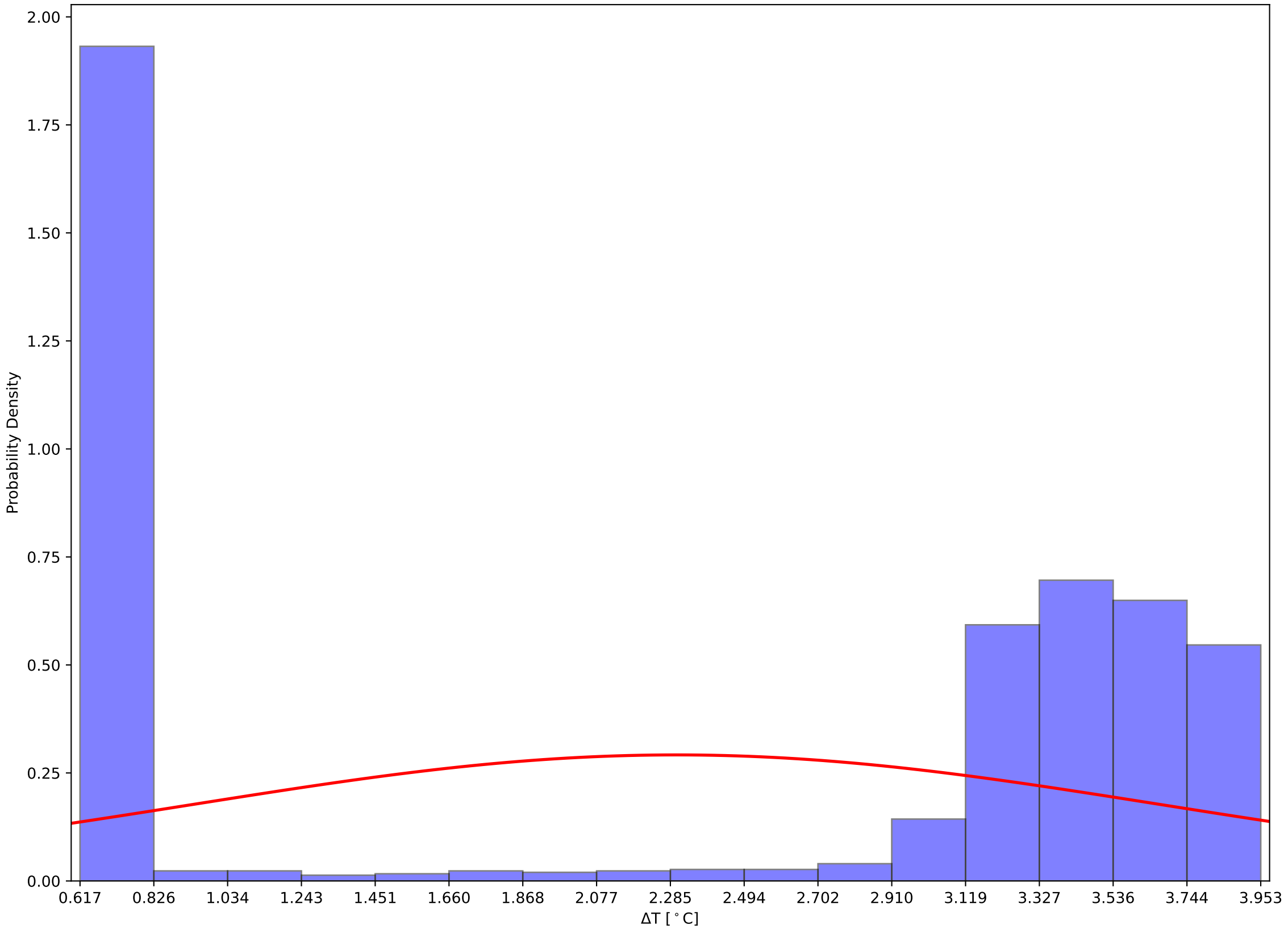

Crystal 894 Front, Back, and Hall Temps v Time - 231205

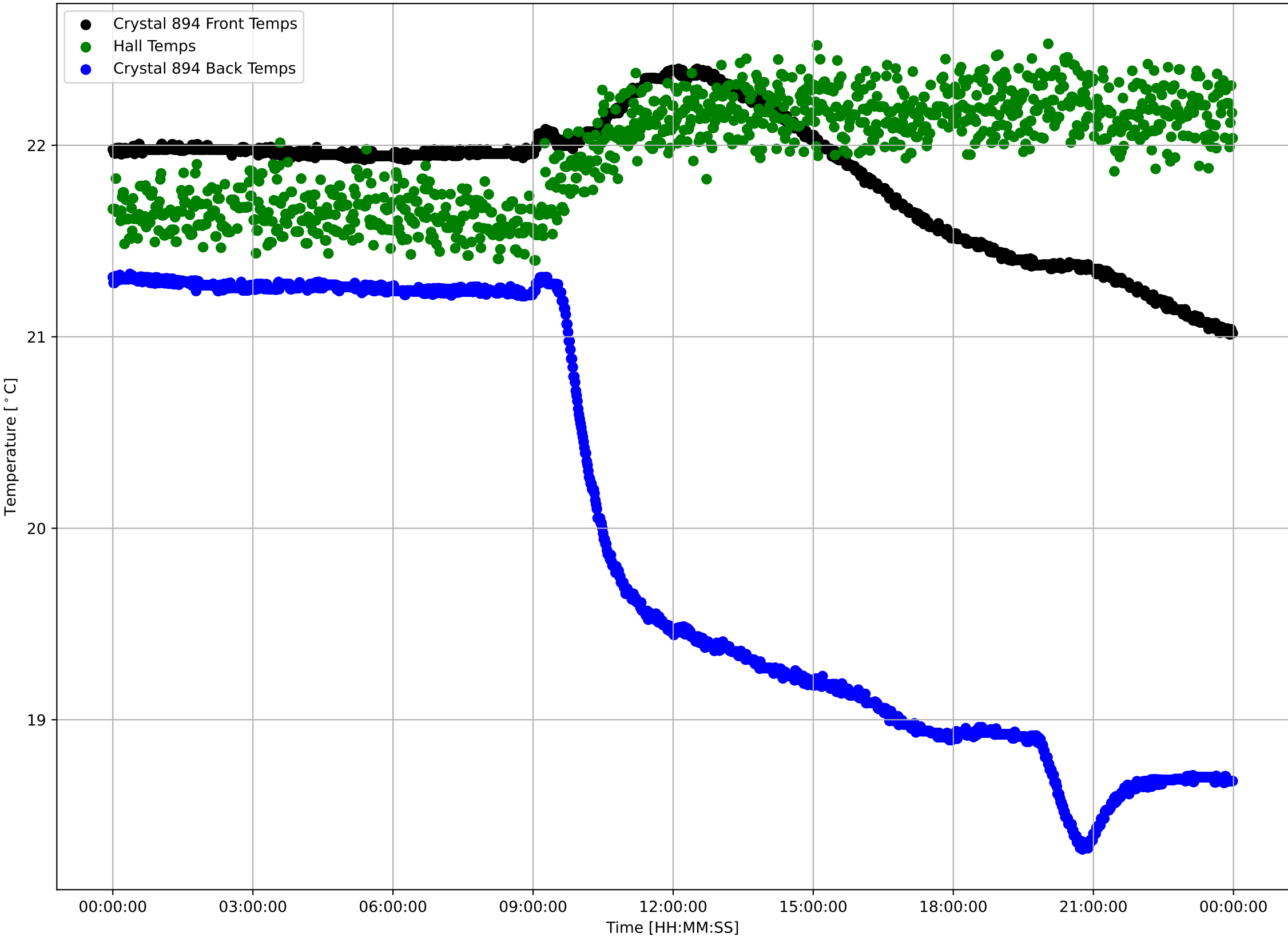

Crystal 894 Front Sensor Temperatures: $\mu=21.83$ and $\sigma^2=0.35$

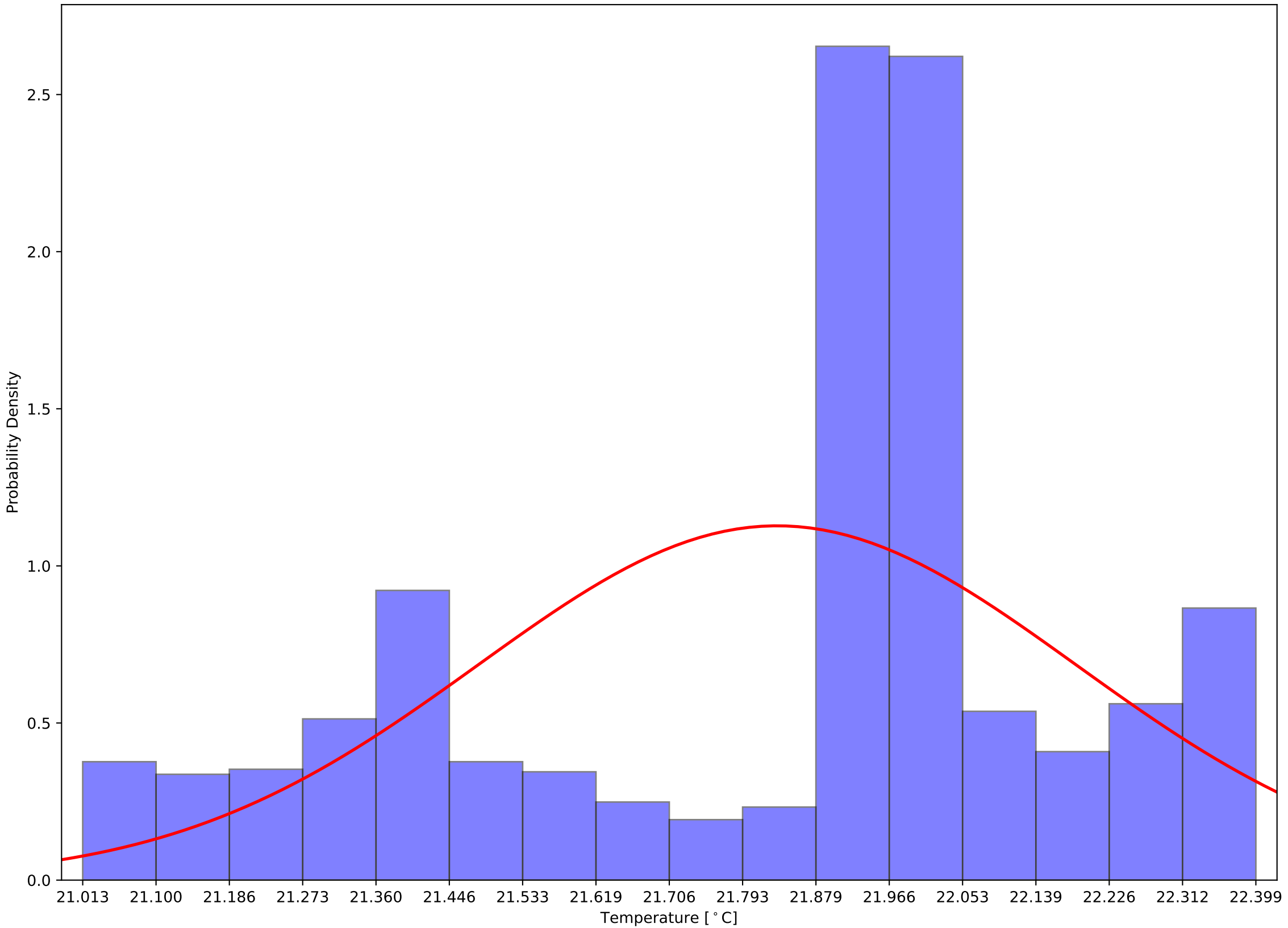

Crystal 894 Back Sensor Temperatures: $\mu=19.98$ and $\sigma^2=1.12$

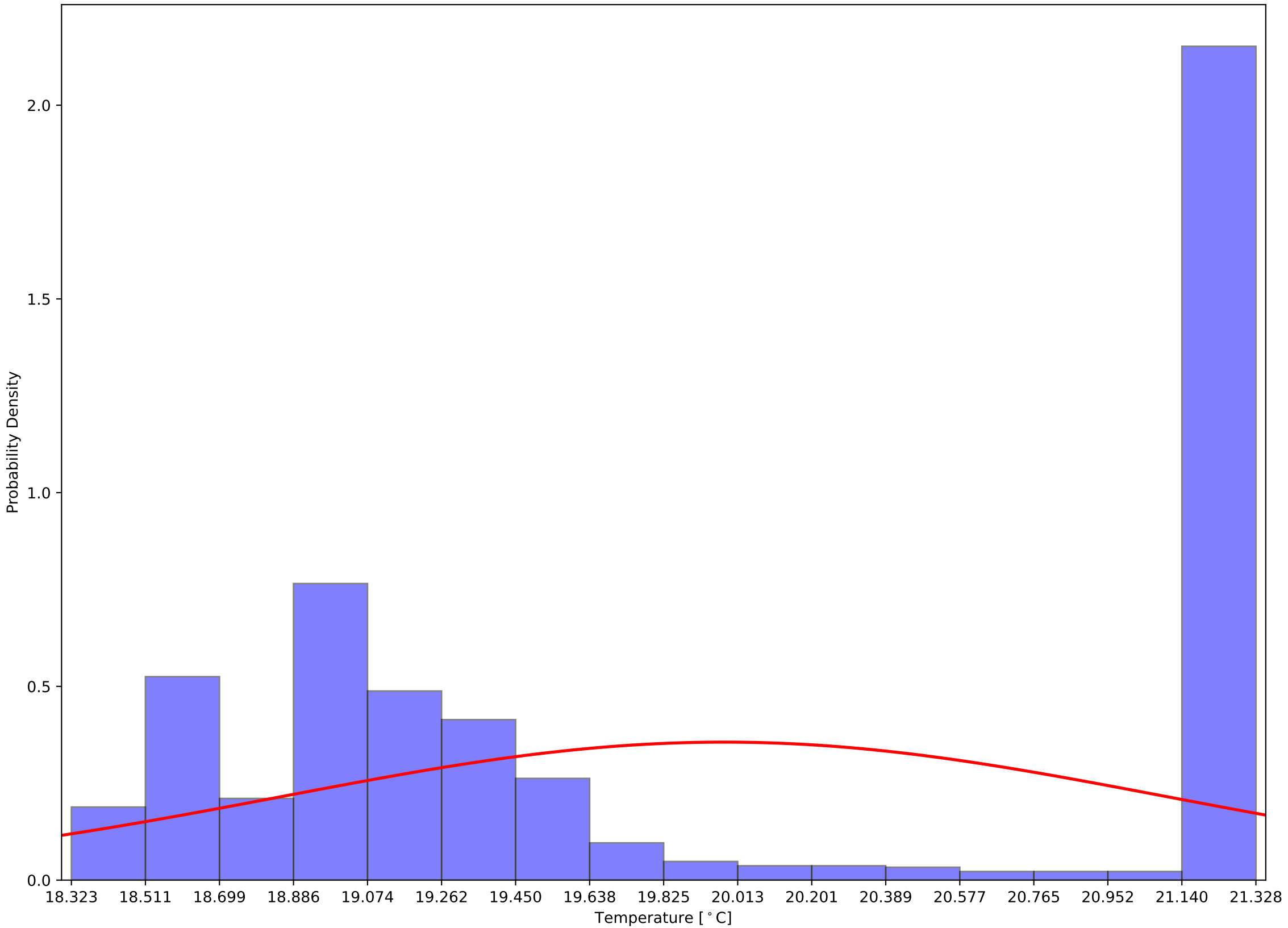

Crystal 894 Front - Back Sensor Temperatures: $\mu=1.85$ and $\sigma^2=0.98$

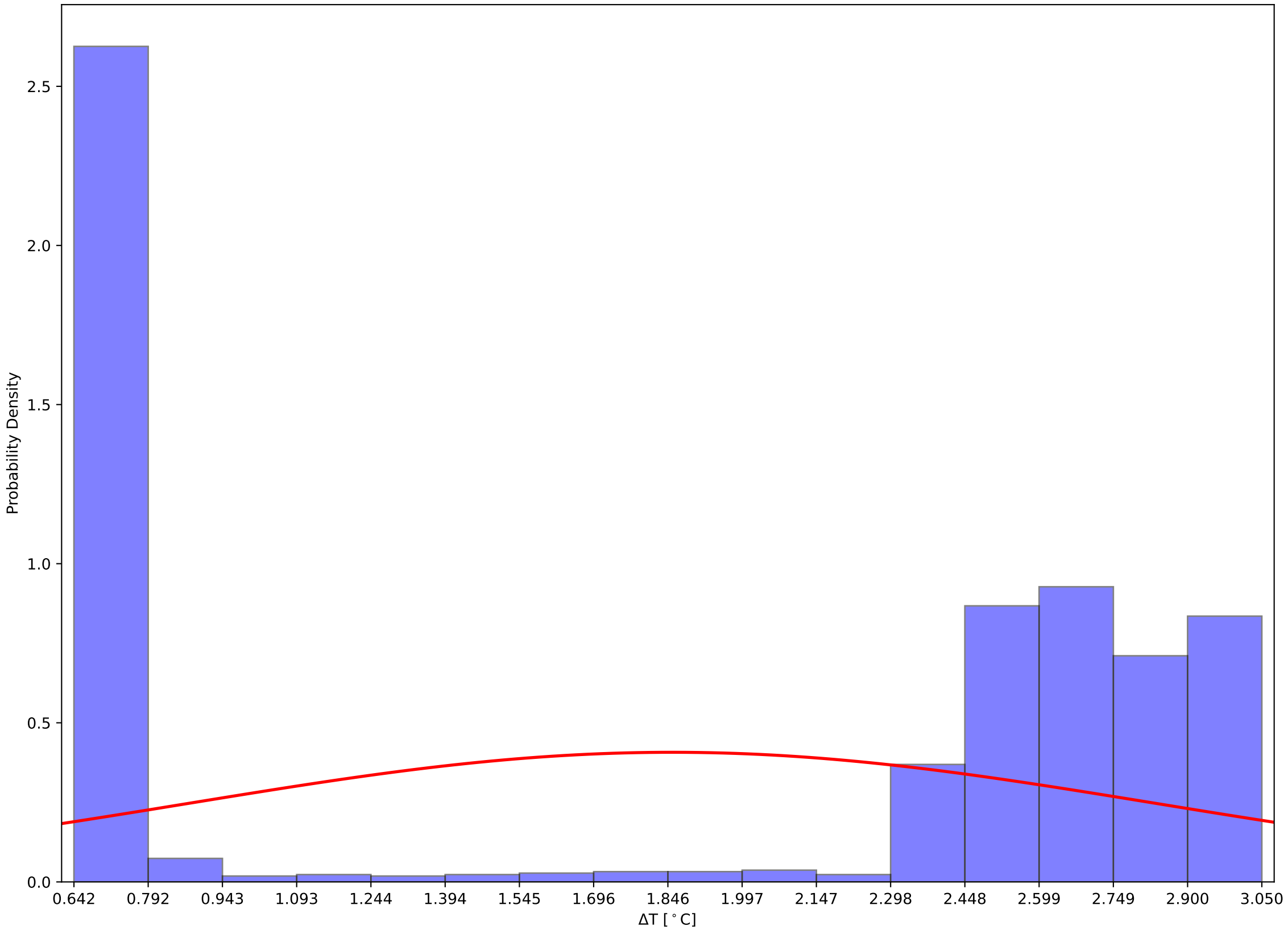

Crystal 899 Front, Back, and Hall Temps v Time - 231205

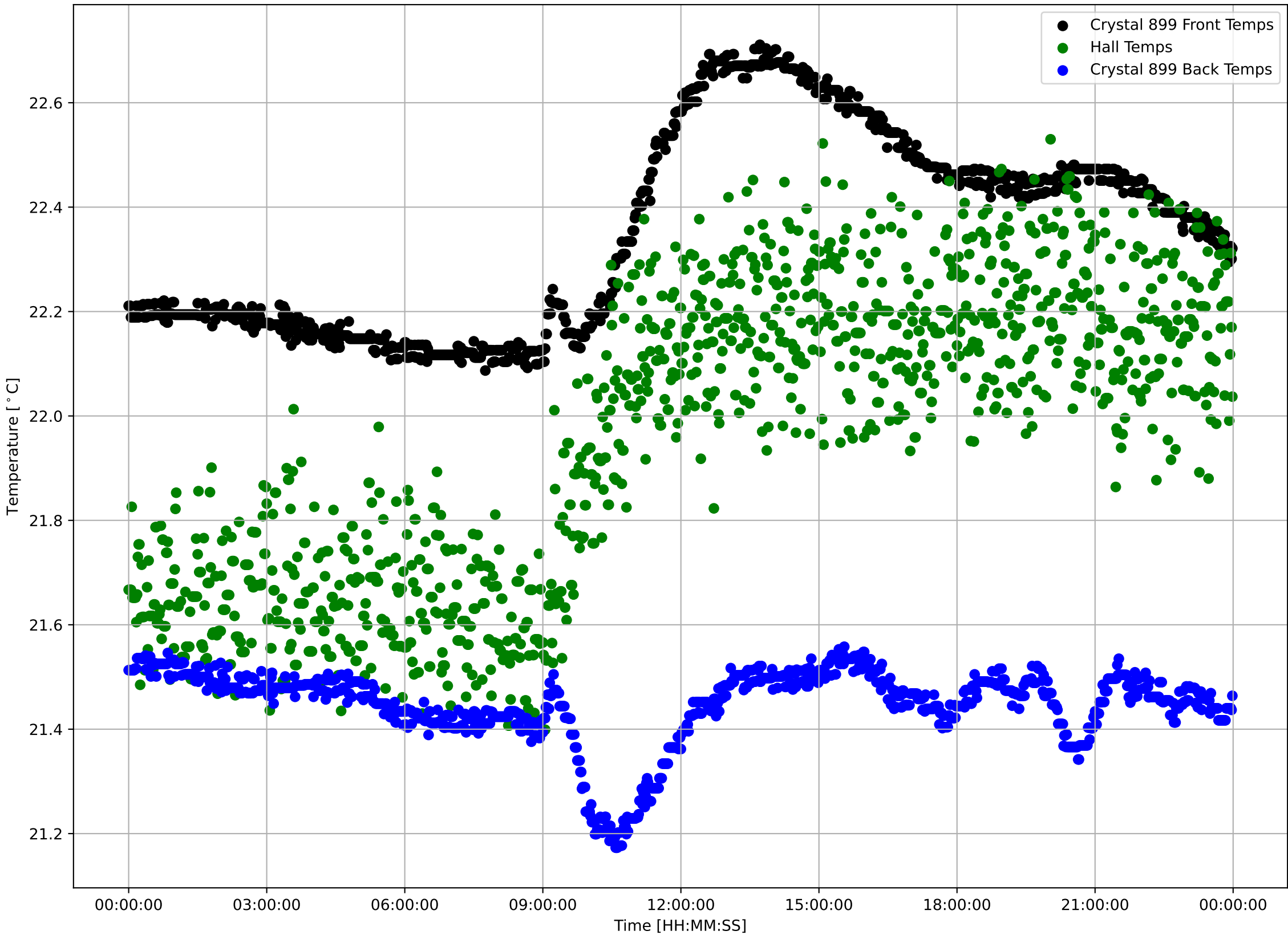

Crystal 899 Front Sensor Temperatures: $\mu=22.35$ and $\sigma^2=0.19$

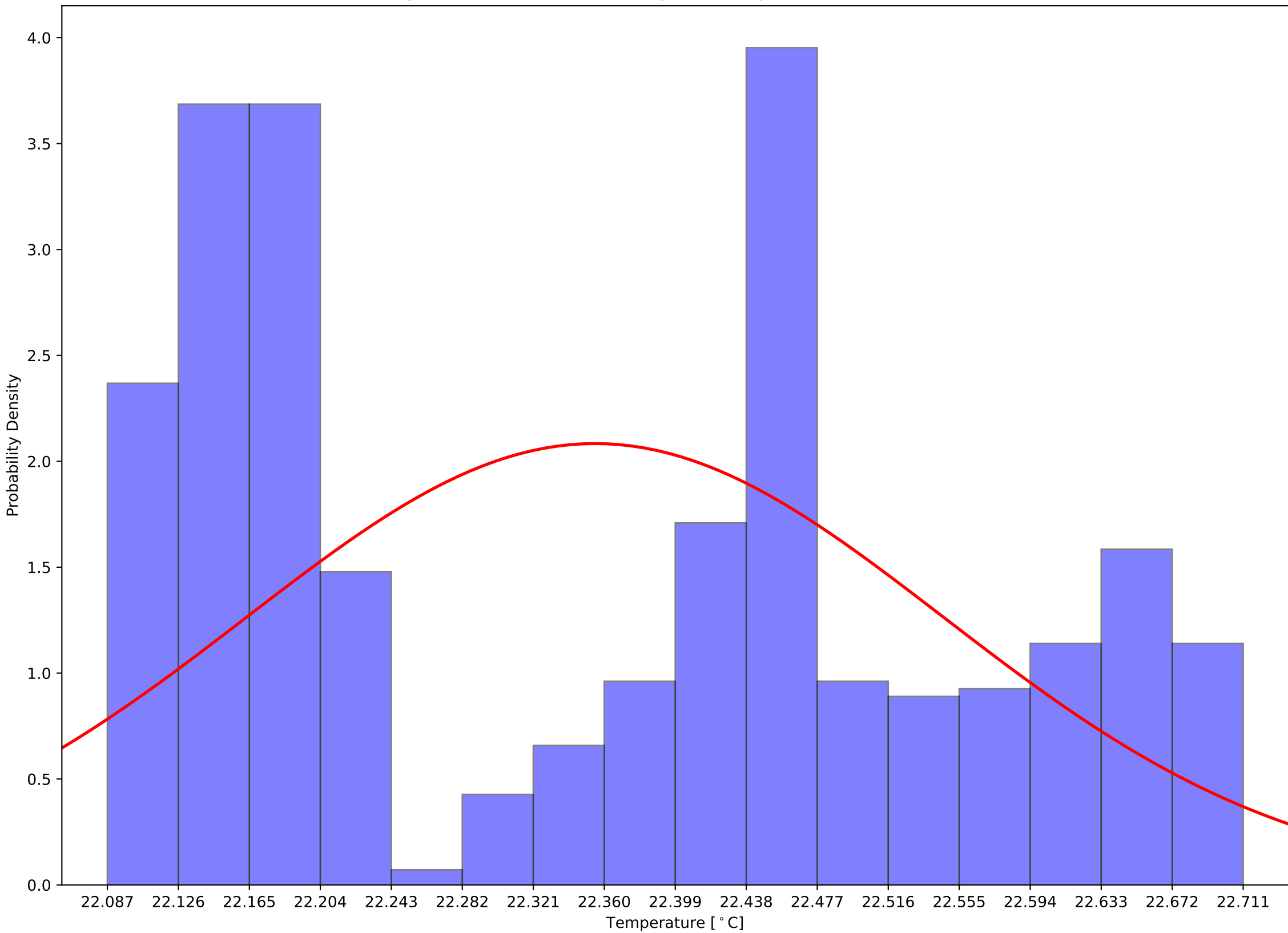

Crystal 899 Back Sensor Temperatures: $\mu=21.45$ and $\sigma^2=0.07$

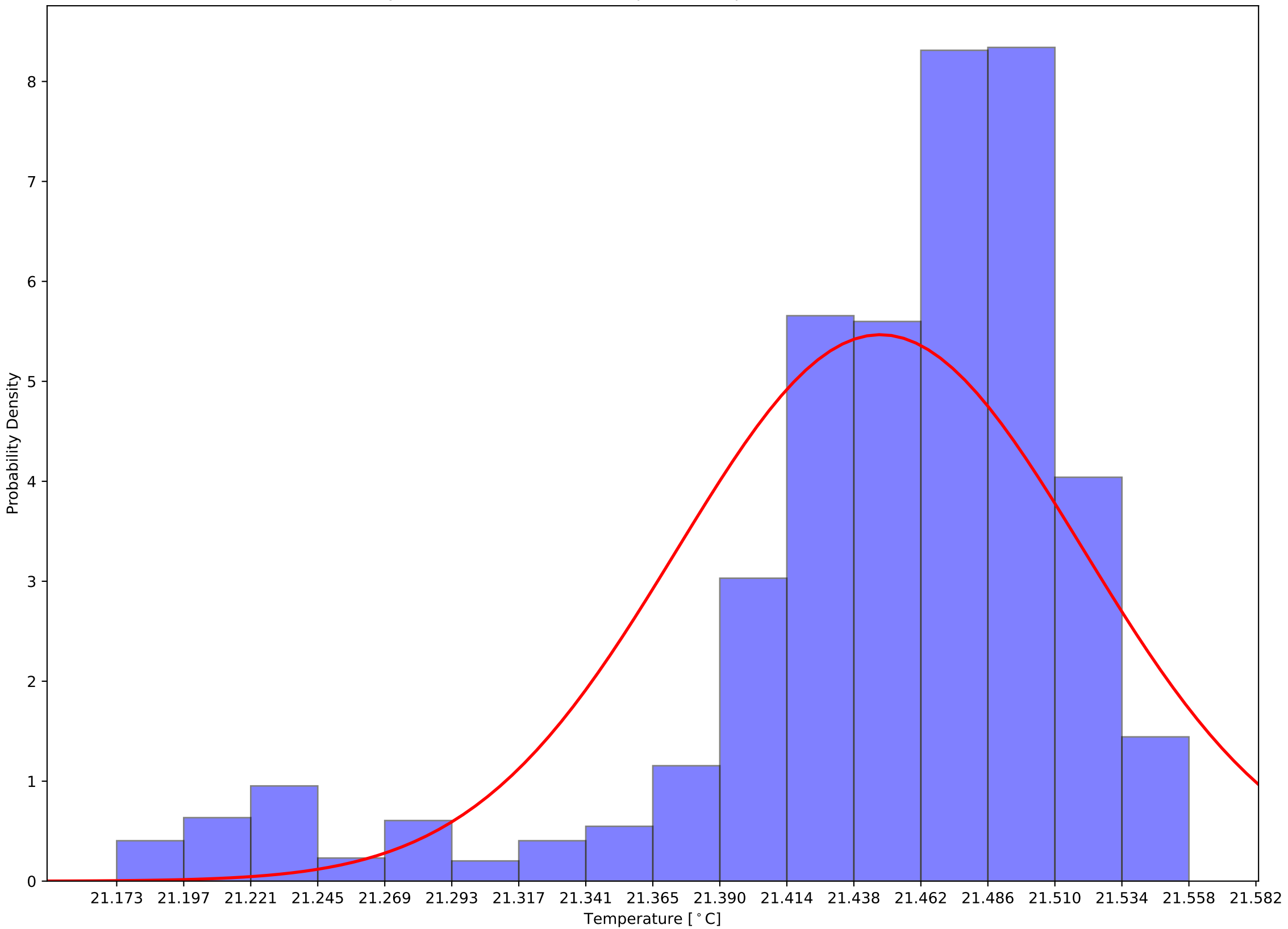

Crystal 899 Front - Back Sensor Temperatures: $\mu=0.91$ and $\sigma^2=0.19$

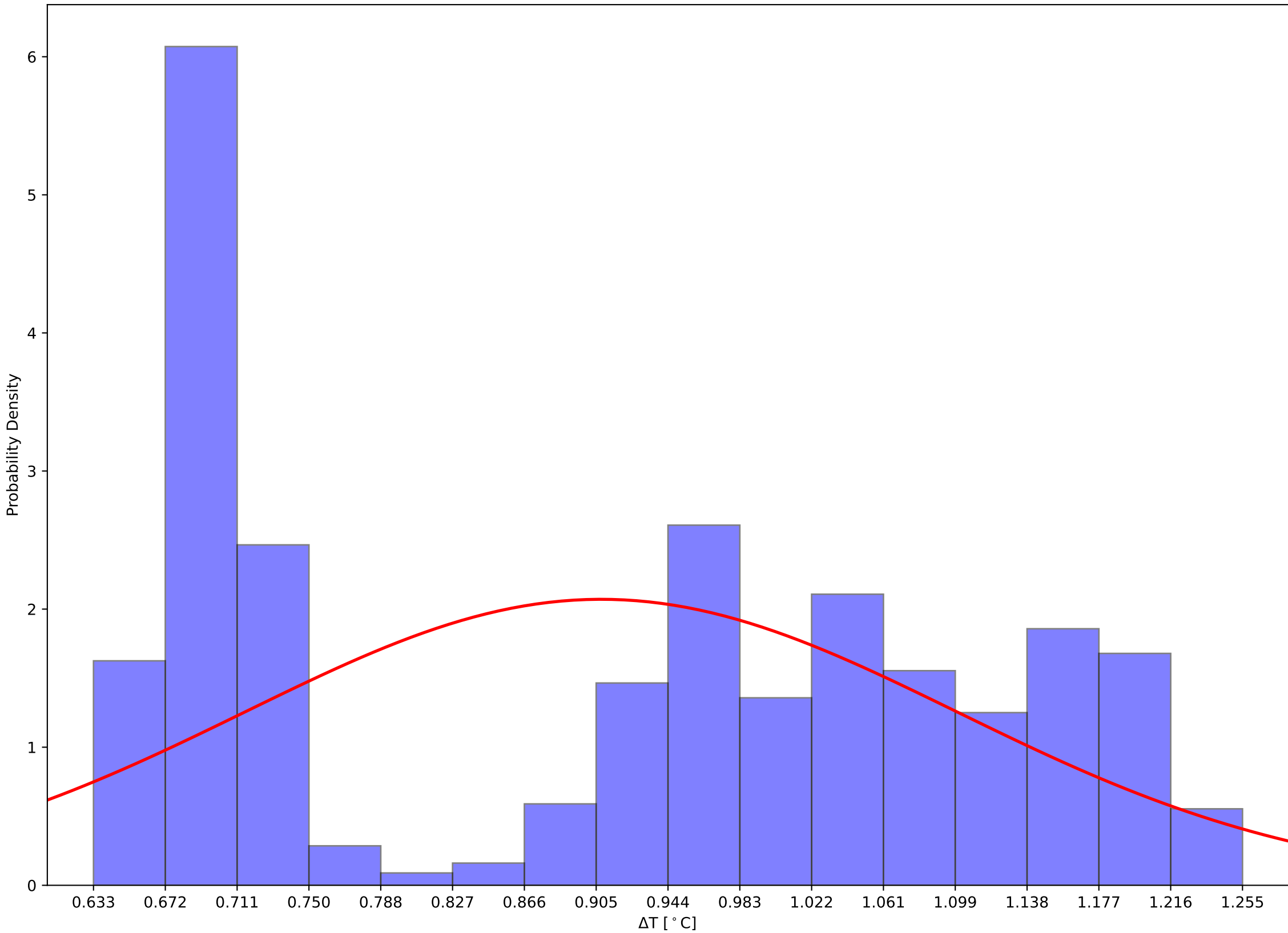

Crystal 1044 Front, Back, and Hall Temps v Time - 231205

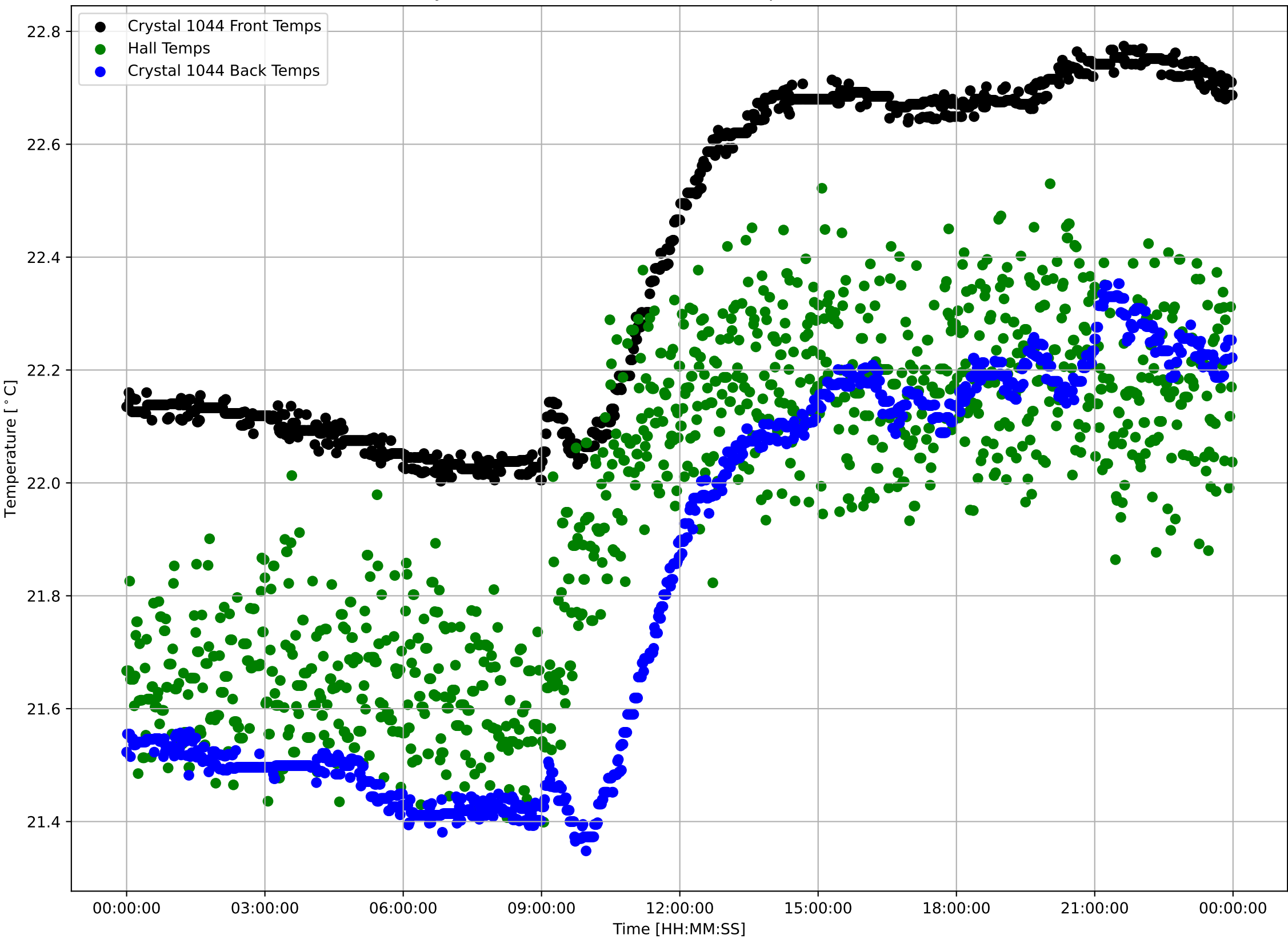

Crystal 1044 Front Sensor Temperatures: $\mu=22.40$ and $\sigma^2=0.30$

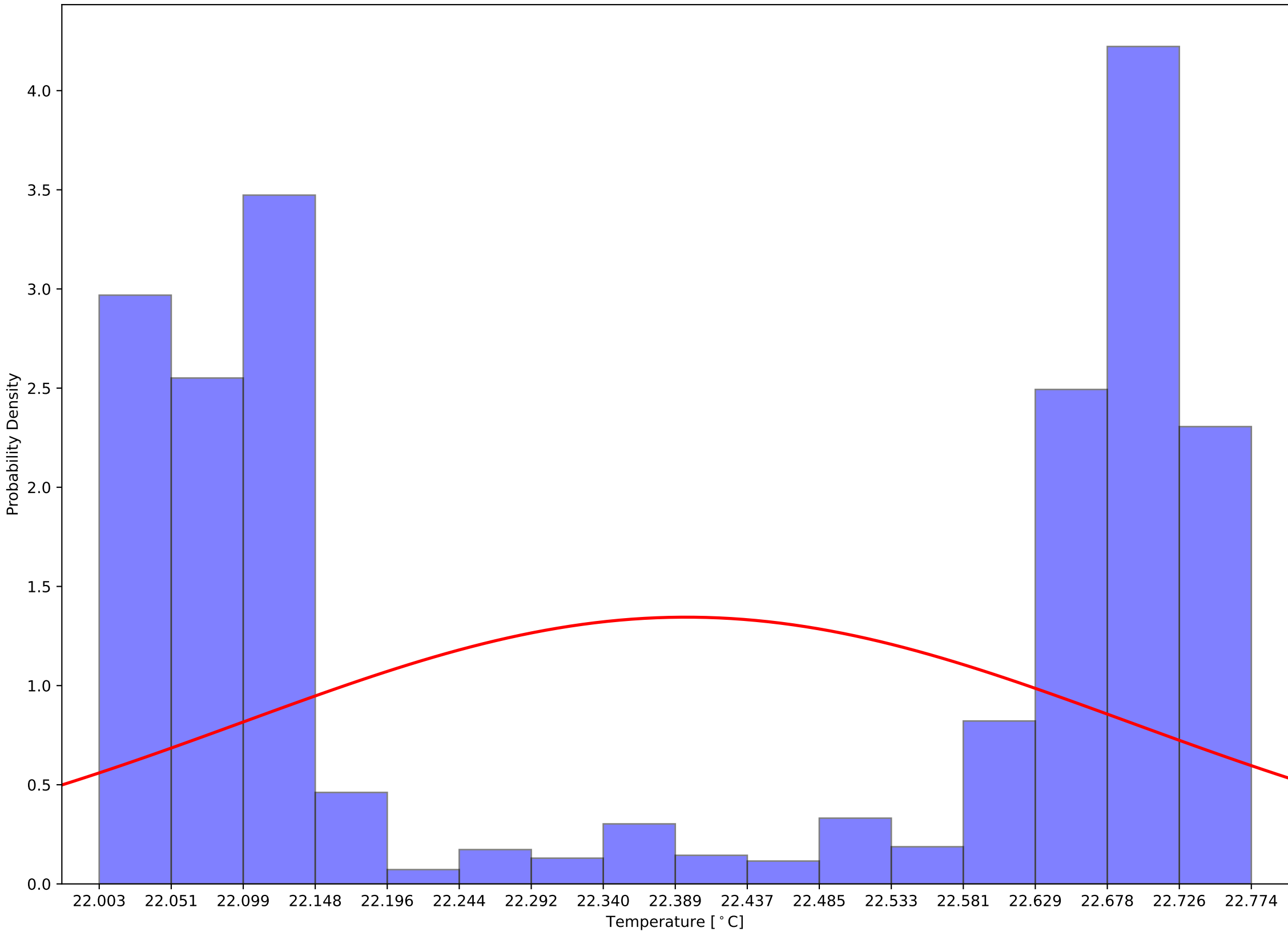

Crystal 1044 Back Sensor Temperatures: $\mu=21.83$ and $\sigma^2=0.35$

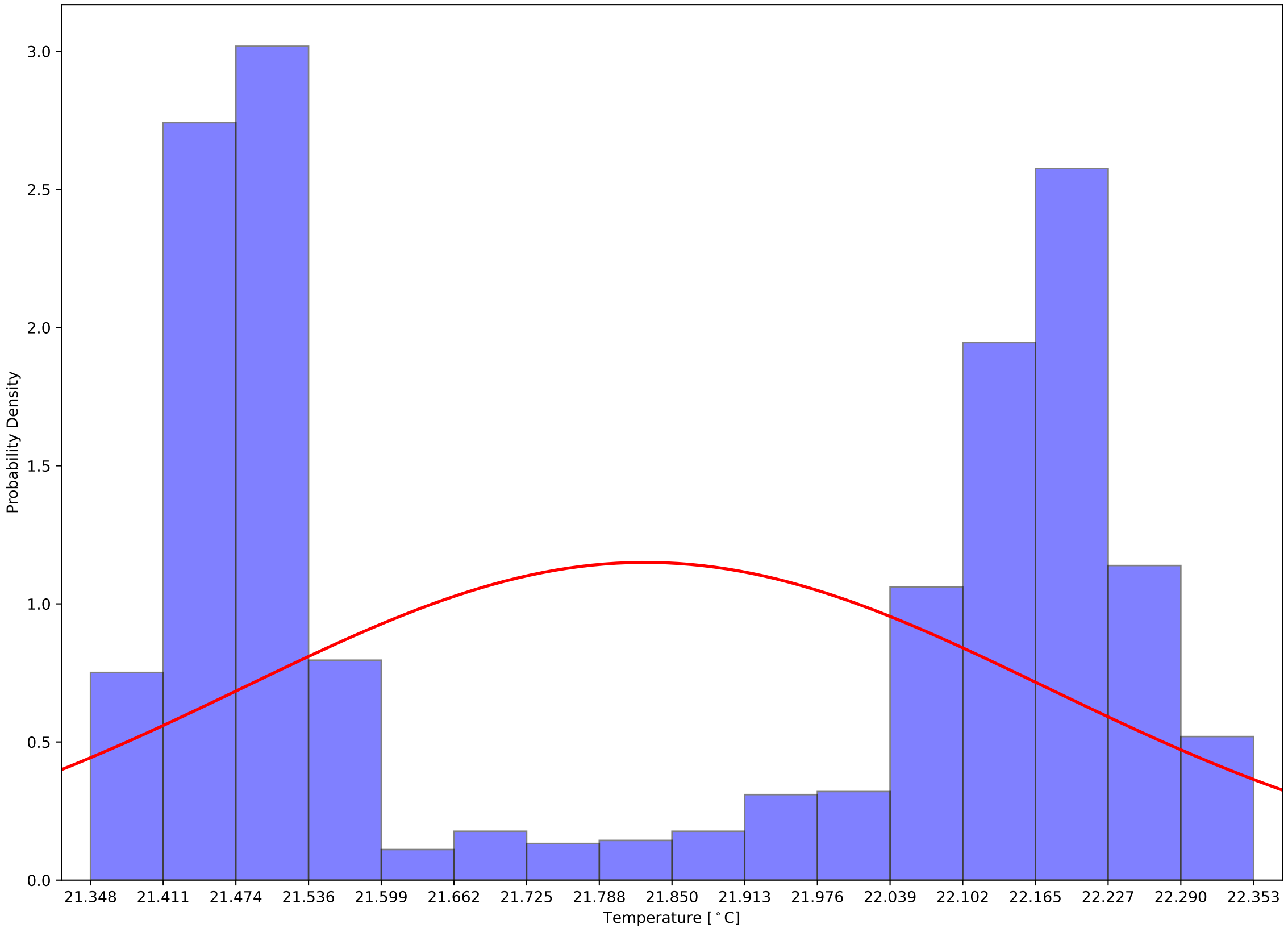

Crystal 1044 Front - Back Sensor Temperatures: $\mu=0.57$ and $\sigma^2=0.06$

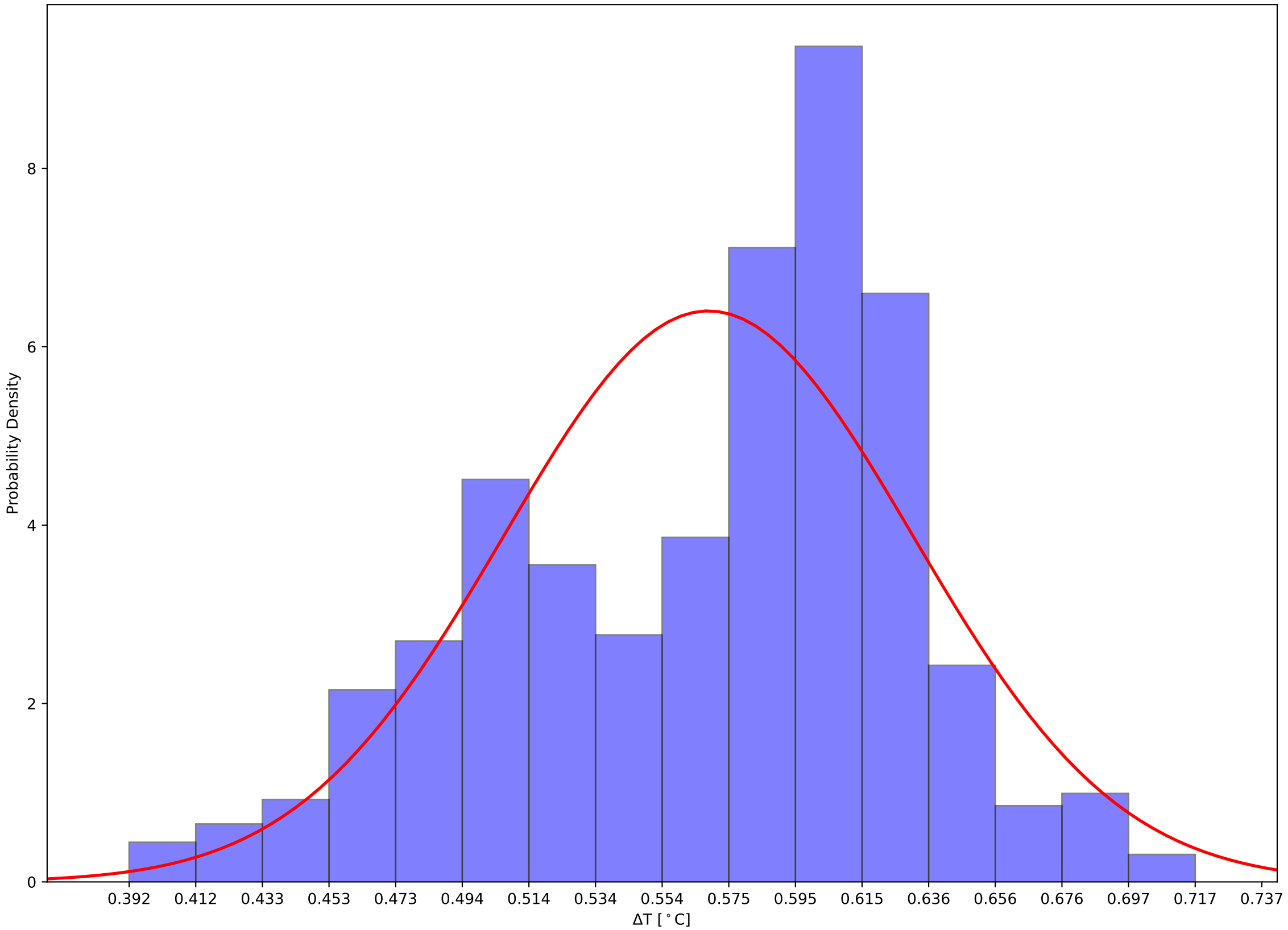

Crystal 1049 Front, Back, and Hall Temps v Time - 231205

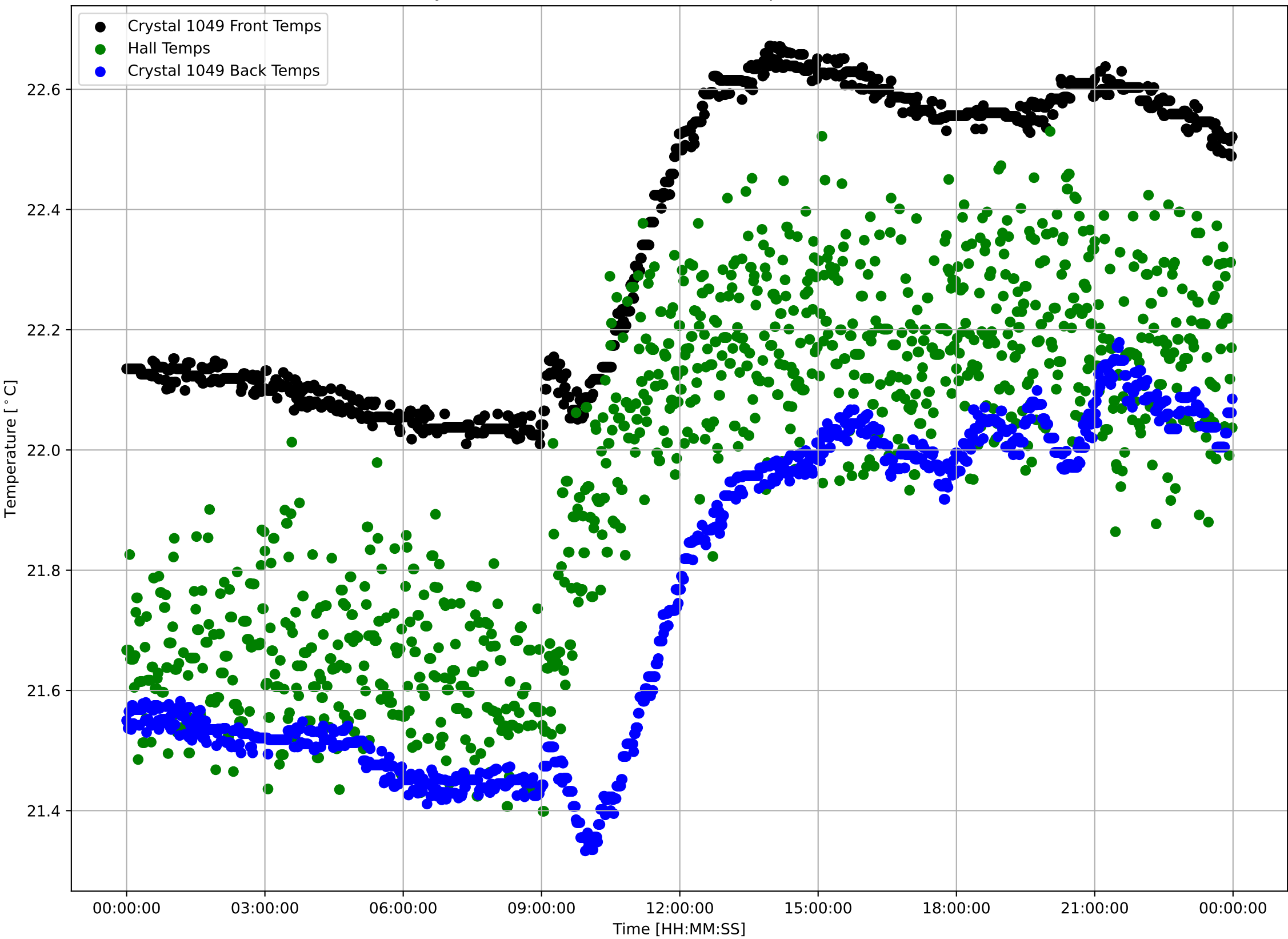

Crystal 1049 Front Sensor Temperatures: $\mu=22.35$ and $\sigma^2=0.25$

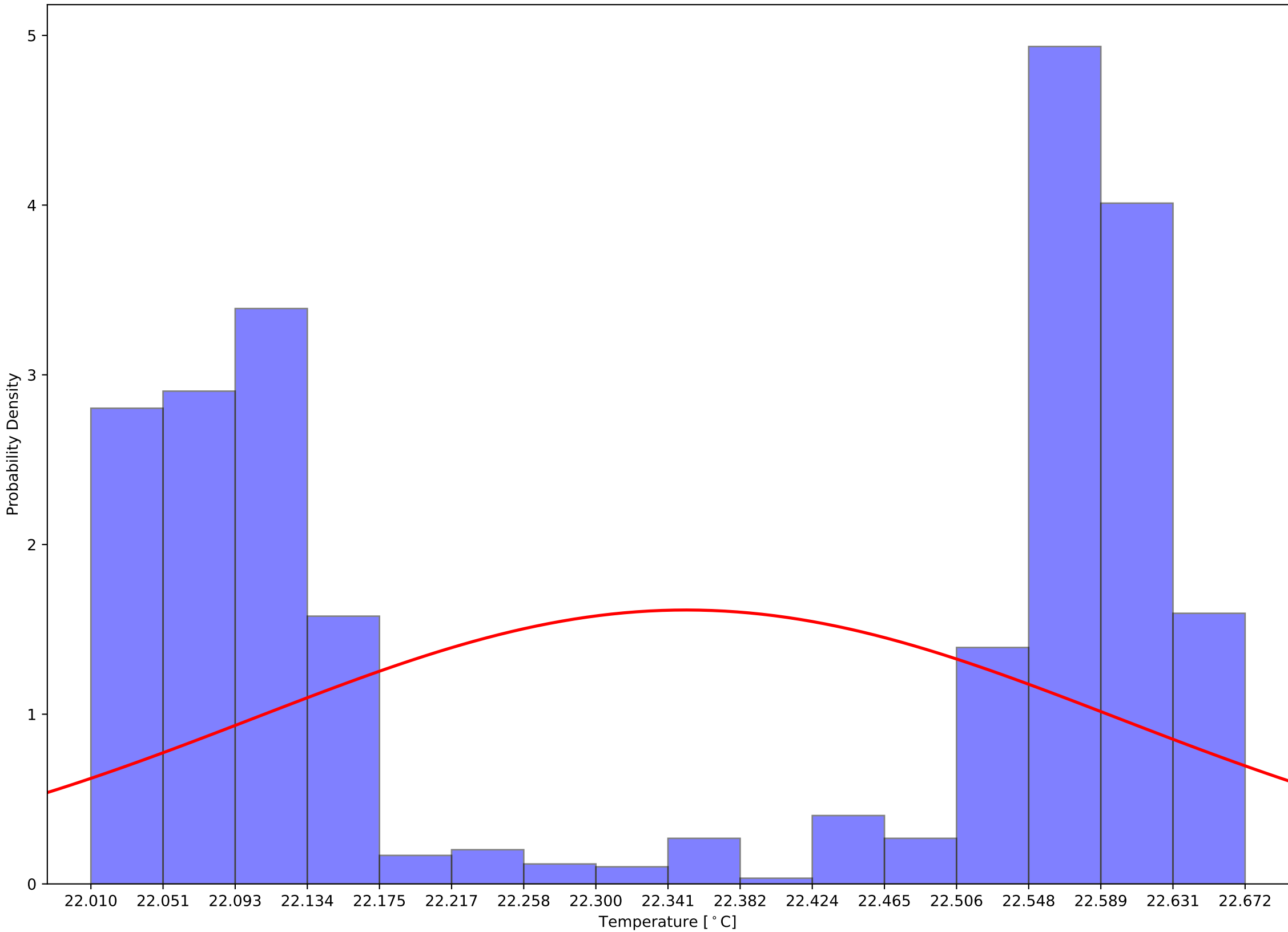

Crystal 1049 Back Sensor Temperatures: $\mu=21.75$ and $\sigma^2=0.26$

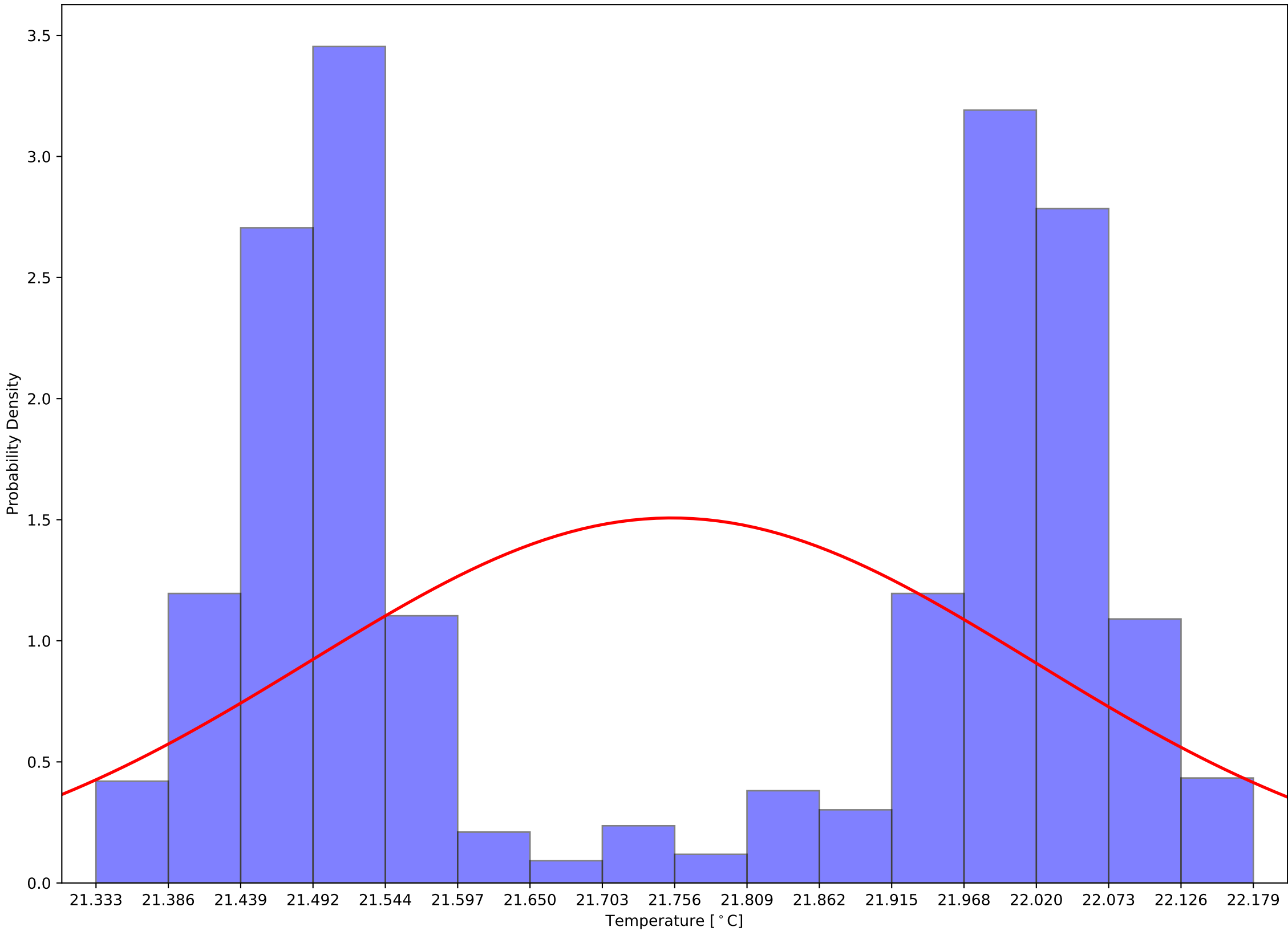

Crystal 1049 Front - Back Sensor Temperatures: $\mu=0.60$ and $\sigma^2=0.07$

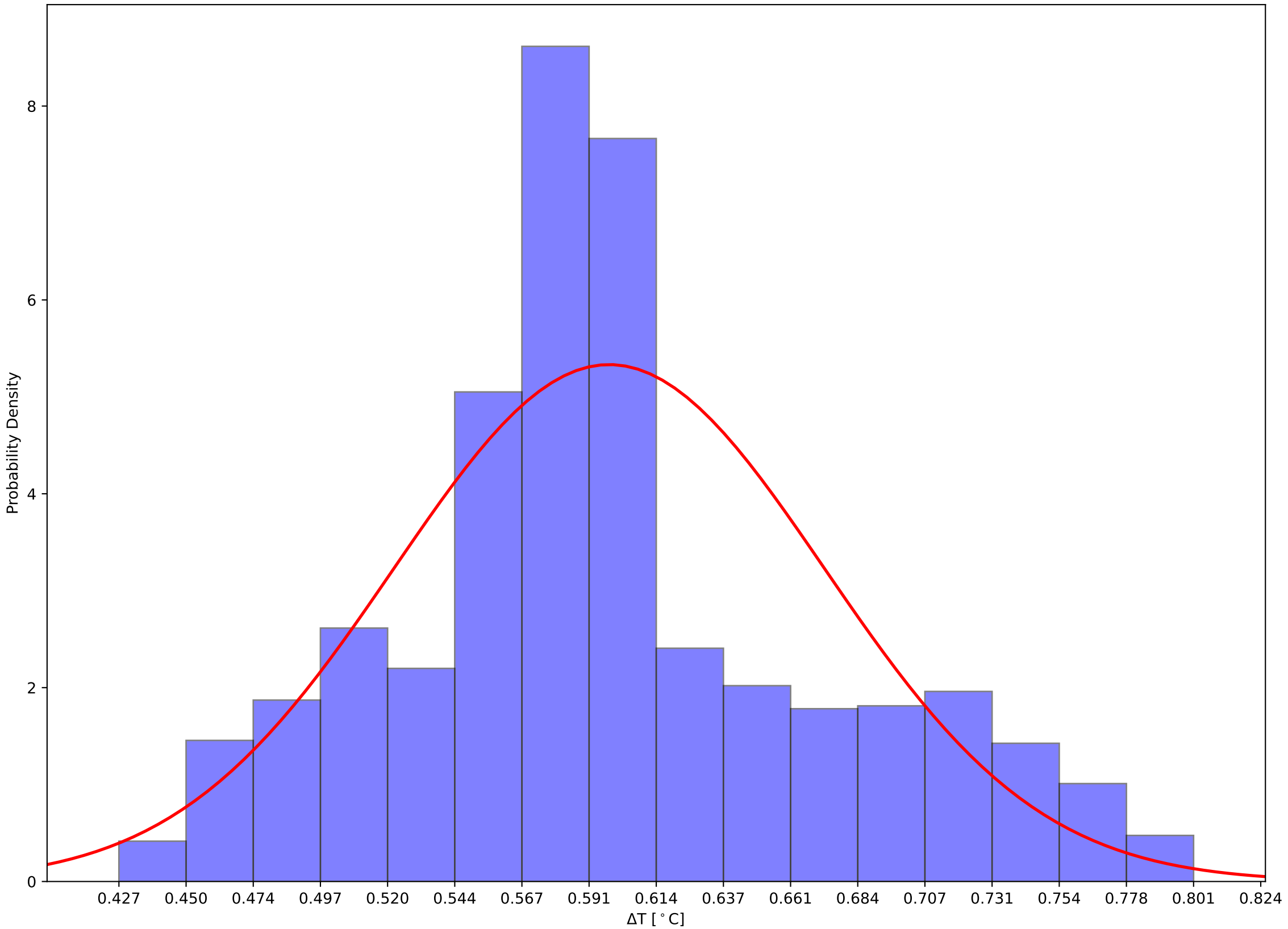

Crystal 1054 Front, Back, and Hall Temps v Time - 231205

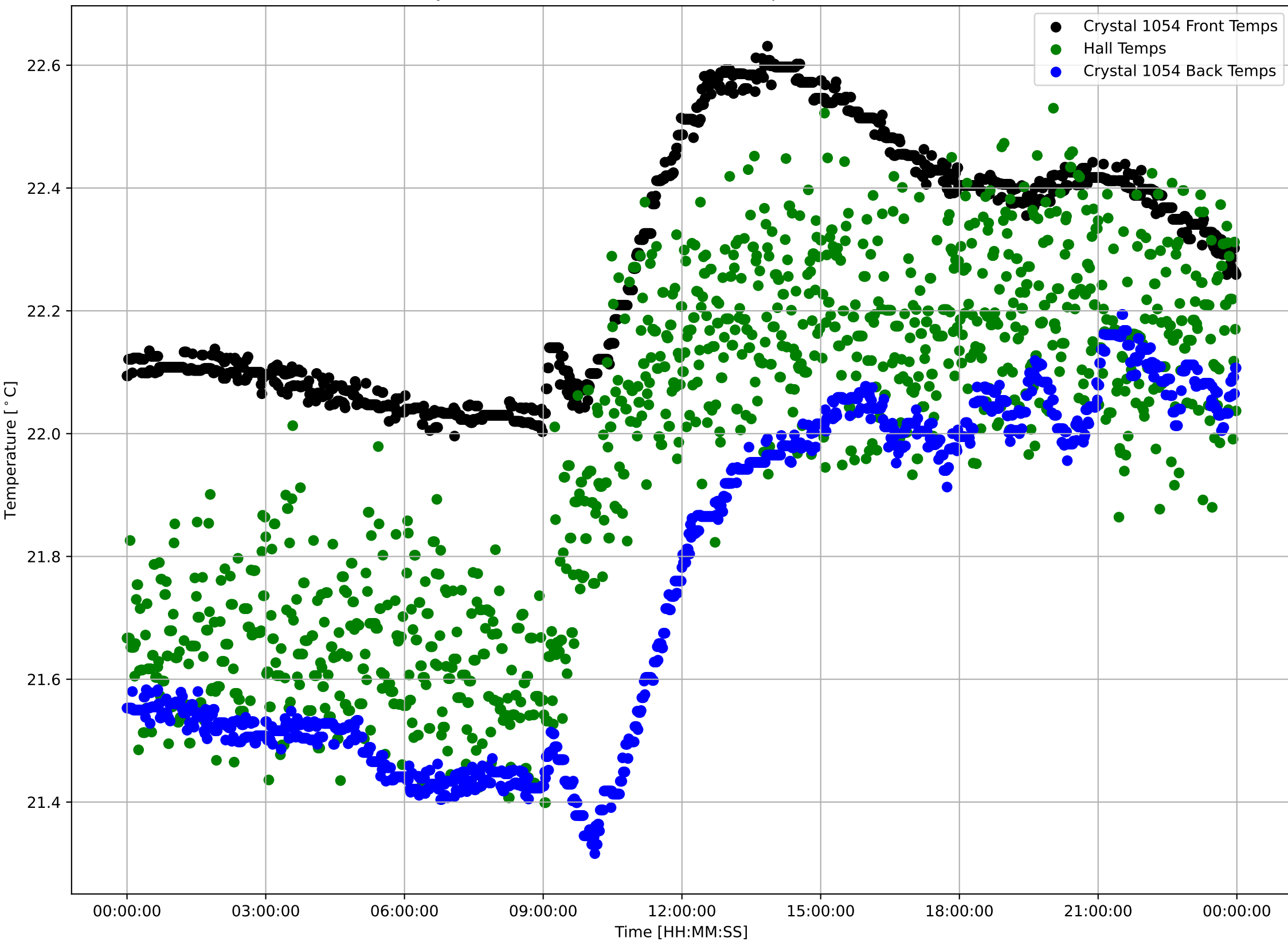

Crystal 1054 Front Sensor Temperatures: $\mu=22.28$ and $\sigma^2=0.20$

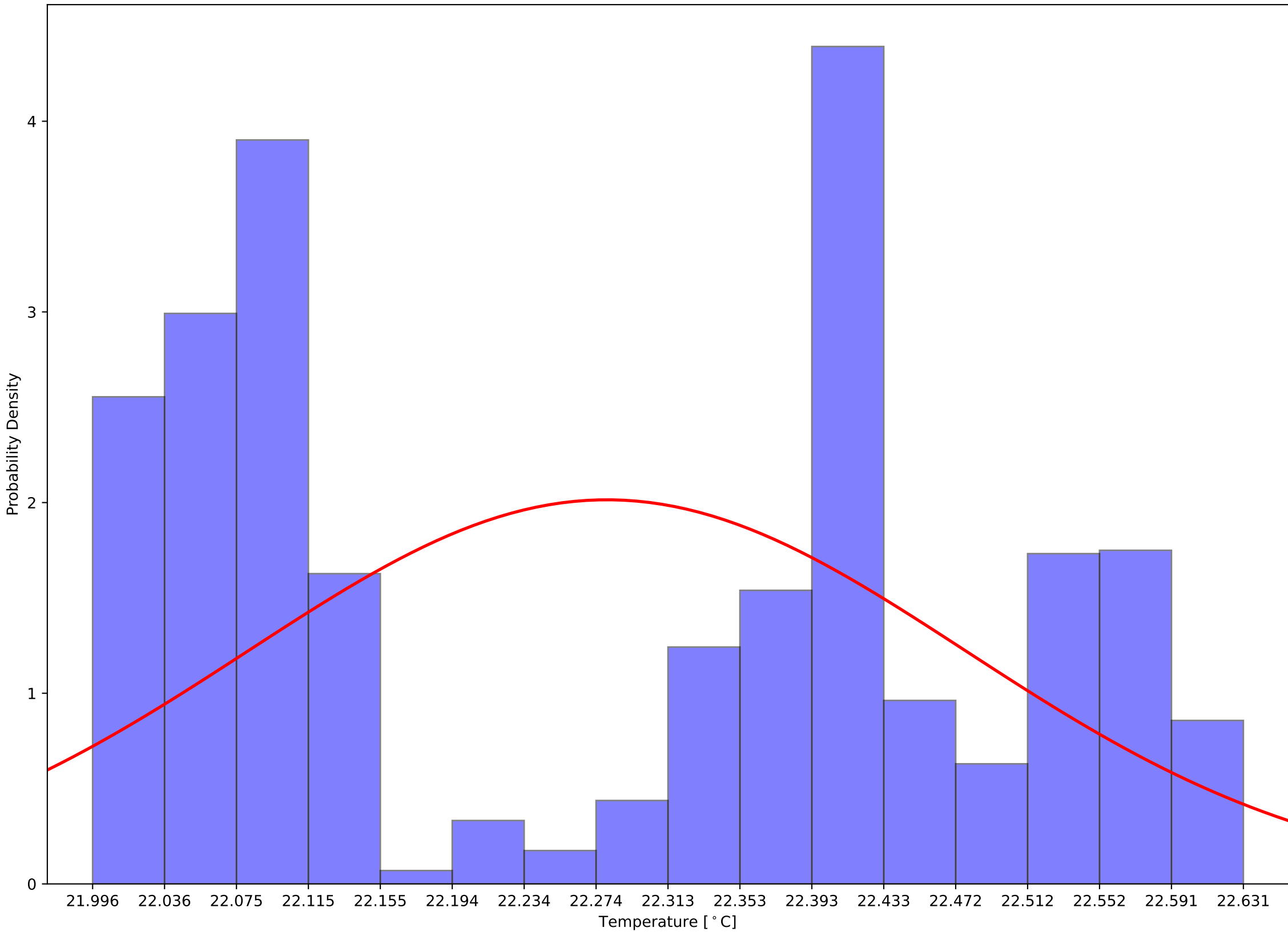

Crystal 1054 Back Sensor Temperatures: $\mu=21.76$ and $\sigma^2=0.27$

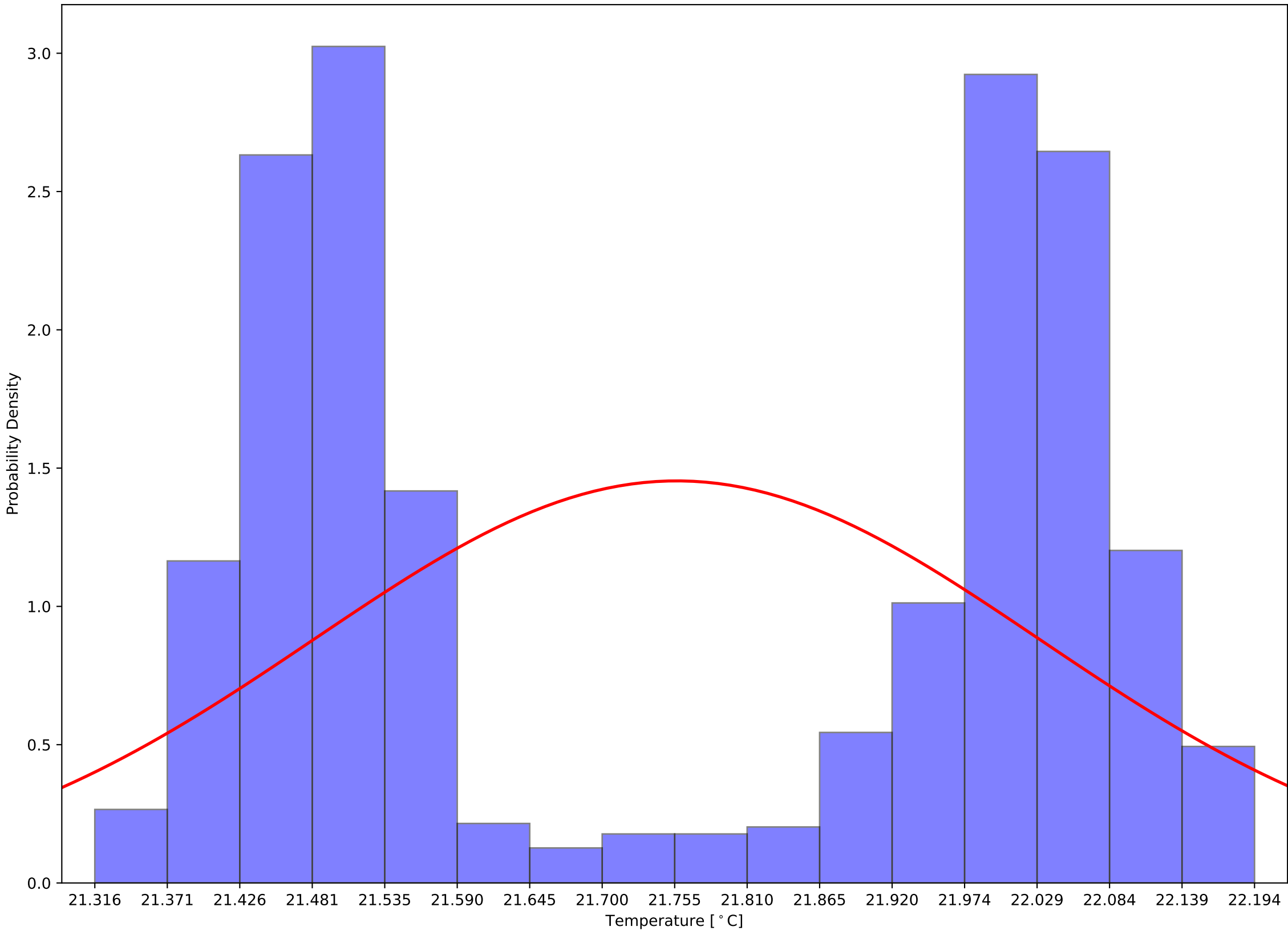

Crystal 1054 Front - Back Sensor Temperatures: $\mu=0.52$ and $\sigma^2=0.14$

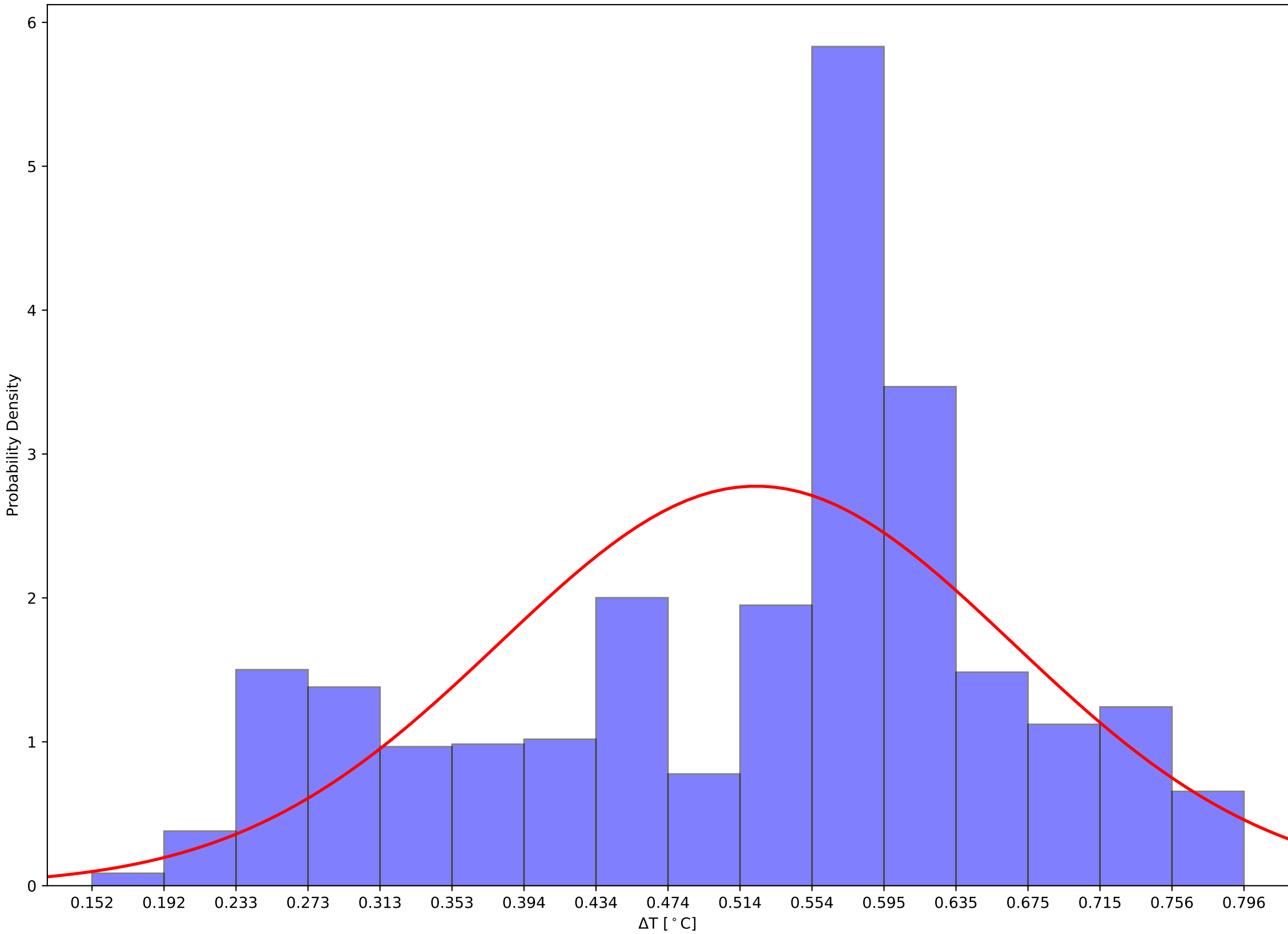

Crystal 1059 Front, Back, and Hall Temps v Time - 231205

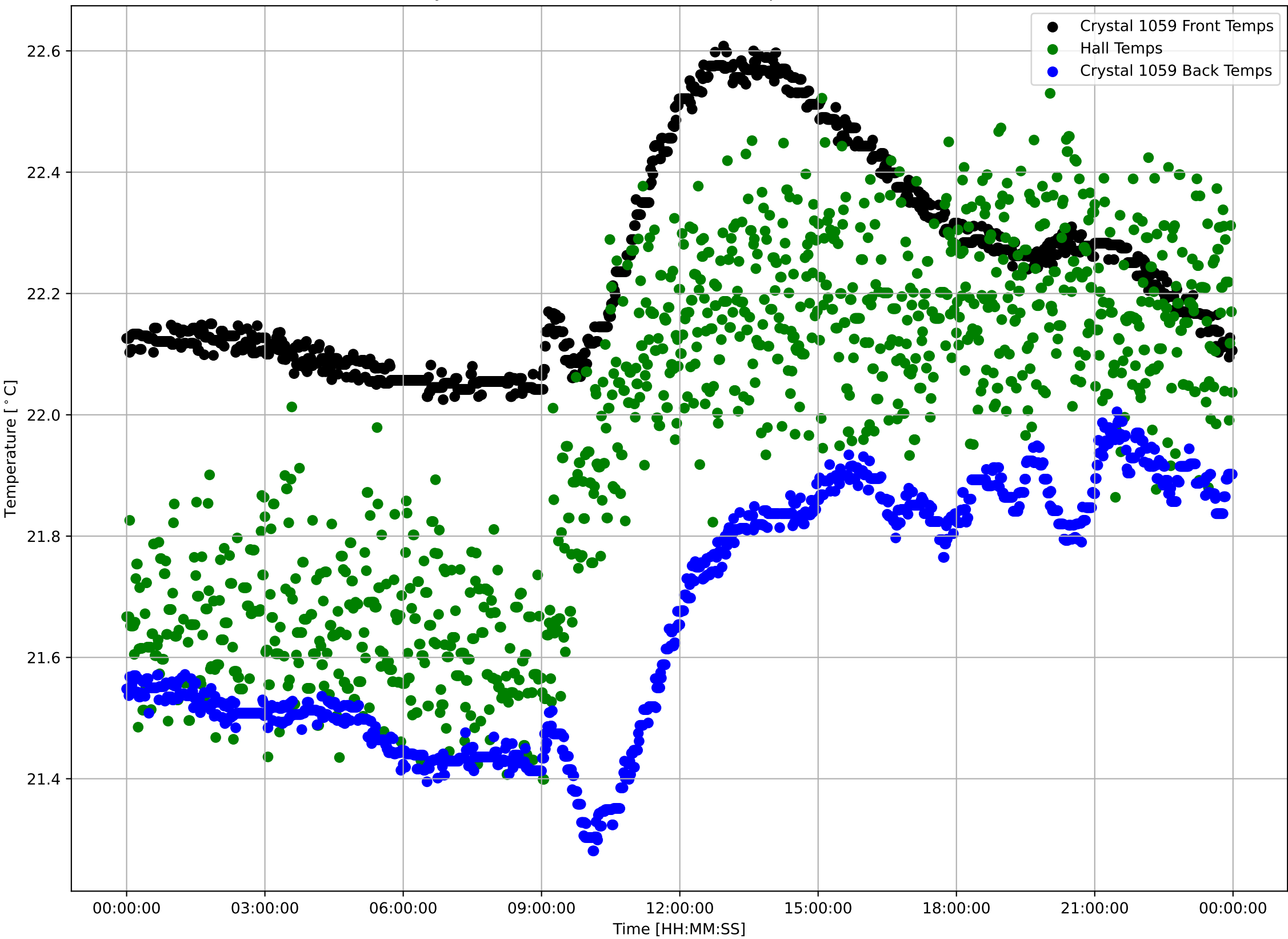

Crystal 1059 Front Sensor Temperatures: $\mu=22.24$ and $\sigma^2=0.17$

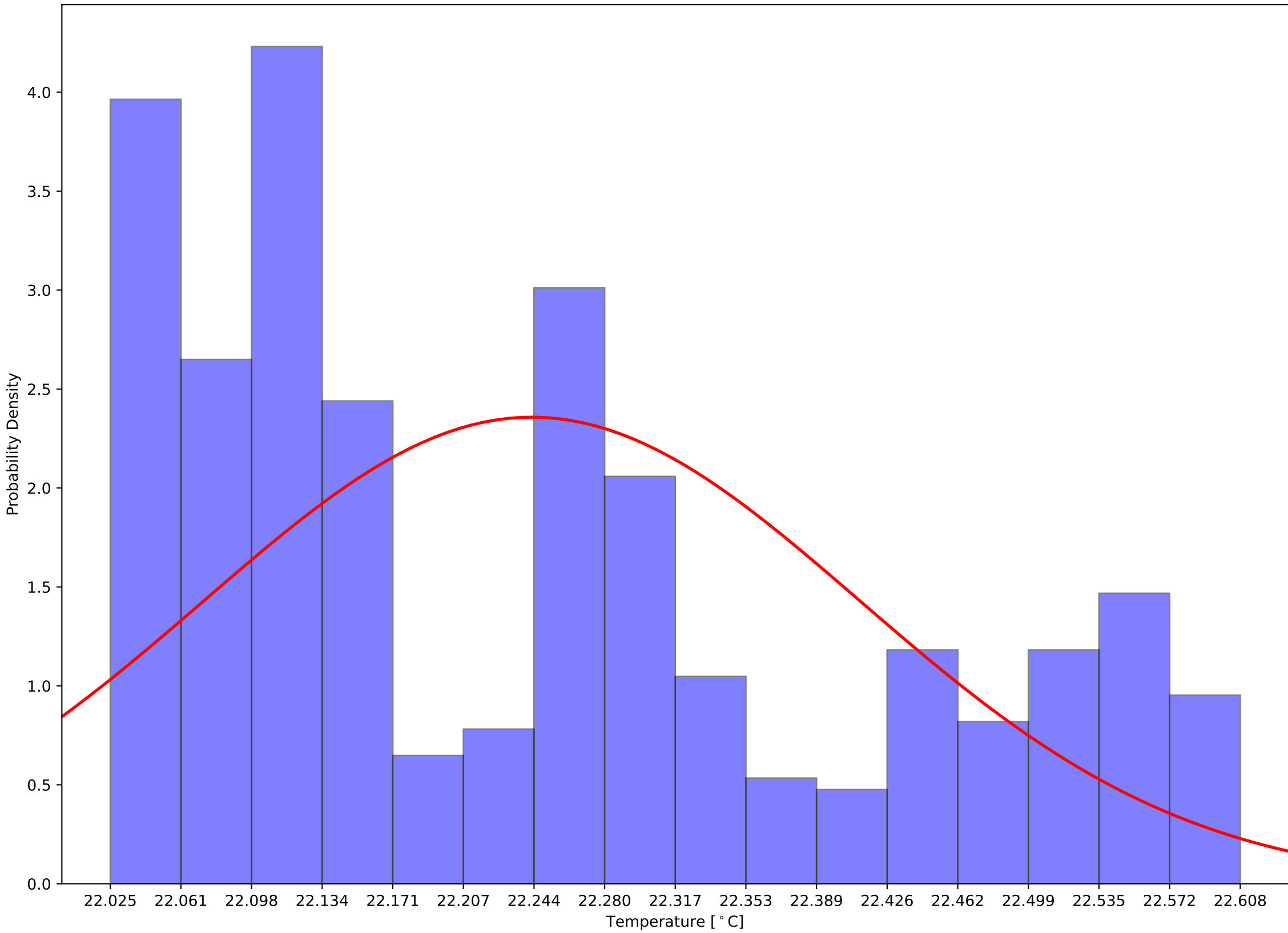

Crystal 1059 Back Sensor Temperatures: $\mu=21.67$ and $\sigma^2=0.20$

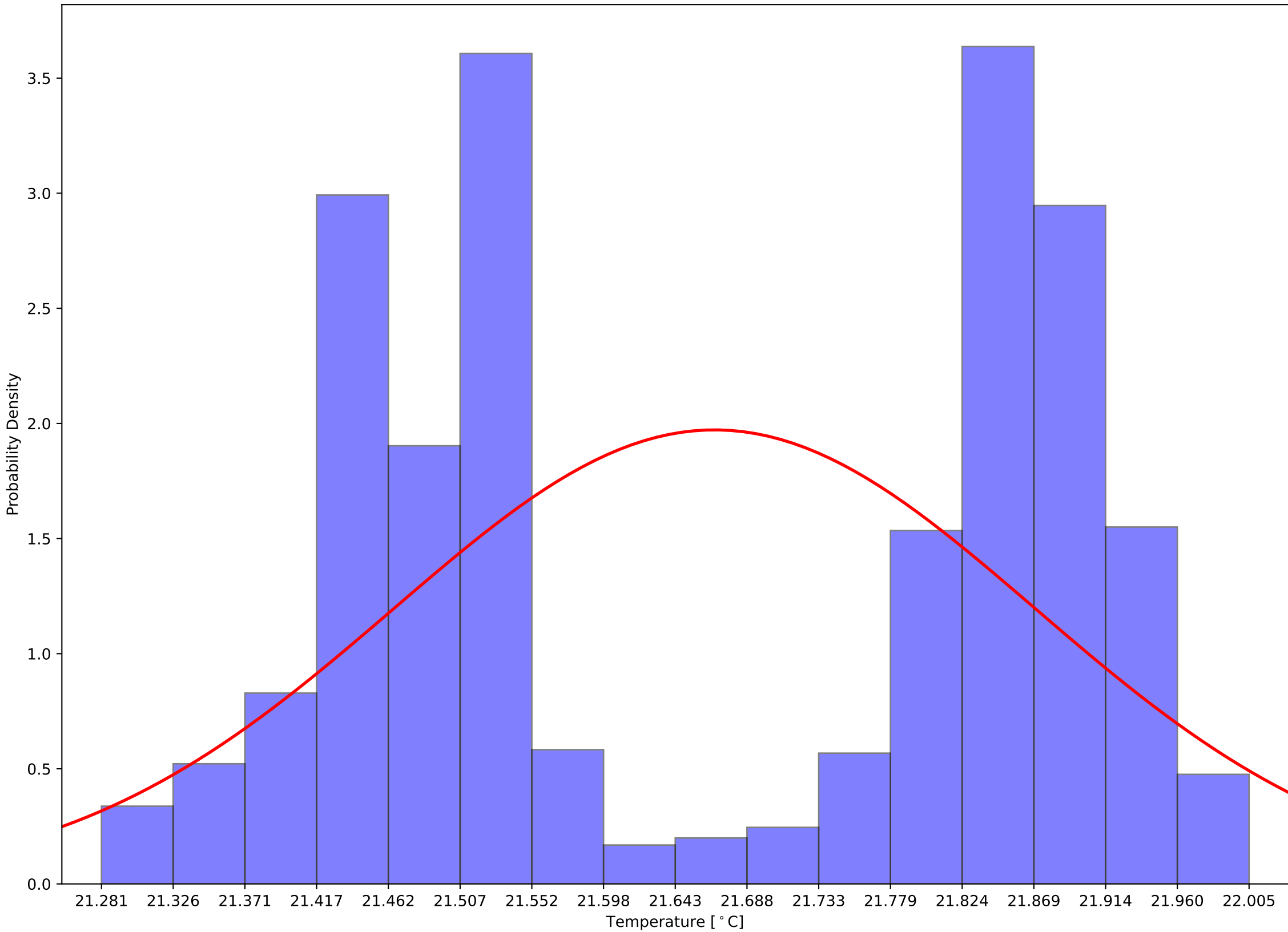

Crystal 1059 Front - Back Sensor Temperatures: $\mu=0.57$ and $\sigma^2=0.16$

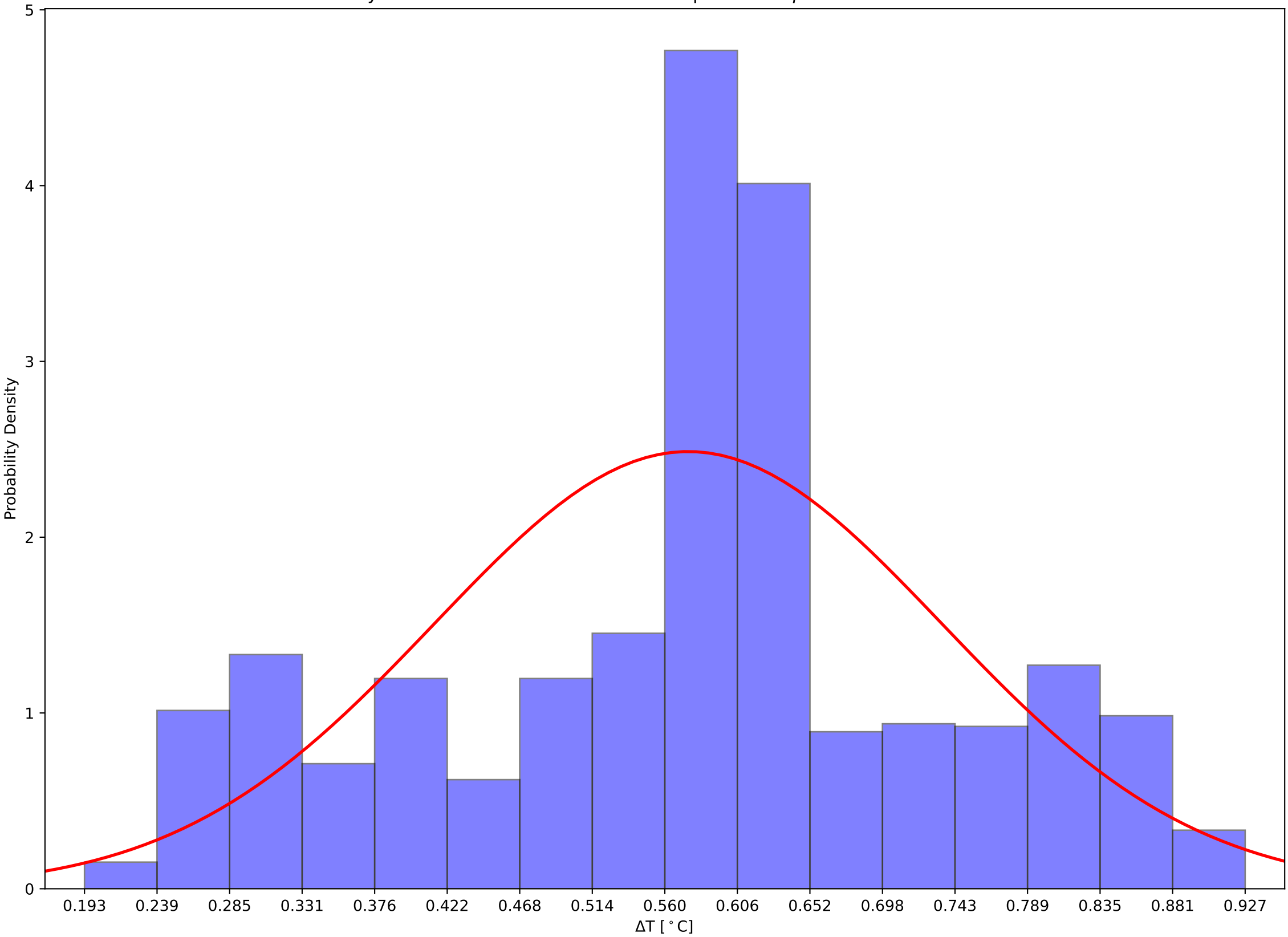

Crystal 1064 Front, Back, and Hall Temps v Time - 231205

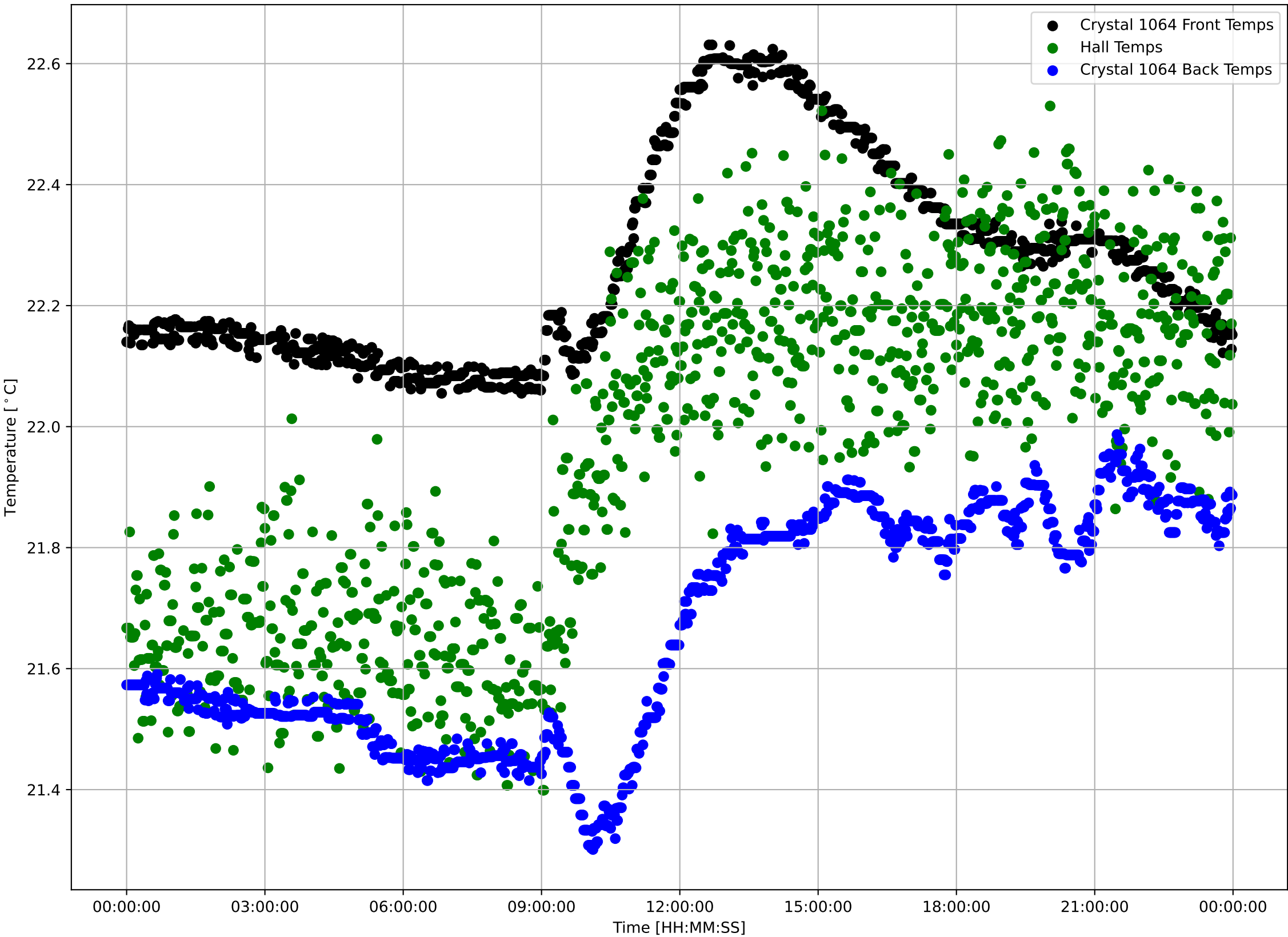

Crystal 1064 Front Sensor Temperatures: $\mu=22.27$ and $\sigma^2=0.17$

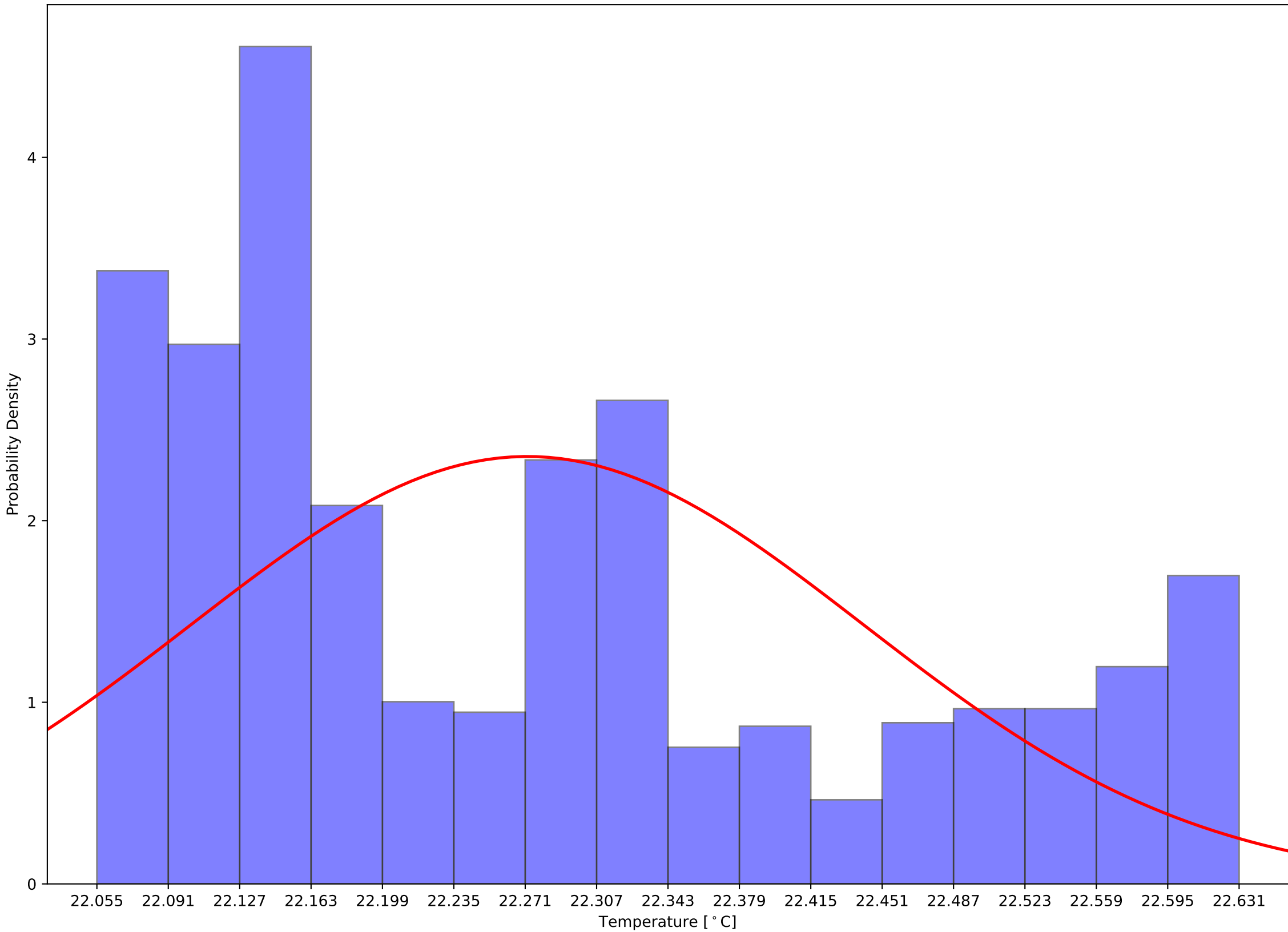

Crystal 1064 Back Sensor Temperatures: $\mu=21.67$ and $\sigma^2=0.19$

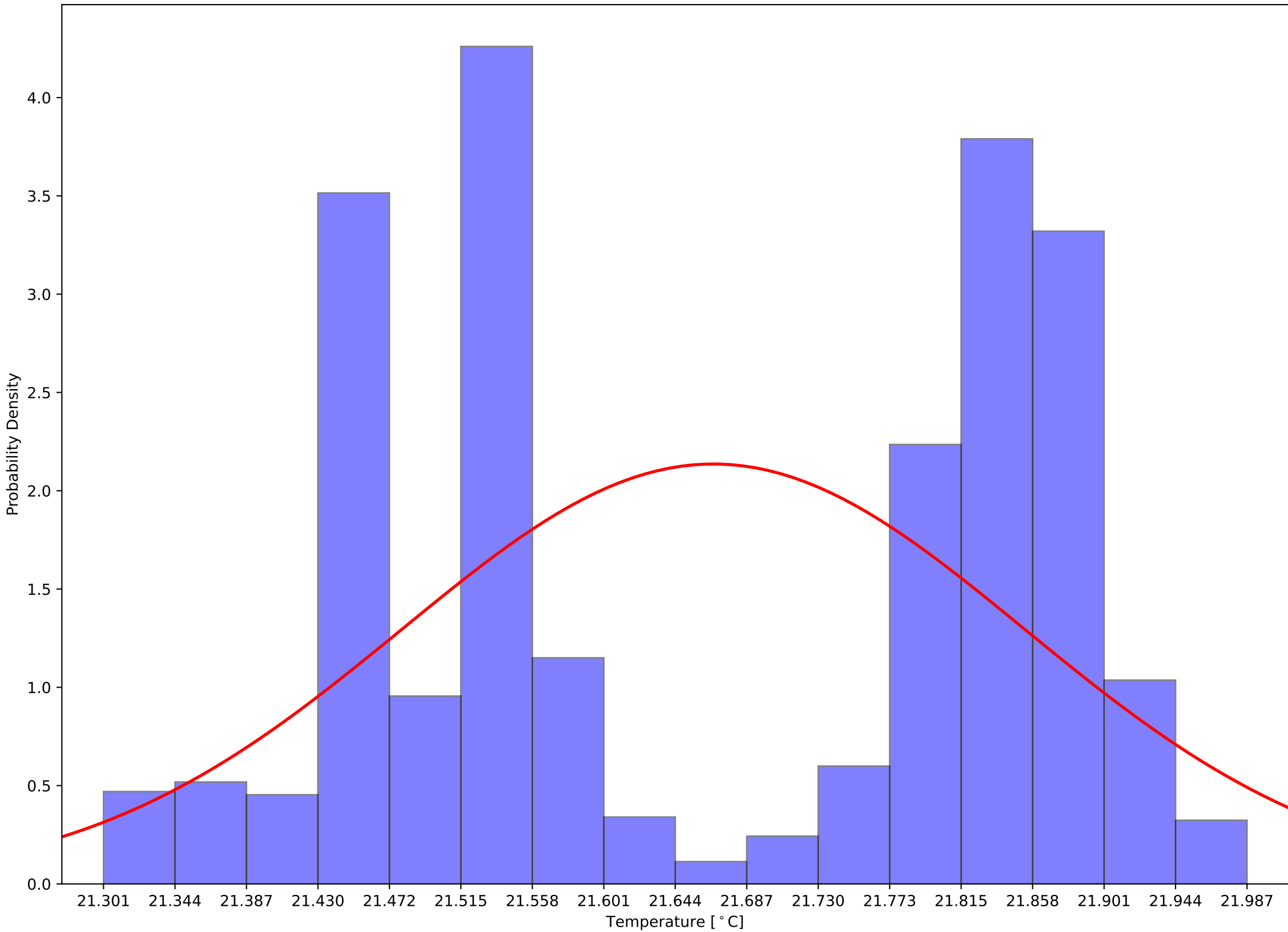

Crystal 1064 Front - Back Sensor Temperatures: $\mu=0.61$ and $\sigma^2=0.15$

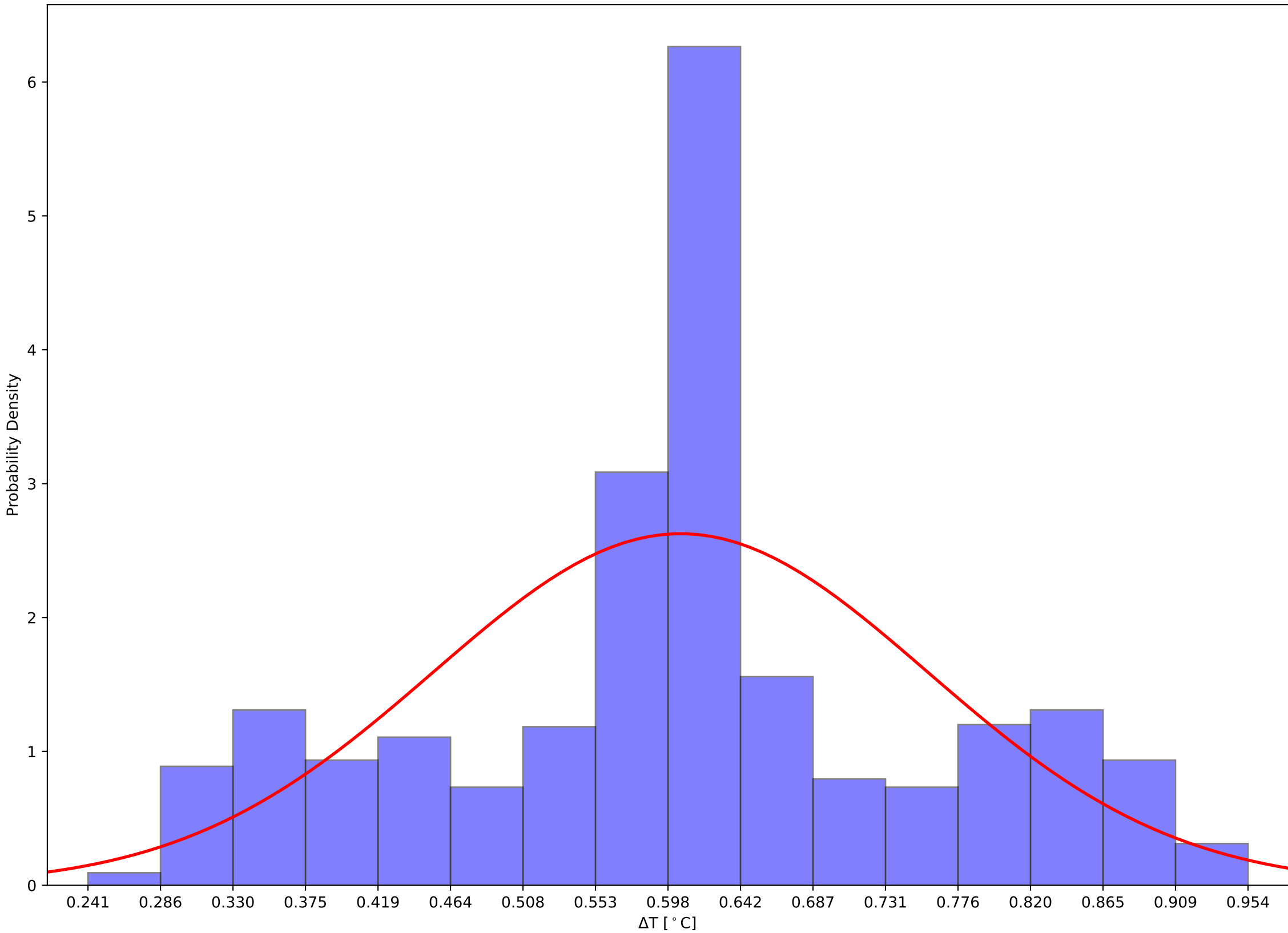

Crystal 1069 Front, Back, and Hall Temps v Time - 231205

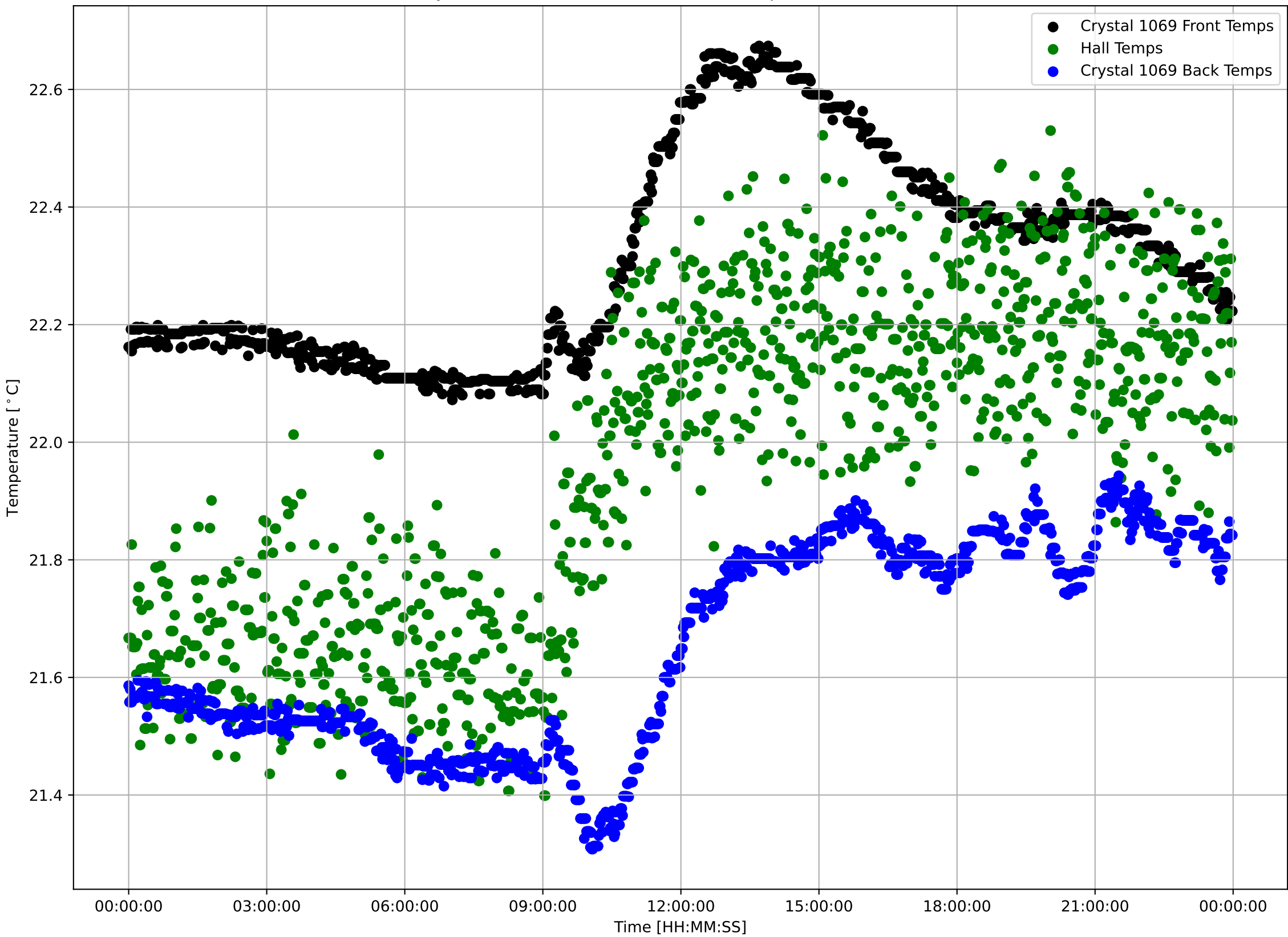

Crystal 1069 Front Sensor Temperatures: $\mu=22.32$ and $\sigma^2=0.18$

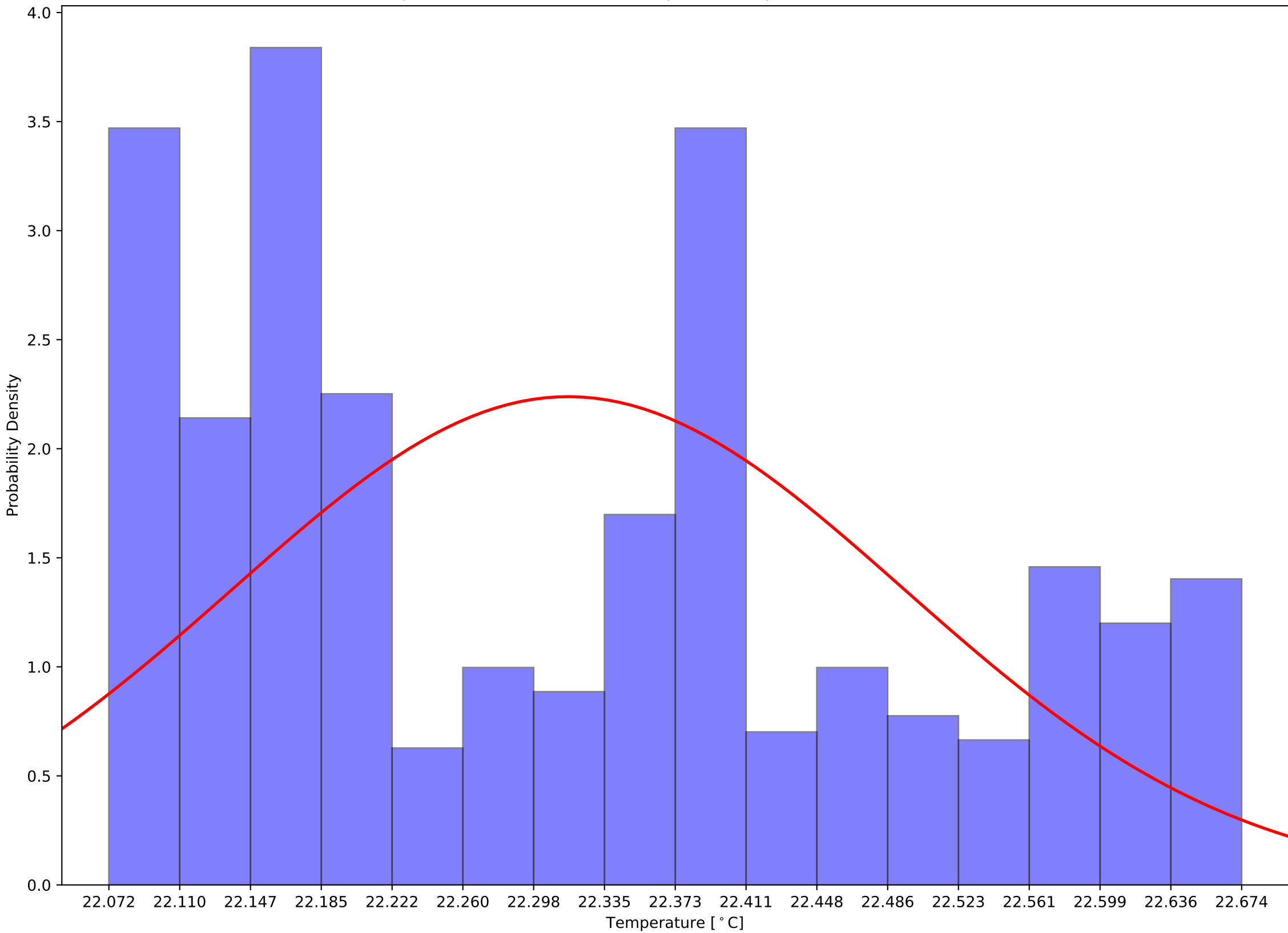

Crystal 1069 Back Sensor Temperatures: $\mu=21.66$ and $\sigma^2=0.17$

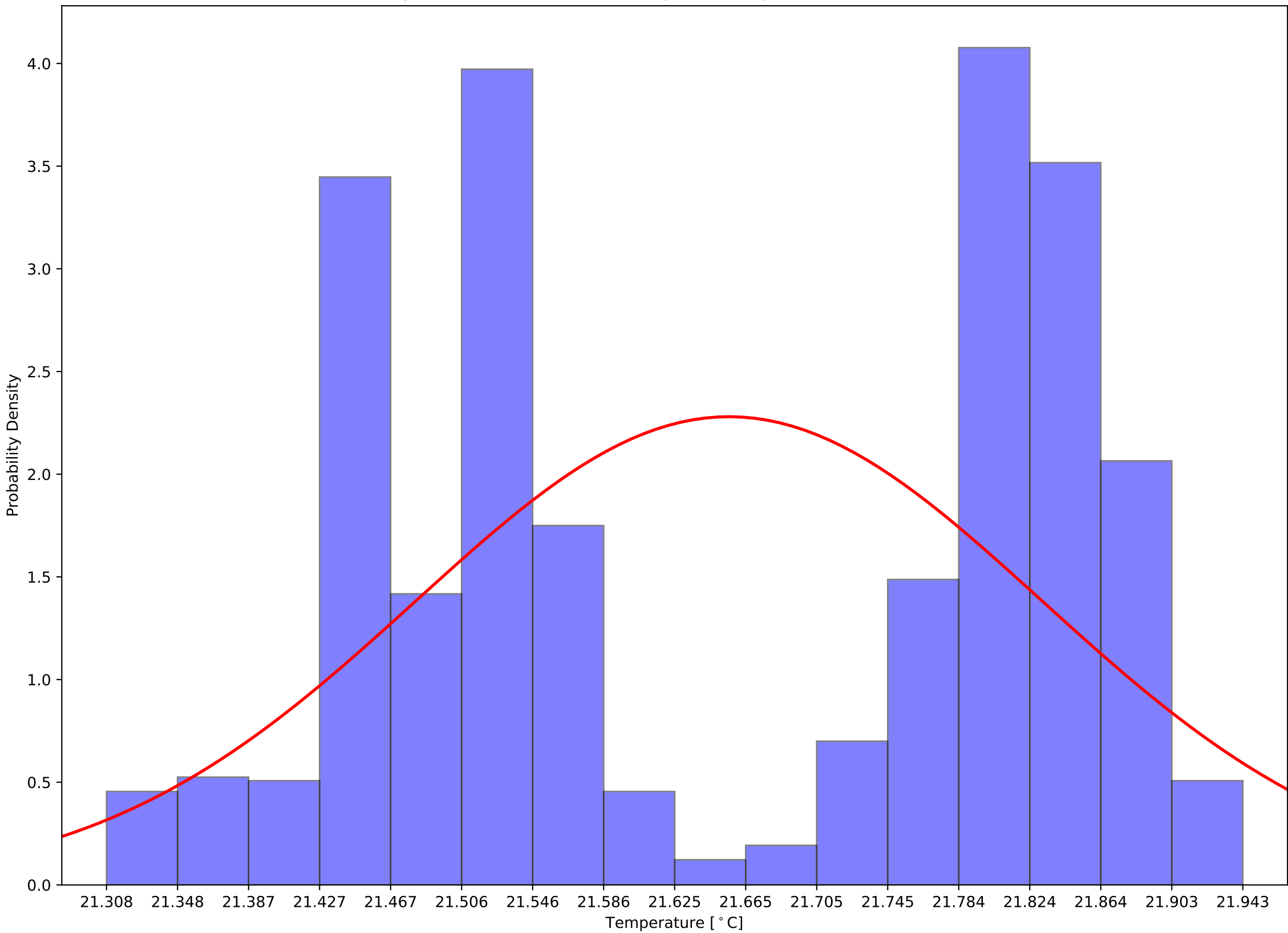

Crystal 1069 Front - Back Sensor Temperatures: $\mu=0.66$ and $\sigma^2=0.13$

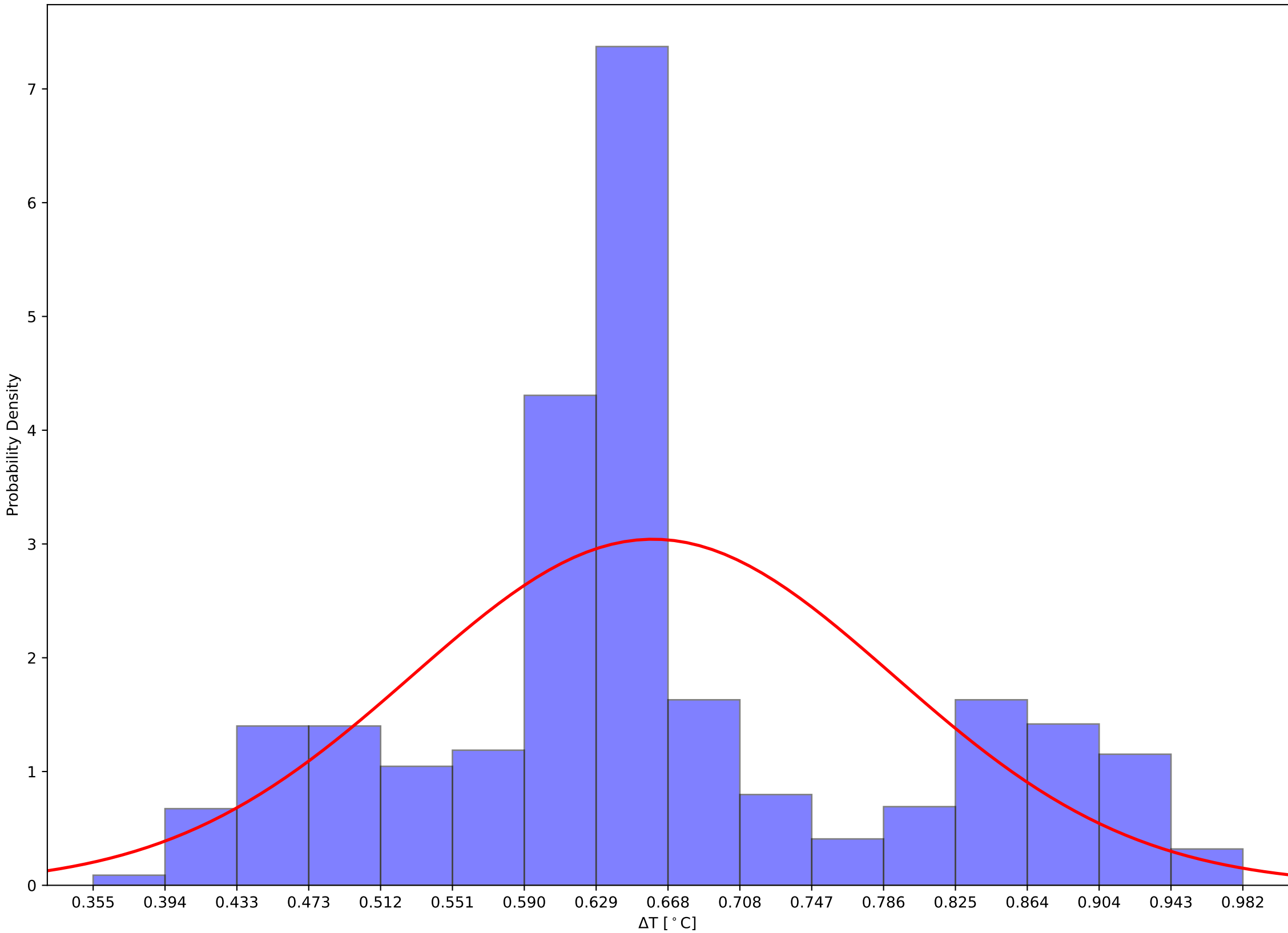

Crystal 1074 Front, Back, and Hall Temps v Time - 231205

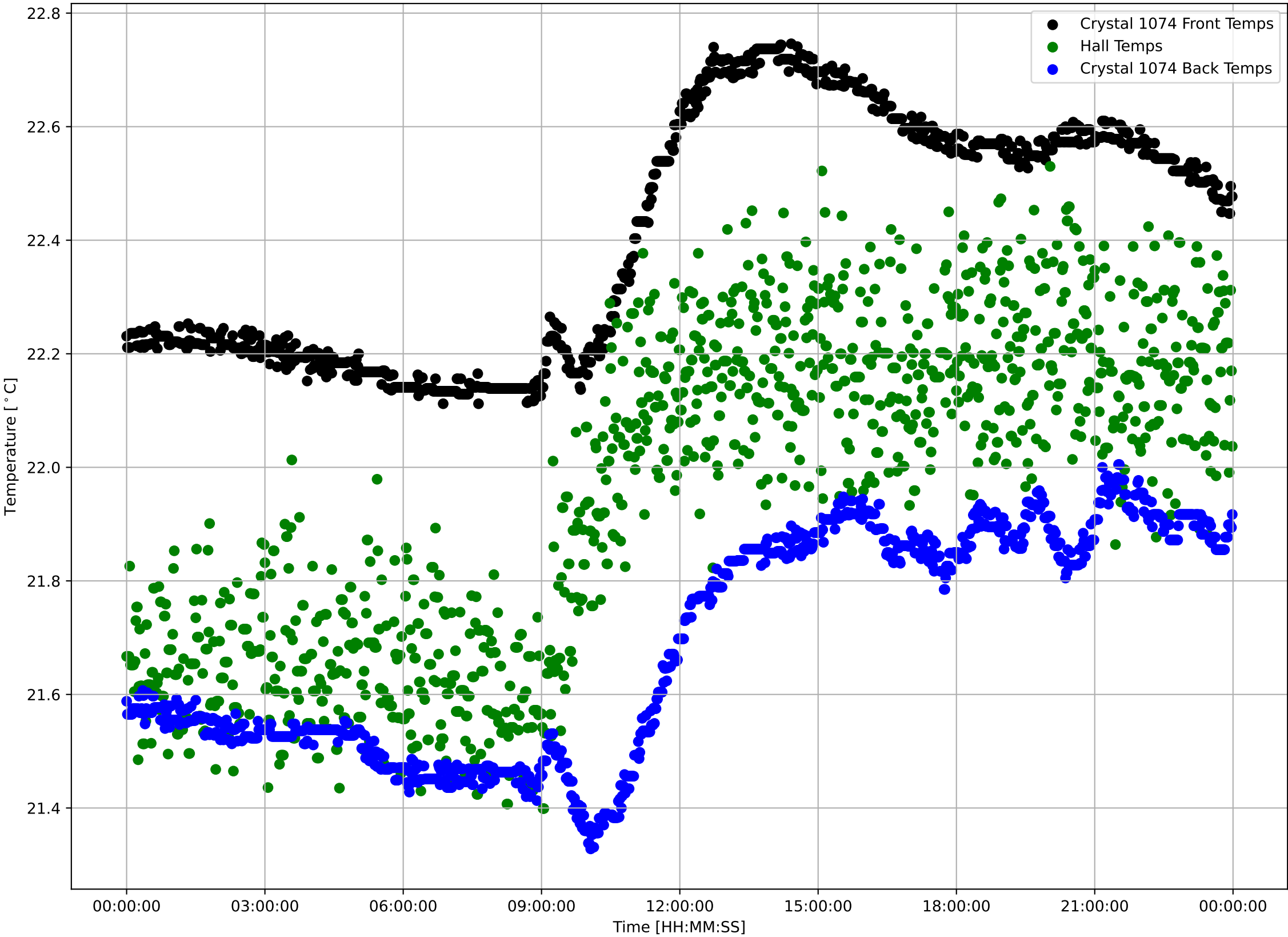

Crystal 1074 Front Sensor Temperatures: $\mu=22.41$ and $\sigma^2=0.22$

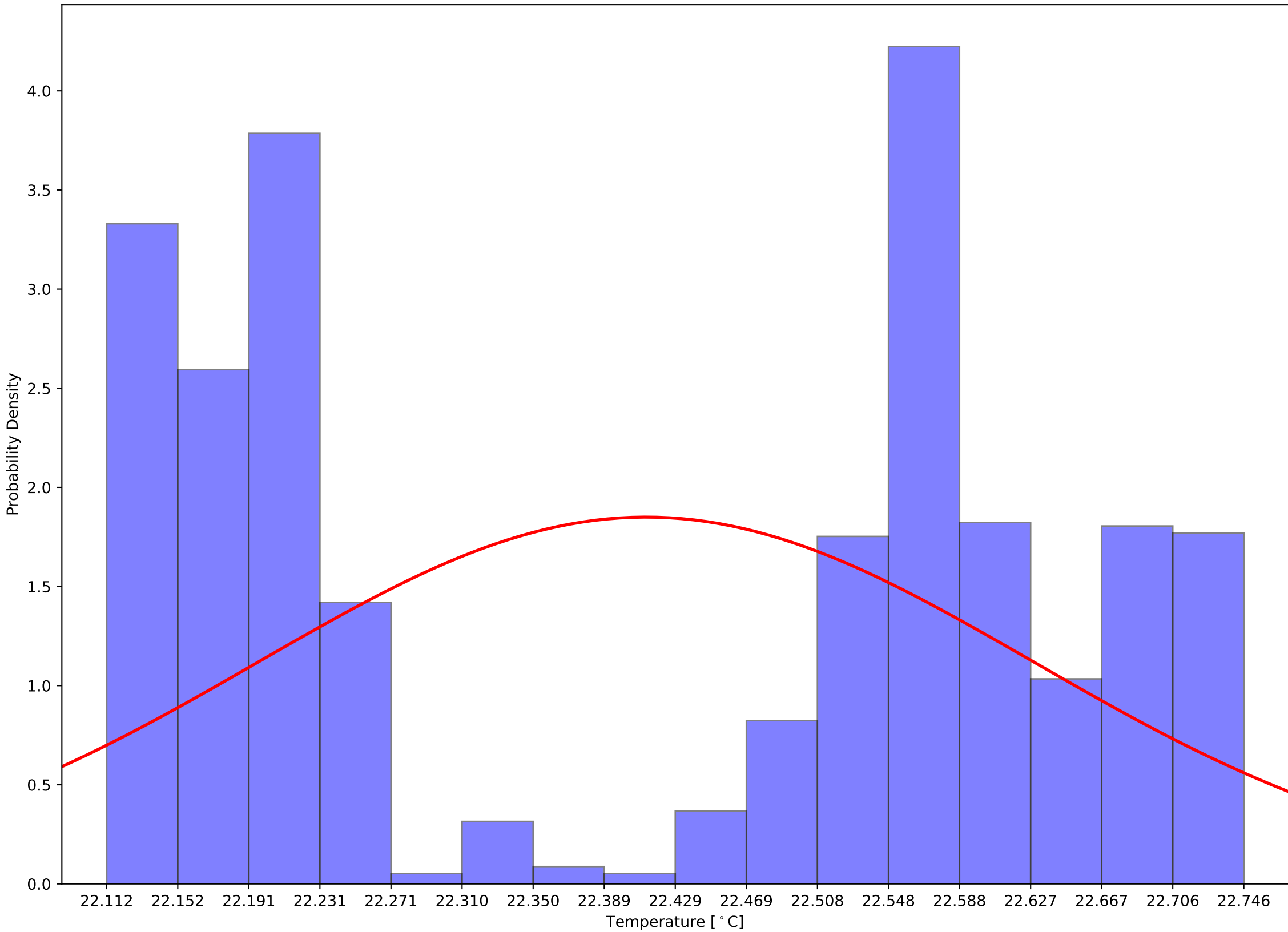

Crystal 1074 Back Sensor Temperatures: $\mu=21.69$ and $\sigma^2=0.20$

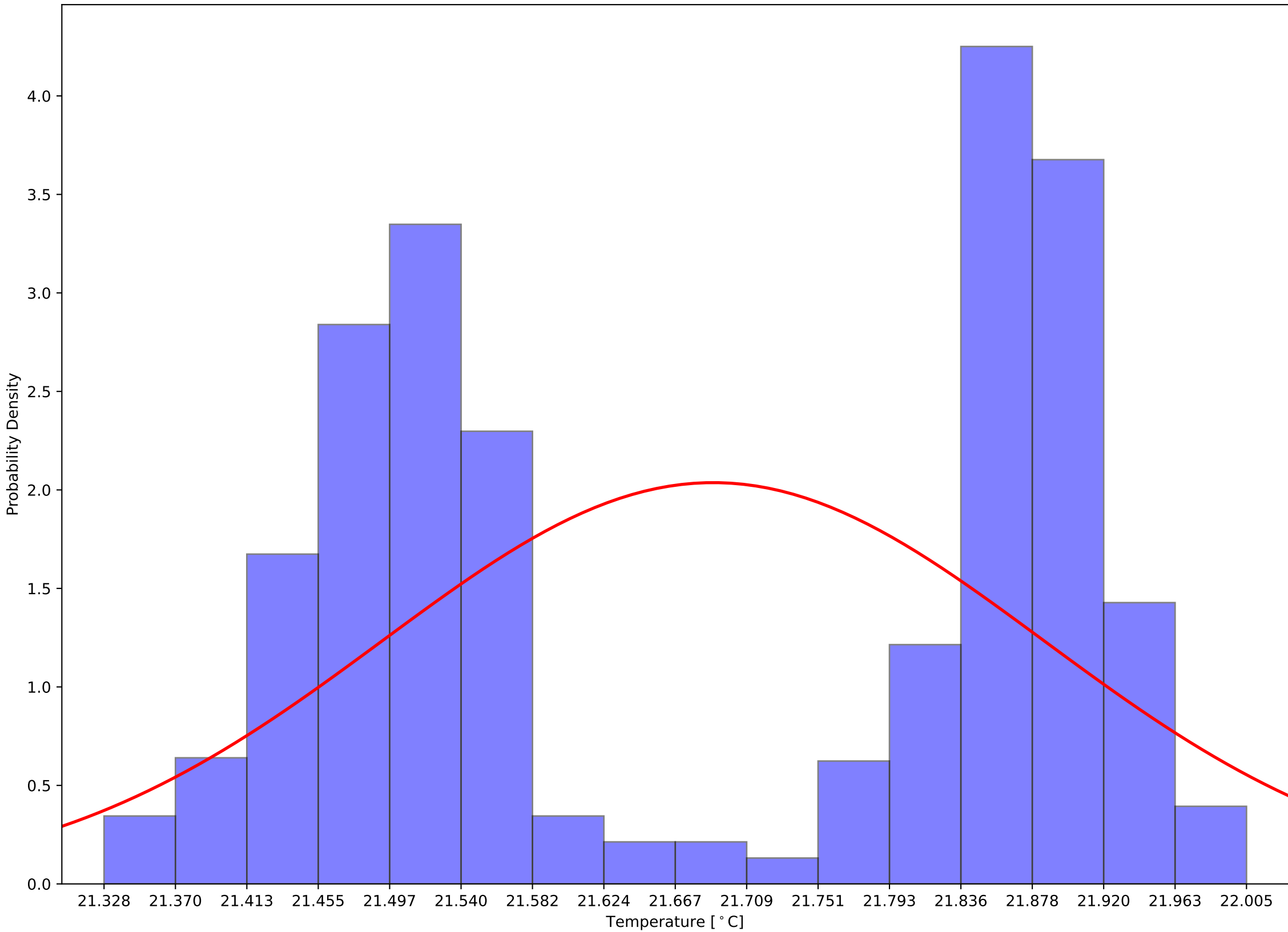

Crystal 1074 Front - Back Sensor Temperatures: $\mu=0.72$ and $\sigma^2=0.09$

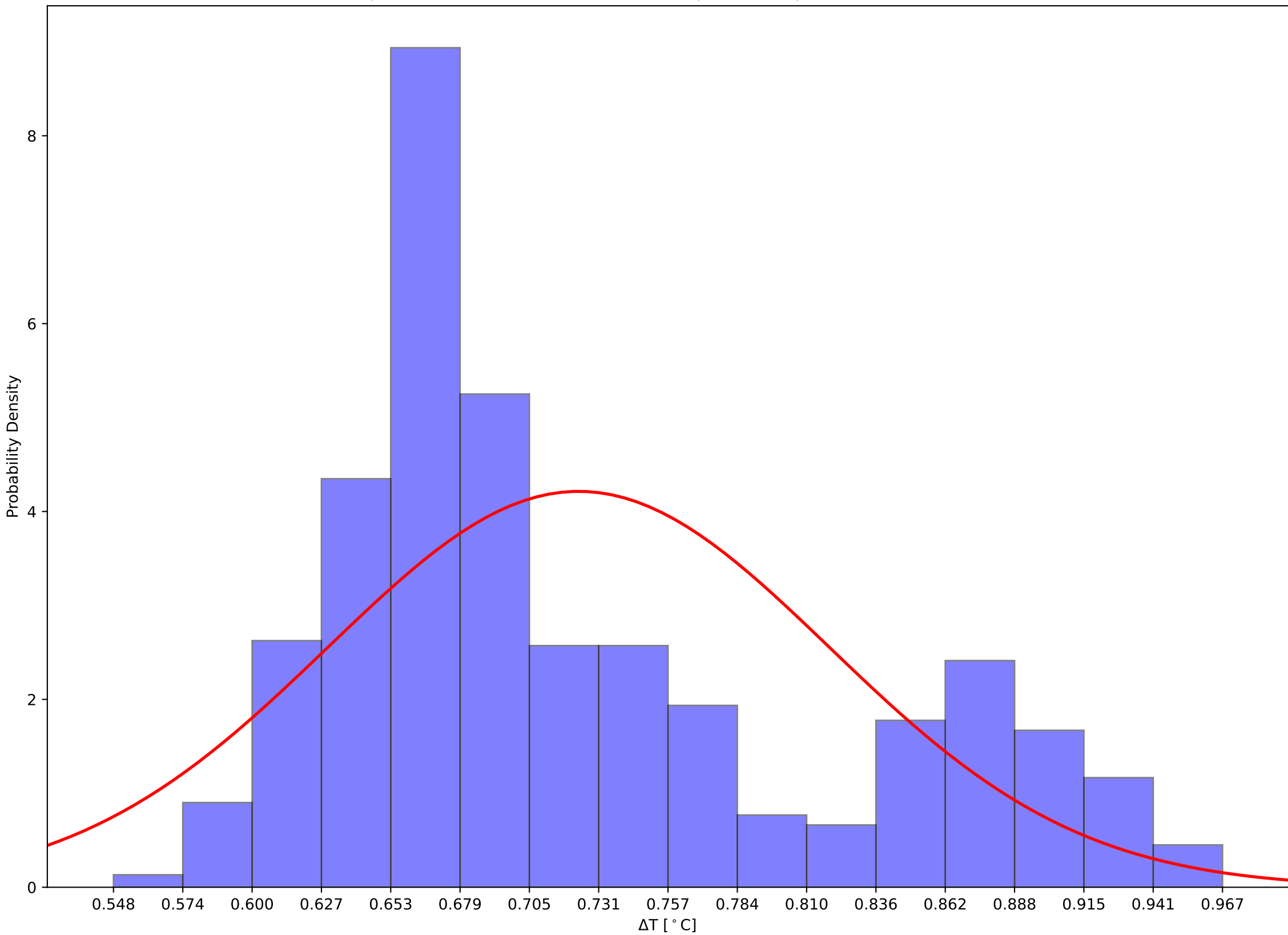

Crystal 1079 Front, Back, and Hall Temps v Time - 231205

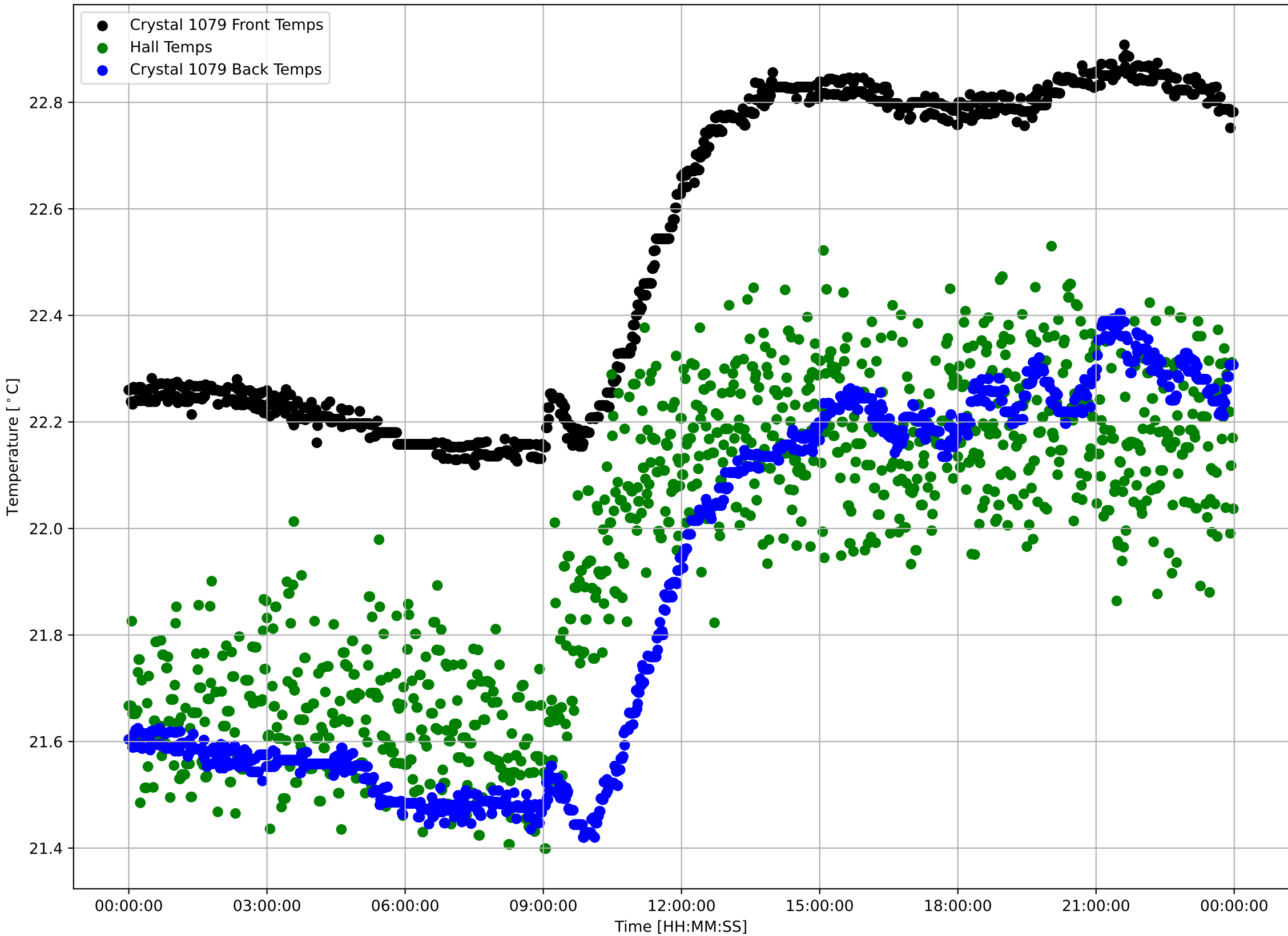

Crystal 1079 Front Sensor Temperatures: $\mu=22.52$ and $\sigma^2=0.30$

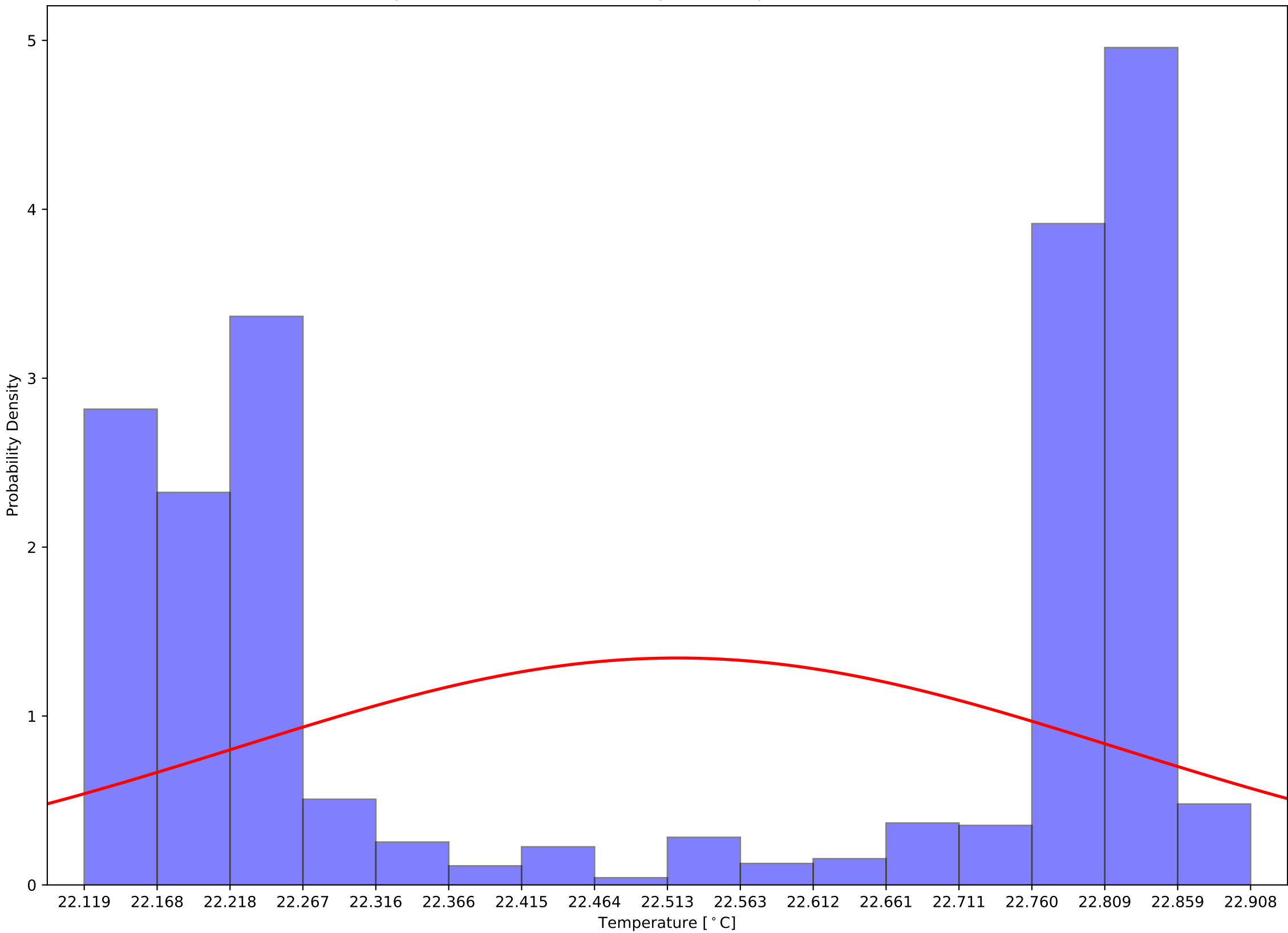

Crystal 1079 Back Sensor Temperatures: $\mu=21.88$ and $\sigma^2=0.34$

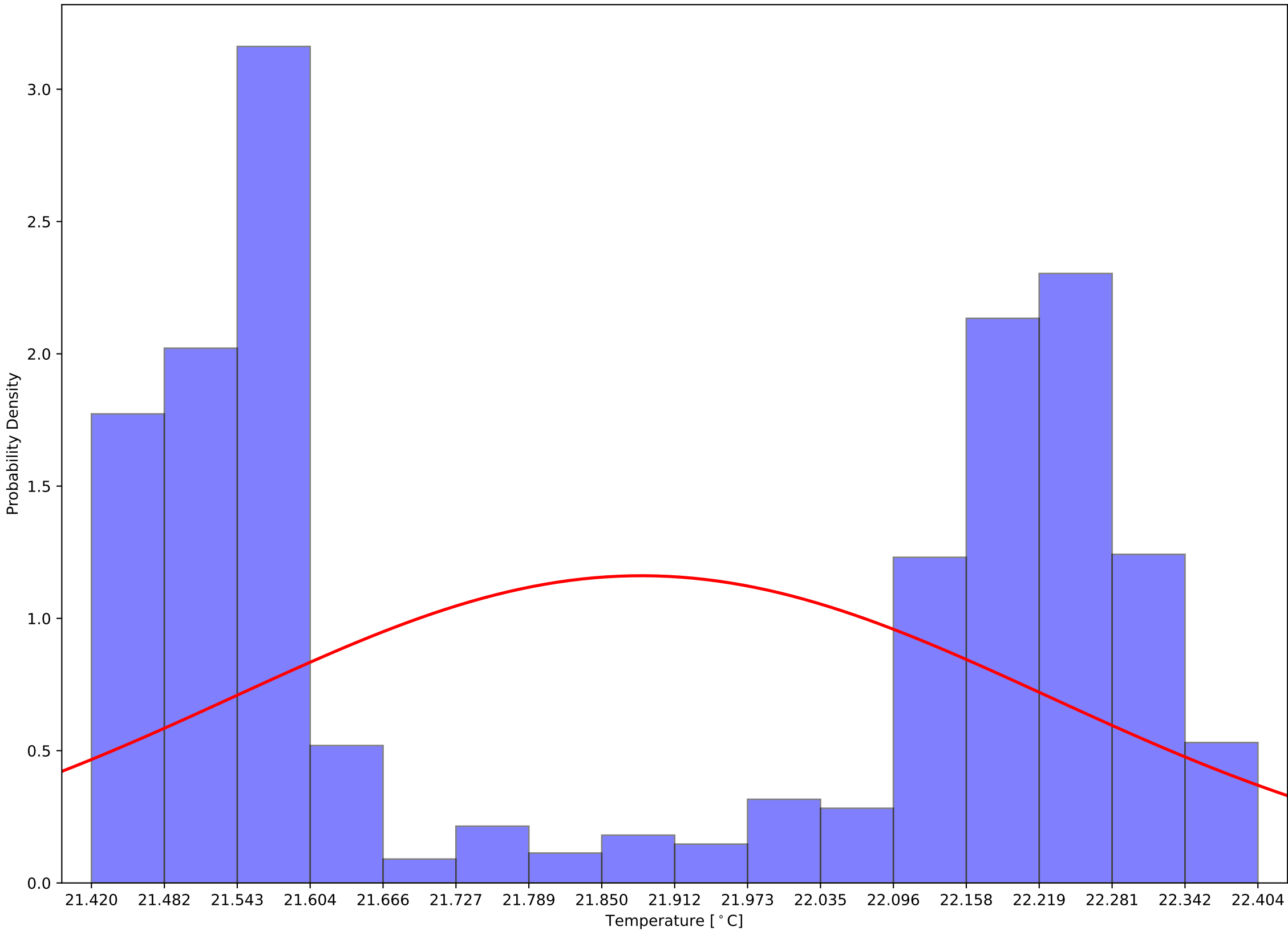

Crystal 1079 Front - Back Sensor Temperatures: $\mu=0.64$ and $\sigma^2=0.07$

