

Location <b>Building 52 ESH&amp;Q</b>	Accelerator Operating Conditions	Instrument: _____ Serial #: _____ Calibration due: _____	RWP
--	----------------------------------	--	-----

Reason for survey:

- LEGEND**  
All readings in mR/h whole body  
(unless annotated otherwise)
- Denotes posted area
  - # Denotes smear location (results attached if applicable)
  - # Denotes tritium wipe/swab (results attached if applicable)
  - Contact dose rate  
— 30 cm dose rate  
— Item description
  - ▨ Denotes area not surveyed

- Abbreviations**  
RMA – radioactive material area  
RCA – radiologically controlled area  
RA – radiation area  
HRA – high radiation area  
CA – contamination area  
HCA – high contamination area

**Beam Enclosure Entry Surveys**

Full survey, all areas posted

Partial survey with continuous surveillance

N/A

Comments:

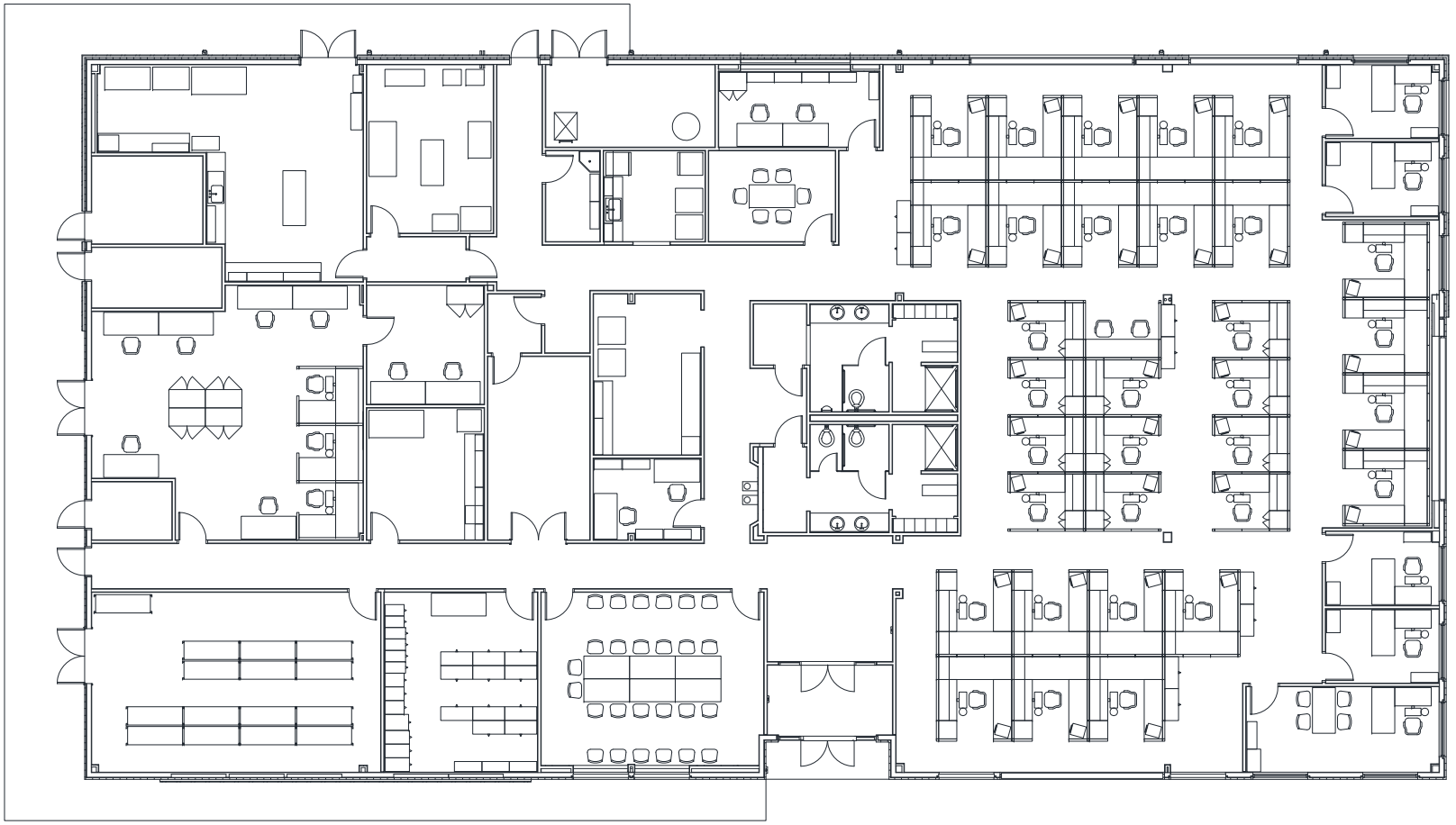

<b>Performed by (print)</b>	<b>Date</b> / /	<b>Crew Chief Review (print)</b>	<b>Date</b> / /	<b>RCD Review (print)</b>	<b>Date</b>
Sign	<b>Time</b>	Sign	<b>Time</b>	Sign	/ /