

Location <b>ESB</b>	Accelerator Operating Conditions	Instrument: _____ Serial #: _____ Calibration due: _____	RWP
------------------------	----------------------------------	--	-----

Reason for survey:

**LEGEND**

All readings in mR/h whole body  
(unless annotated otherwise)

--- Denotes posted area

Ⓝ Denotes smear location  
(results attached if applicable)

Ⓜ Denotes tritium wipe/swab  
(results attached if applicable)

— Contact dose rate  
— 30 cm dose rate  
— Item description

▨ Denotes area not surveyed

**Abbreviations**

- RMA – radioactive material area
- RCA – radiologically controlled area
- RA – radiation area
- HRA – high radiation area
- CA – contamination area
- HCA – high contamination area

**Beam Enclosure Entry Surveys**

- Full survey, all areas posted
- Partial survey with continuous surveillance
- N/A

Comments:

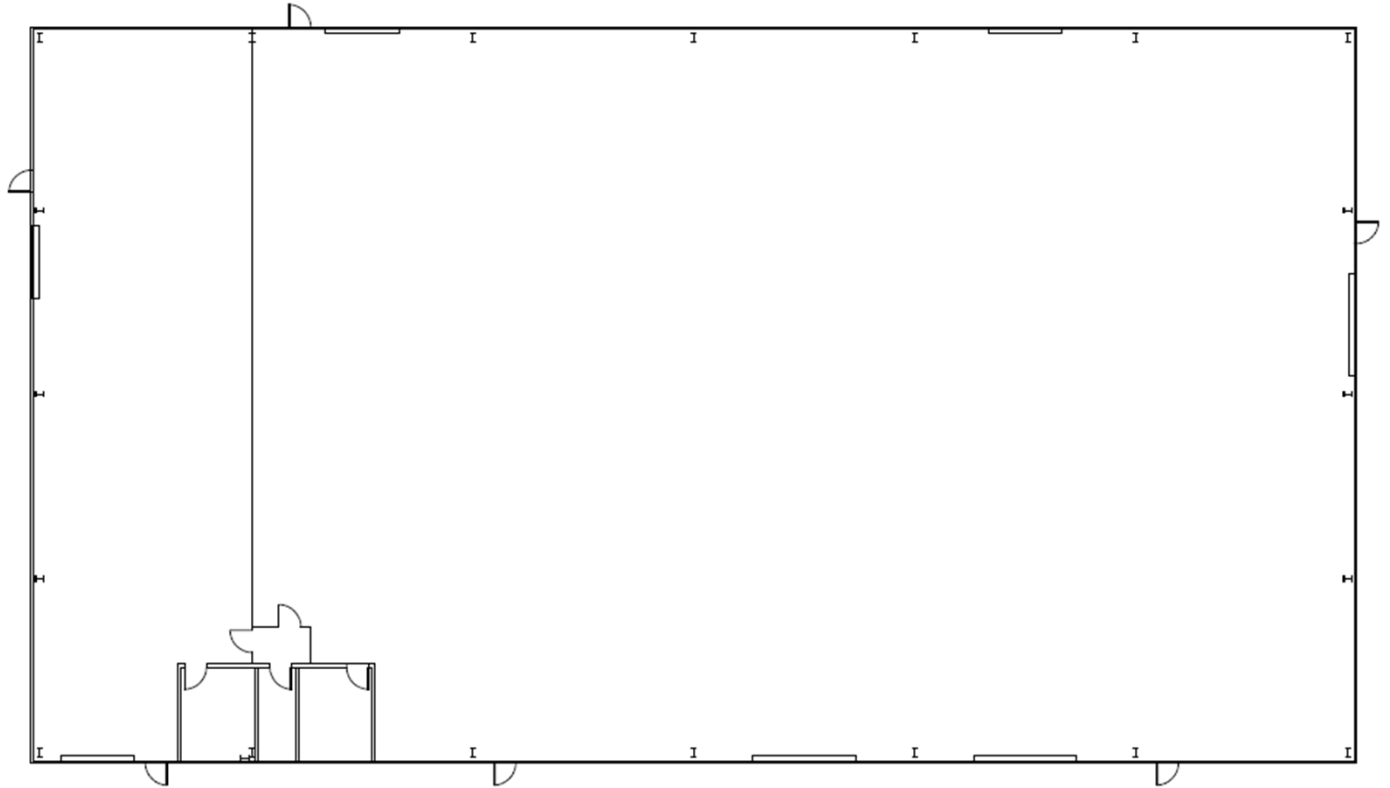

<b>Performed by (print)</b>	<b>Date</b> / /	<b>Crew Chief Review (print)</b>	<b>Date</b> / /	<b>RCD Review (print)</b>	<b>Date</b>
Sign	<b>Time</b>	Sign	<b>Time</b>	Sign	/ /

Location <b>ESB RADWASTE AREA</b>	Accelerator Operating Conditions	Instrument: _____ Serial #: _____ Calibration due: _____	RWP
--------------------------------------	----------------------------------	--	-----

Reason for survey:

- LEGEND**  
All readings in mR/h whole body (unless annotated otherwise)
- - - - Denotes posted area
  - Ⓝ Denotes smear location (results attached if applicable)
  - Ⓜ Denotes tritium wipe/swab (results attached if applicable)
  - Contact dose rate
  - 30 cm dose rate
  - Item description
  - ↓
  - ▨ Denotes area not surveyed

- Abbreviations**
- RMA – radioactive material area
  - RCA – radiologically controlled area
  - RA – radiation area
  - HRA – high radiation area
  - CA – contamination area
  - HCA – high contamination area

<b>Beam Enclosure Entry Surveys</b>
<input type="checkbox"/> Full survey, all areas posted <input type="checkbox"/> Partial survey with continuous surveillance <input type="checkbox"/> N/A
Comments:

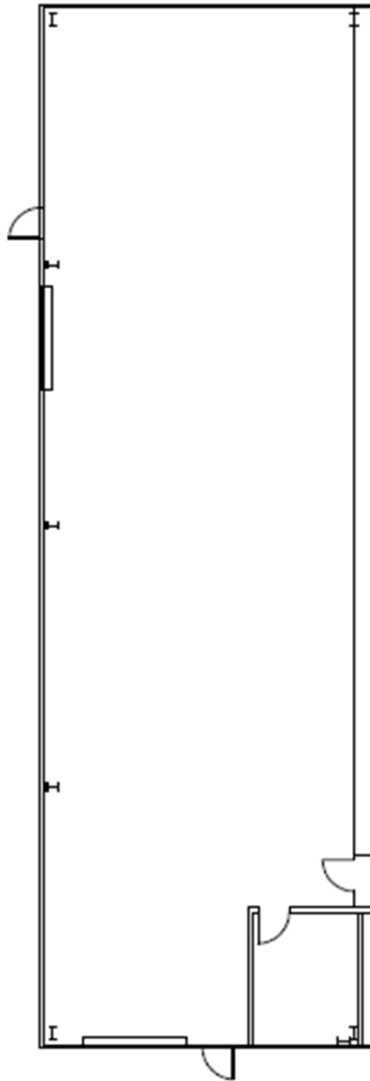

<b>Performed by (print)</b>	<b>Date</b> / /	<b>Crew Chief Review (print)</b>	<b>Date</b> / /	<b>RCD Review (print)</b>	<b>Date</b>
Sign	<b>Time</b>	Sign	<b>Time</b>	Sign	/ /

Location <b>ESB RADWASTE AREA</b>	Accelerator Operating Conditions	Instrument: _____ Serial #: _____ Calibration due: _____	RWP
--------------------------------------	----------------------------------	--	-----

Reason for survey:

- LEGEND**  
All readings in mR/h whole body  
(unless annotated otherwise)
- - - - Denotes posted area
  - Ⓝ Denotes smear location  
(results attached if applicable)
  - Ⓜ Denotes tritium wipe/swab  
(results attached if applicable)
  - Contact dose rate  
— 30 cm dose rate  
— Item description  
↓
  - ▨ Denotes area not surveyed

- Abbreviations**  
RMA – radioactive material area  
RCA – radiologically controlled area  
RA – radiation area  
HRA – high radiation area  
CA – contamination area  
HCA – high contamination area

**Beam Enclosure Entry Surveys**

Full survey, all areas posted

Partial survey with continuous surveillance

N/A

Comments:

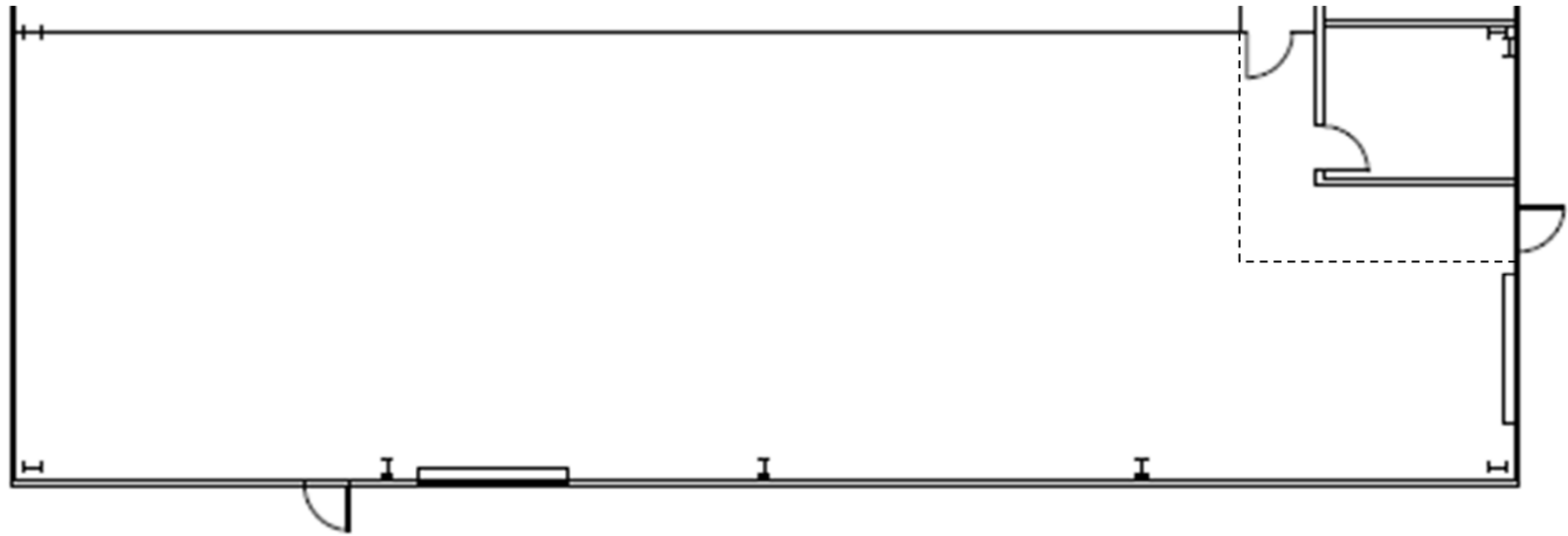

Performed by (print)	Date / /	Crew Chief Review (print)	Date / /	RCD Review (print)	Date
Sign	Time	Sign	Time	Sign	/ /