

| | | | |
|---------------------------------|----------------------------------|--|-----|
| Location TEDF Floor 1 | Accelerator Operating Conditions | Instrument: _____ Serial #: _____ Calibration due: _____ | RWP |
|---------------------------------|----------------------------------|--|-----|

Reason for survey:

- LEGEND**
All readings in mR/h whole body (unless annotated otherwise)
- Denotes posted area
 - # Denotes smear location (results attached if applicable)
 - # Denotes tritium wipe/swab (results attached if applicable)
 - Contact dose rate
— 30 cm dose rate
— Item description
 - ▨ Denotes area not surveyed

- Abbreviations**
- RMA – radioactive material area
 - RCA – radiologically controlled area
 - RA – radiation area
 - HRA – high radiation area
 - CA – contamination area
 - HCA – high contamination area

- Beam Enclosure Entry Surveys**
- Full survey, all areas posted
 - Partial survey with continuous surveillance
 - N/A

Comments:

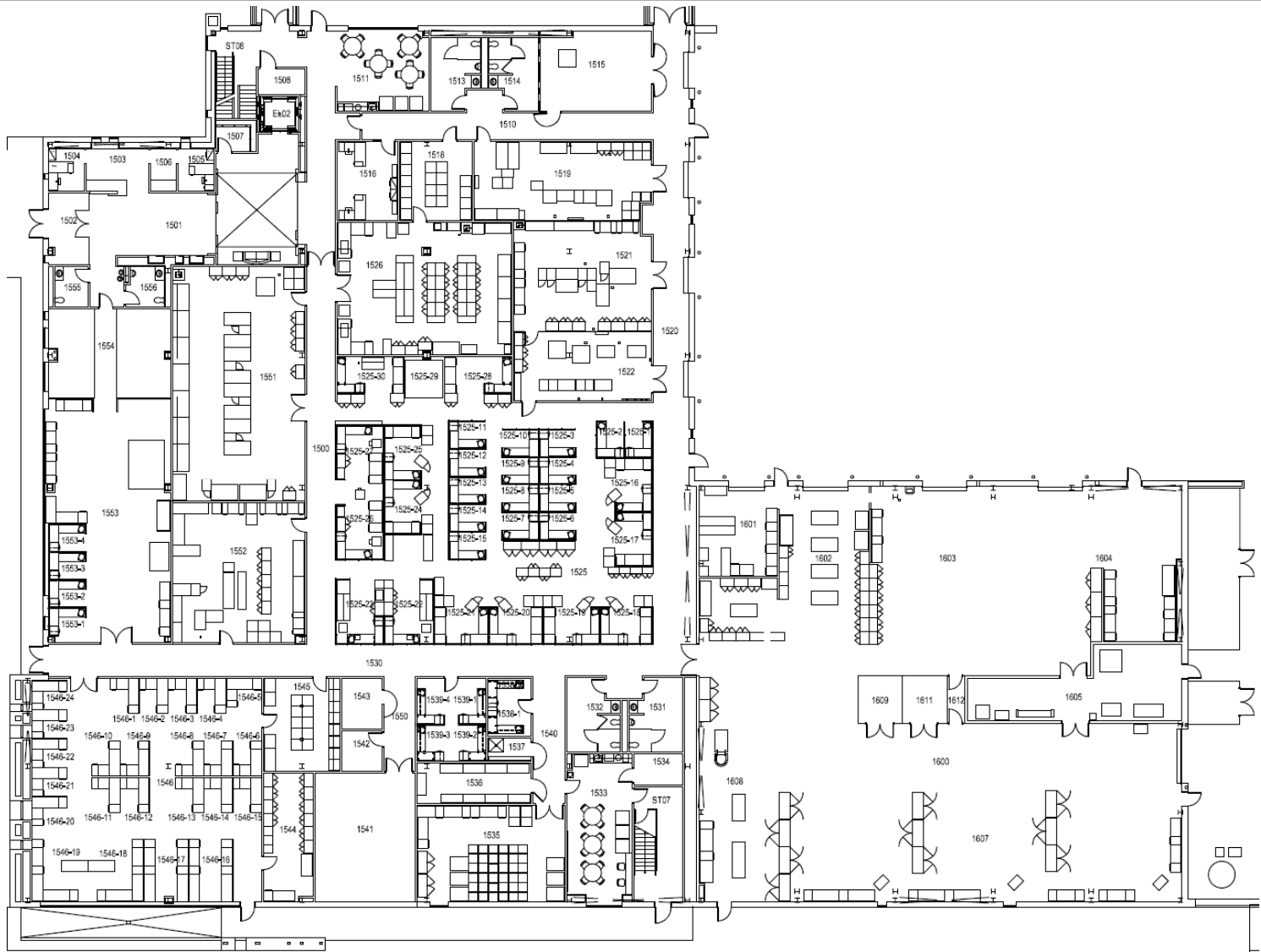

| | | | | | |
|----------------------|----------|---------------------------|----------|--------------------|------|
| Performed by (print) | Date / / | Crew Chief Review (print) | Date / / | RCD Review (print) | Date |
| Sign | Time | Sign | Time | Sign | / / |

| | | | |
|---------------------------------|----------------------------------|--|-----|
| Location TEDF Floor 2 | Accelerator Operating Conditions | Instrument: _____ Serial #: _____ Calibration due: _____ | RWP |
|---------------------------------|----------------------------------|--|-----|

Reason for survey:

- LEGEND**
All readings in mR/h whole body (unless annotated otherwise)
- Denotes posted area
 - # Denotes smear location (results attached if applicable)
 - # Denotes tritium wipe/swab (results attached if applicable)
 - Contact dose rate
— 30 cm dose rate
— Item description
 - ▨ Denotes area not surveyed

- Abbreviations**
- RMA – radioactive material area
 - RCA – radiologically controlled area
 - RA – radiation area
 - HRA – high radiation area
 - CA – contamination area
 - HCA – high contamination area

Beam Enclosure Entry Surveys

- Full survey, all areas posted
- Partial survey with continuous surveillance
- N/A

Comments:

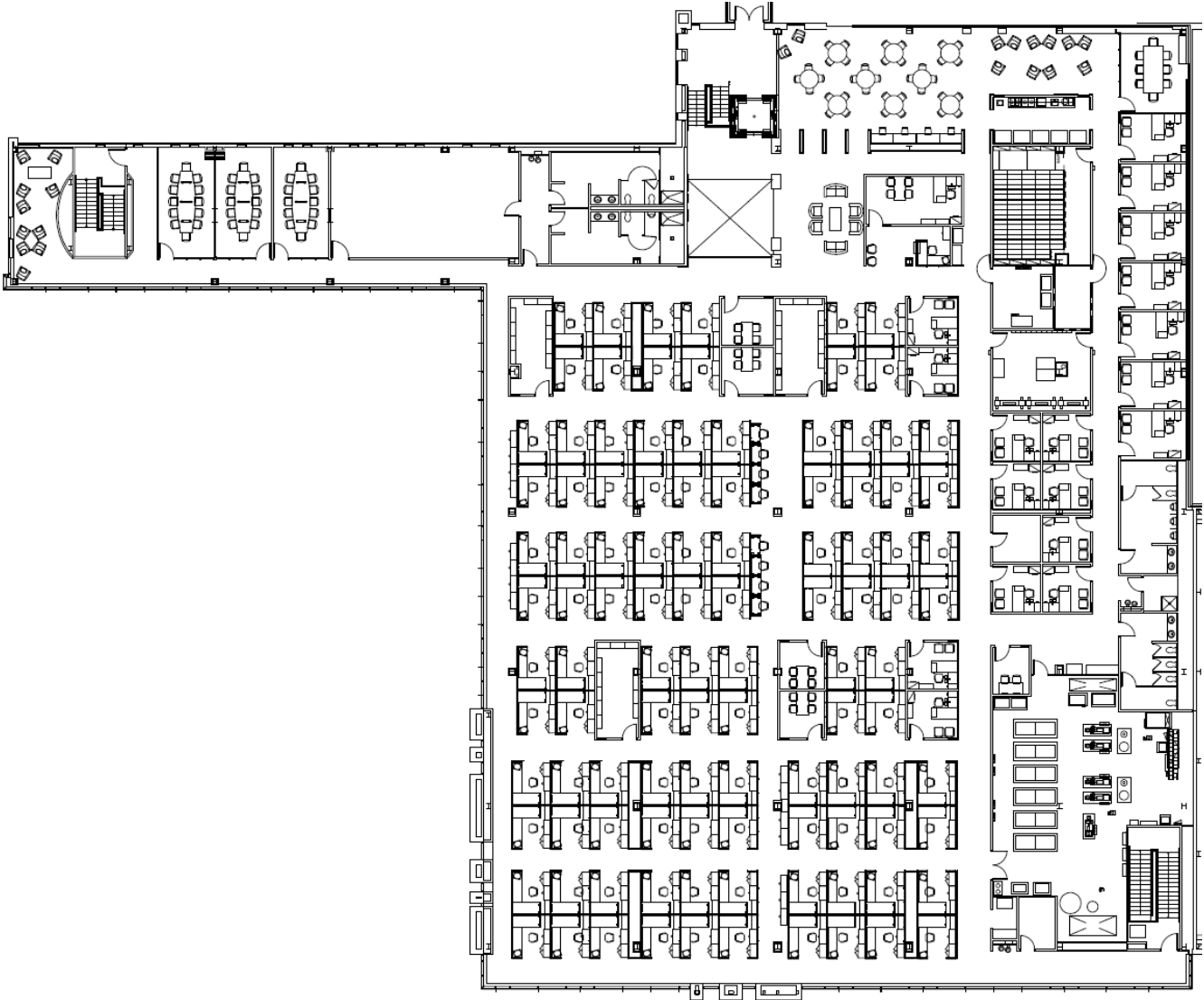

| | | | | | |
|----------------------|----------|---------------------------|----------|--------------------|-----|
| Performed by (print) | Date / / | Crew Chief Review (print) | Date / / | RCD Review (print) | |
| Sign | Time | Sign | Time | Sign | / / |