

Location Test Lab UITF	Accelerator Operating Conditions	Instrument: _____ Serial #: _____ Calibration due: _____	RWP
---------------------------	----------------------------------	--	-----

Reason for survey:

- LEGEND**
All readings in mR/h whole body
(unless annotated otherwise)
- Denotes posted area
 - Ⓝ Denotes smear location
(results attached if applicable)
 - Ⓜ Denotes tritium wipe/swab
(results attached if applicable)
 - Contact dose rate
— 30 cm dose rate
— Item description
↓
 - ▨ Denotes area not surveyed

- Abbreviations**
RMA – radioactive material area
RCA – radiologically controlled area
RA – radiation area
HRA – high radiation area
CA – contamination area
HCA – high contamination area

Beam Enclosure Entry Surveys

Full survey, all areas posted

Partial survey with continuous surveillance

N/A

Comments:

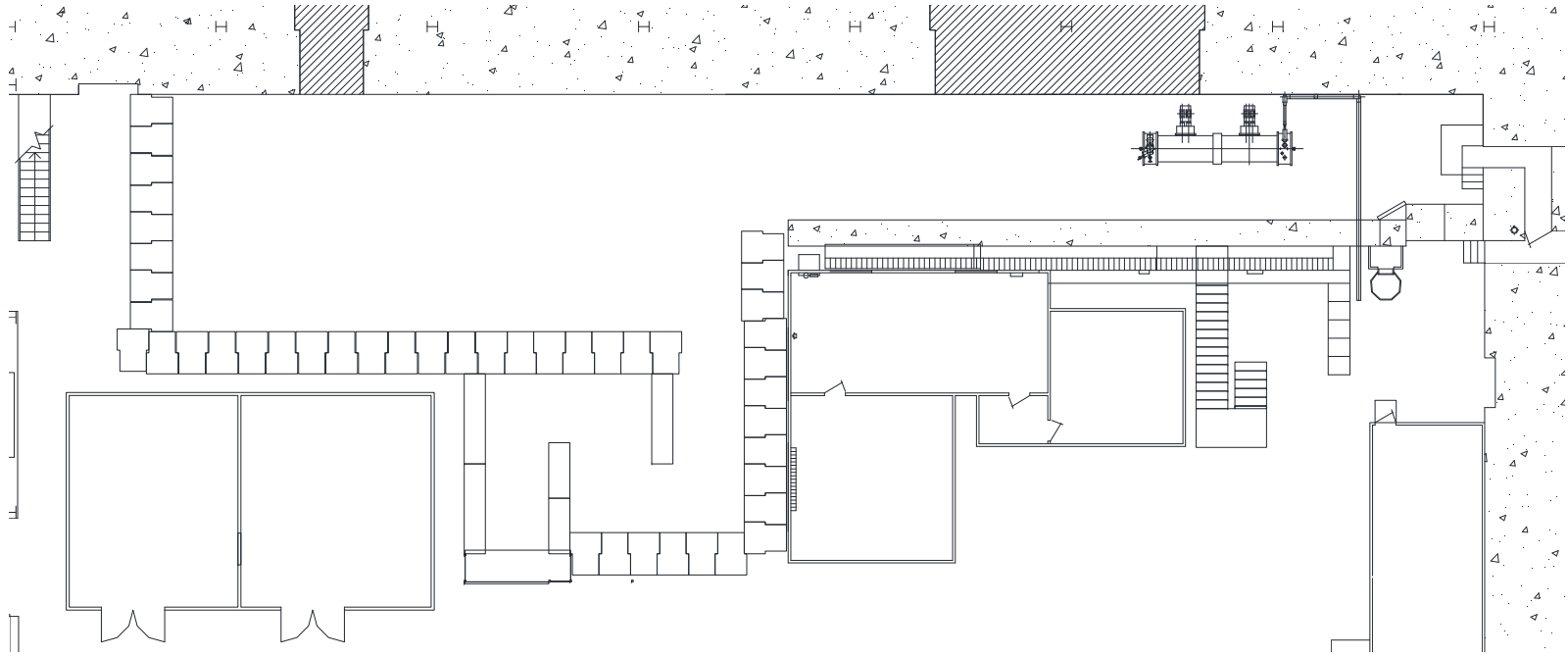

Performed by (print)	Date / /	Crew Chief Review (print)	Date / /	RCD Review (print)	Date
Sign	Time	Sign	Time	Sign	/ /

Location Test Lab UITF	Accelerator Operating Conditions	Instrument: _____ Serial #: _____ Calibration due: _____	RWP
----------------------------------	----------------------------------	--	-----

Reason for survey:

- LEGEND**
All readings in mR/h whole body (unless annotated otherwise)
- Denotes posted area
 - # Denotes smear location (results attached if applicable)
 - # Denotes tritium wipe/swab (results attached if applicable)
 - Contact dose rate
— 30 cm dose rate
— Item description
 - ↓
 - ▨ Denotes area not surveyed
- Abbreviations**
RMA – radioactive material area
RCA – radiologically controlled area
RA – radiation area
HRA – high radiation area
CA – contamination area
HCA – high contamination area

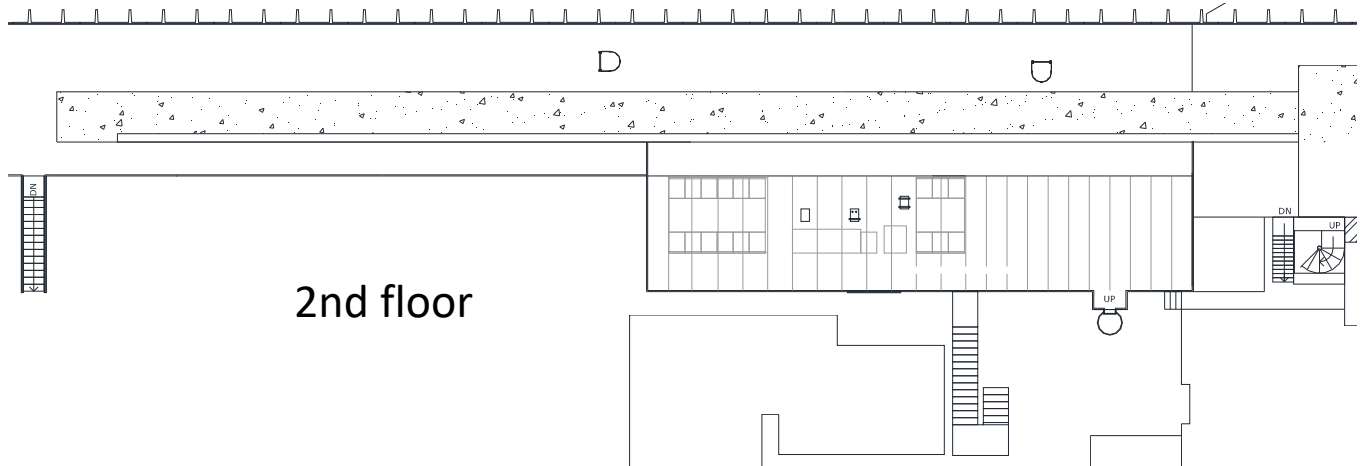
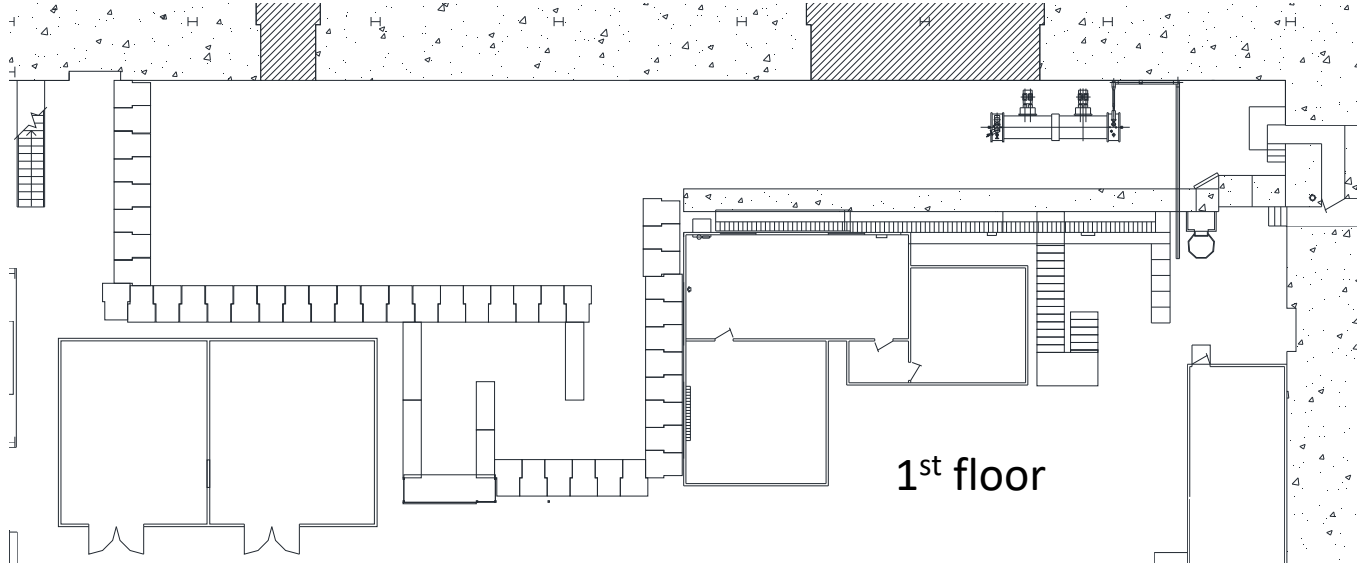

Beam Enclosure Entry Surveys

Full survey, all areas posted

Partial survey with continuous surveillance

N/A

Comments:

Performed by (print)	Date / /	Crew Chief Review (print)	Date / /	RCD Review (print)	Date
Sign	Time	Sign	Time	Sign	/ /