Introduction to QCD

- Lec. 1: Fundamentals of QCD
- Lec. 2: Matching observed hadrons to quarks and gluons
- Lec. 3: QCD for cross sections with identified hadrons
- Lec. 4: QCD for cross sections with polarized beam(s)

Jianwei Qiu
Theory Center
Jefferson Lab

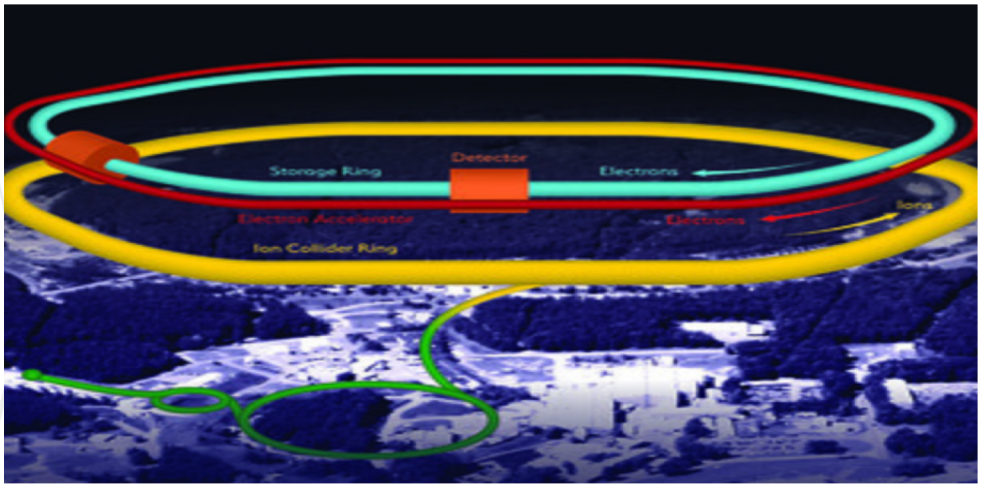

Inclusive lepton-hadron DIS – one hadron

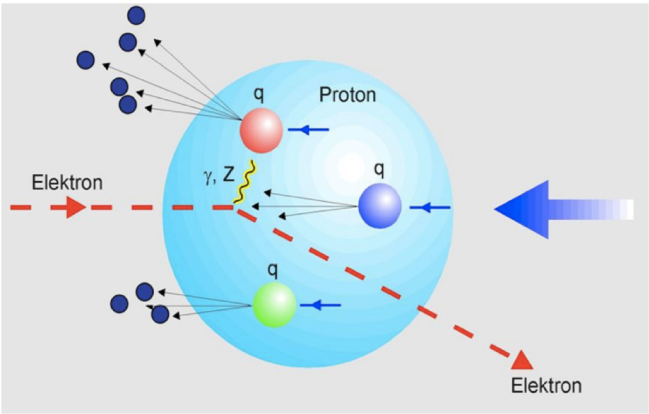

$$\sigma^{\mathrm{DIS}}_{\ell p \to \ell' X(\mathrm{everything})}$$

Identified initial-state hadron-proton!

- **DIS cross section is infrared divergent, and nonperturbative!**

$$\sigma^{\mathrm{DIS}}_{\ell p \to \ell' X(\mathrm{everything})} \propto$$

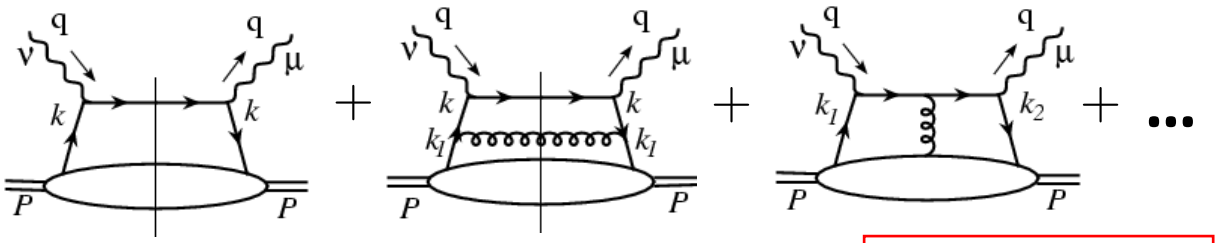

- **QCD factorization (approximation!)**

Color entanglement Approximation

$$\sigma^{\mathrm{DIS}}_{\ell p \to \ell' X(\mathrm{everything})} =$$

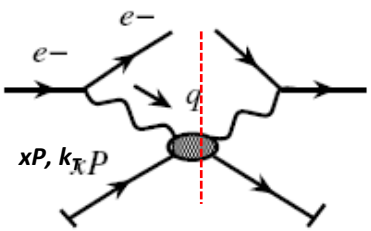

$$\otimes$$

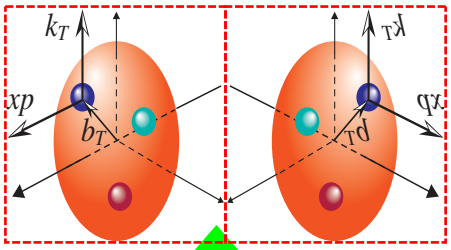

$$+ O\left(\frac{1}{QR}\right)$$

Physical Observable

Controllable Probe

Quantum Probabilities Structure

Jefferson Lab

Inclusive lepton-hadron DIS – one hadron

- **Scattering amplitude:**

$$\mathrm{M}(\lambda,\lambda';\sigma,q) = \bar{u}_{\lambda'}(k')\left[-ie\gamma_\mu\right]u_\lambda(k)$$

$$* \left(\frac{i}{q^2}\right)\left(-g^{\mu\mu'}\right)$$

$$* \langle X|eJ^{em}_{\mu'}(0)|p,\sigma\rangle$$

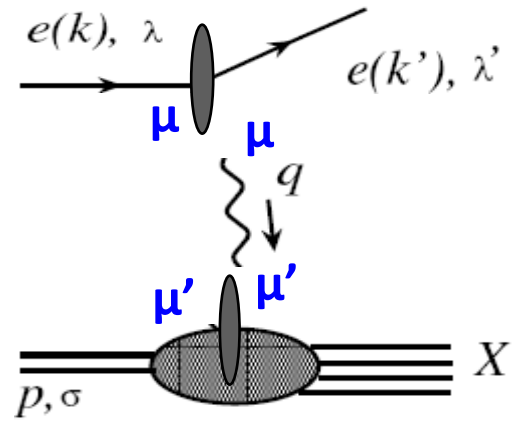

- **Cross section:**

$$d\sigma^{\mathrm{DIS}} = \frac{1}{2s}\left(\frac{1}{2}\right)^2 \sum_X \sum_{\lambda,\lambda',\sigma} \left|\mathrm{M}(\lambda,\lambda';\sigma,q)\right|^2 \left[\prod_{i=1}^{X} \frac{d^3 l_i}{(2\pi)^3\, 2E_i}\right] \frac{d^3 k'}{(2\pi)^3\, 2E'} (2\pi)^4 \delta^4\left(\sum_{i=1}^{X} l_i + k' - p - k\right)$$

$$\Rightarrow \quad \boxed{E'\frac{d\sigma^{\mathrm{DIS}}}{d^3k'} = \frac{1}{2s}\left(\frac{1}{Q^2}\right)^2 L^{\mu\nu}(k,k')W_{\mu\nu}(q,p)}$$

- **Leptonic tensor:**

  – **known from QED**

$$L^{\mu\nu}(k,k') = \frac{e^2}{2\pi^2}\left(k^\mu k'^\nu + k^\nu k'^\mu - k\cdot k' g^{\mu\nu}\right)$$

DIS structure functions

❑ Hadronic tensor:

$$W_{\mu\nu}(q,p,S)=\frac{1}{4\pi}\int d^4z\ \mathrm{e}^{iq\cdot z}\ \langle p,S|J_\mu^\dagger(z)J_\nu(0)|p,S\rangle$$

❑ Symmetries:

- ✧ **Parity invariance (EM current)** → $W_{\mu\nu}=W_{\nu\mu}$ sysmetric for spin avg.
- ✧ **Time-reversal invariance** → $W_{\mu\nu}=W_{\mu\nu}^*$ real
- ✧ **Current conservation** → $q^\mu W_{\mu\nu}=q^\nu W_{\mu\nu}=0$

$$W_{\mu\nu}=-\left(g_{\mu\nu}-\frac{q_\mu q_\nu}{q^2}\right)F_1\left(x_B,Q^2\right)+\frac{1}{p\cdot q}\left(p_\mu-q_\mu\frac{p\cdot q}{q^2}\right)\left(p_\nu-q_\nu\frac{p\cdot q}{q^2}\right)F_2\left(x_B,Q^2\right)$$

$$+iM_p\varepsilon^{\mu\nu\rho\sigma}q_\rho\left[\frac{S_\sigma}{p.q}g_1\left(x_B,Q^2\right)+\frac{(p.q)S_\sigma-(S.q)p_\sigma}{(p.q)^2}g_2\left(x_B,Q^2\right)\right]$$

$$Q^2=-q^2$$

$$x_B=\frac{Q^2}{2p\cdot q}$$

❑ Structure functions – infrared sensitive:

$$F_1\left(x_B,Q^2\right),F_2\left(x_B,Q^2\right),g_1\left(x_B,Q^2\right),g_2\left(x_B,Q^2\right)$$

No QCD parton dynamics used in above derivation!

Long-lived parton states

- **Feynman diagram representation of the hadronic tensor:**

$W^{\mu\nu} \propto$ 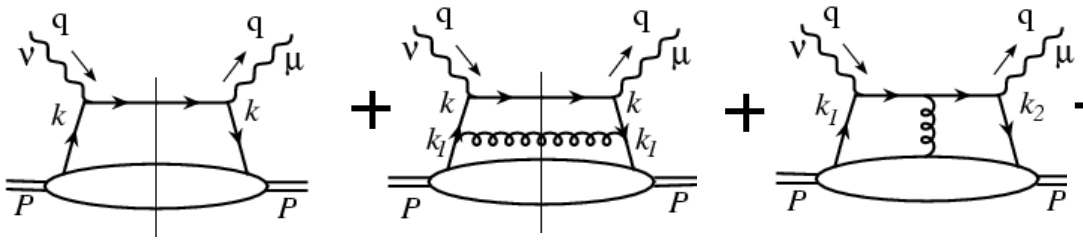

$+ \cdots$

- **Perturbative pinched poles:**

$$\int d^4k\ \mathrm{H}(Q,k)\left(\frac{1}{k^2+i\varepsilon}\right)\left(\frac{1}{k^2-i\varepsilon}\right)\mathrm{T}(k,\frac{1}{r_0}) \Rightarrow \infty \text{ perturbatively}$$

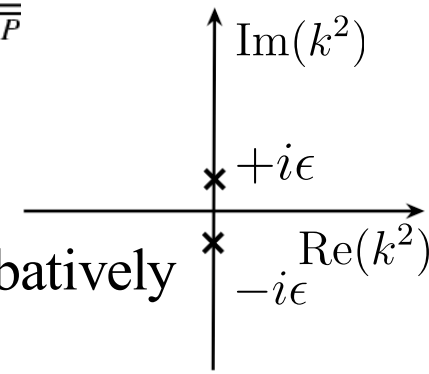

- **Perturbative factorization:**

Light-cone coordinate:

$$v^\mu = (v^+, v^-, v^\perp),\ v^\pm = \frac{1}{\sqrt{2}}(v^0 \pm v^3)$$

$$k^\mu = xp^\mu + \frac{k^2+k_T^2}{2xp\cdot n}n^\mu + k_T^\mu$$

$$\int \frac{dx}{x} d^2k_T\ \mathrm{H}(Q,k^2=0)\int dk^2\left(\frac{1}{k^2+i\varepsilon}\right)\left(\frac{1}{k^2-i\varepsilon}\right)\mathrm{T}(k,\frac{1}{r_0}) + \mathcal{O}\left(\frac{\langle k^2\rangle}{Q^2}\right)$$

Short-distance

Nonperturbative matrix element

Collinear factorization – further approximation

- **Collinear approximation, if** $\boxed{Q \sim xp\cdot n \gg k_T, \sqrt{k^2}}$

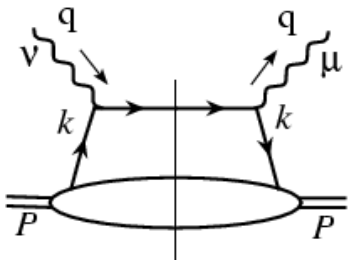

– **Lowest order:** $\delta((k+q)^2) = \frac{1}{2P\cdot q}\delta(x-\xi) = \frac{1}{2P\cdot q}\delta\left(x-\frac{k^+}{P^+}\right)$

$$W^{\mu\nu}_{\gamma^* p} = \sum_f \int \frac{d^4k}{(2\pi)^4} \sum_{ij} (\gamma^\mu \gamma\cdot(k+q)\gamma^\nu)_{ij}\,(2\pi)\delta((k+q)^2) \int d^4y e^{iky} \langle p|\overline{\psi}_j(0)\psi_i(y)|p\rangle + \ldots$$

$$\equiv \sum_f \int \frac{d^4k}{(2\pi)^4} \mathrm{Tr}\left[\mathcal{H}^{\mu\nu}_{\gamma^* f}(Q,k)\mathcal{F}_{f/p}(k,p)\right] + \ldots$$

$$\approx \sum_f \int dx\ \mathrm{Tr}\left[\mathcal{H}^{\mu\nu}_{\gamma^* f}(Q,k\approx xp)\int \frac{d^4k}{(2\pi)^4}\delta(x-\frac{k\cdot n}{p\cdot n})\mathcal{F}_{f/p}(k,p)\right] + \mathcal{O}(\frac{\langle k^2\rangle}{Q^2},\frac{\langle k_T^2\rangle}{Q^2}) + \ldots$$

$$\approx \sum_f \int \frac{dx}{x}\ \mathrm{Tr}\left[\mathcal{H}^{\mu\nu}_{\gamma^* f}(Q,xp)\frac{1}{2}\gamma\cdot(xp)\right]\int \frac{d^4k}{(2\pi)^4}\delta(x-\frac{k\cdot n}{p\cdot n})\mathrm{Tr}\left[\frac{\gamma\cdot n}{2p\cdot n}\mathcal{F}_{f/p}(k,p)\right] + \ldots$$

$$\approx \sum_f \int \frac{dx}{x}\ \widehat{W}^{\mu\nu}_{\gamma^* f}(x,Q^2/\mu^2)\ \phi_{f/p}(x,\mu^2) + \ldots$$

$$\int \frac{dx}{x} \qquad \frac{\gamma\cdot n}{2p\cdot n}\delta\left(x-\frac{k\cdot n}{p\cdot n}\right)\frac{d^4k}{(2\pi)^4}$$

$\approx$ 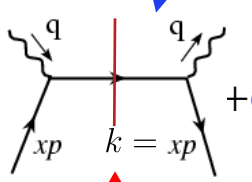

$+O\left(\frac{k_T^2}{Q^2}\right)\Big]\otimes\Big[$ 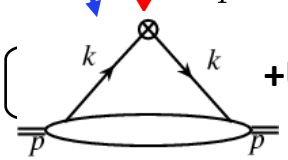

+UVCT(μ)$\Big]$

$$\frac{1}{2}\gamma\cdot(xp) \qquad \widehat{W}^{\mu\nu}_{\gamma^* f}(x,Q^2/\mu^2) = \mathrm{Tr}\left[\mathcal{H}^{\mu\nu}_{\gamma^* f}(Q,xp)\frac{1}{2}\gamma\cdot(xp)\right]$$

Jefferson Lab

Parton distribution functions (PDFs)

- **PDFs as matrix elements of two parton fields:**
  - **combine the amplitude & its complex-conjugate**

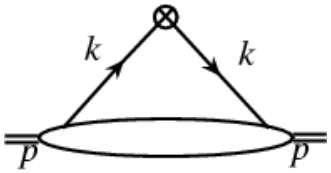

$$\phi_{q/h}(x,\mu^2) = \int \frac{p^+ dy^-}{2\pi}\, e^{ixp^+y^-} \langle h(p)|\bar{\psi}_q(0)\, \frac{\gamma^+}{2p^+}\, \psi_q(y^-)|h(p)\rangle$$

$|h(p)\rangle$ **can be a hadron, or a nucleus, or a parton state!**

But, it is NOT gauge invariant! $\psi(x) \to e^{i\alpha_a(x)t_a}\psi(x) \quad \bar{\psi}(x) \to \bar{\psi}(x)e^{-i\alpha_a(x)t_a}$

  - **need a gauge link:**

$$\phi_{q/h}(x,\mu^2) = \int \frac{dy^-}{2\pi}\, e^{ixp^+y^-} \langle h(p)|\bar{\psi}_q(0) \left[\mathcal{P} e^{-ig\int_0^{y^-} d\eta^- A^+(\eta^-)}\right] \frac{\gamma^+}{2p^+}\, \psi_q(y^-)|h(p)\rangle \mathcal{Z}_{\mathcal{O}}(\mu^2)$$

  - **corresponding diagram in momentum space:**

$$\int \frac{d^4k}{(2\pi)^4}\, \delta(x - k^+/p^+)$$

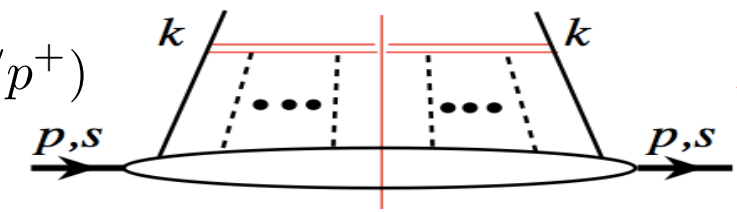

$+\,\mathrm{UVCT}(\mu^2)$

μ-dependence

Universality – process independence – predictive power

Jefferson Lab

Gauge link – 1st order in coupling "g"

❑ Longitudinal gluon:

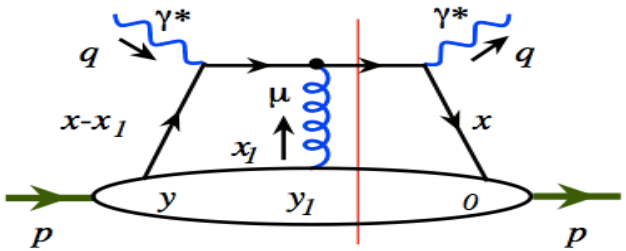

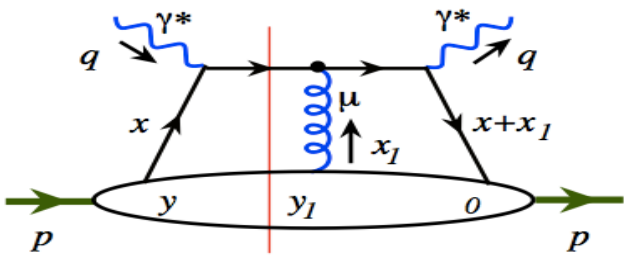

❑ Left diagram:

$$\int dx_1 \left[\int \frac{p^+ dy_1^-}{2\pi}\, \mathrm{e}^{ix_1 p^+(y_1^- - y^-)} n\cdot A^a(y_1^-)\right] \mathcal{M}(-igt^a)\frac{\gamma\cdot p}{p^+}\frac{i((x-x_1-x_B)\gamma\cdot p + (Q^2/2x_B p^+)\gamma\cdot n)}{(x-x_1-x_B)Q^2/x_B + i\epsilon}$$

$$= g\int \frac{dy_1^-}{2\pi}\, n\cdot A^a(y_1^-)t^a \left[\int dx_1 \frac{1}{-x_1+i\epsilon}\, \mathrm{e}^{ix_1 p^+(y_1^- - y^-)}\right] \mathcal{M} = -ig\int_{y^-}^{\infty} dy_1^-\, n\cdot A(y_1^-)\mathcal{M}$$

❑ Right diagram:

$$\int dx_1 \left[\int \frac{p^+ dy_1^-}{2\pi}\, \mathrm{e}^{ix_1 p^+ y_1^-} n\cdot A^a(y_1^-)\right] \frac{-i((x+x_1-x_B)\gamma\cdot p + (Q^2/2x_B p^+)\gamma\cdot n)}{(x+x_1-x_B)Q^2/x_B - i\epsilon}(+igt^a)\frac{\gamma\cdot p}{p^+}\mathcal{M}$$

$$= g\int \frac{dy_1^-}{2\pi}\, n\cdot A^a(y_1^-)t^a \left[\int dx_1 \frac{1}{x_1-i\epsilon}\, \mathrm{e}^{ix_1 p^+ y_1^-}\right] \mathcal{M} \;= ig\int_0^{\infty} dy_1^-\, n\cdot A(y_1^-)\,\mathcal{M}$$

❑ Total contribution:

$$-ig\left[\int_0^{\infty} - \int_{y^-}^{\infty}\right] dy_1^-\, n\cdot A(y_1^-)\,\mathcal{M}_{\mathrm{LO}}$$

O(g)-term of the gauge link!

QCD high order corrections

❑ NLO partonic diagram to structure functions:

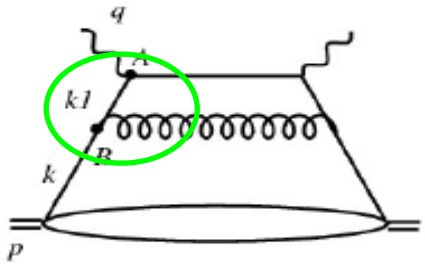

$$\propto \int_0^{-Q^2} \frac{dk_1^2}{k_1^2}$$

Dominated by $\begin{cases} k_1^2 \sim 0 \\ t_{AB} \rightarrow \infty \end{cases}$

Diagram has both long- and short-distance physics

❑ Factorization, separation of short- from long-distance:

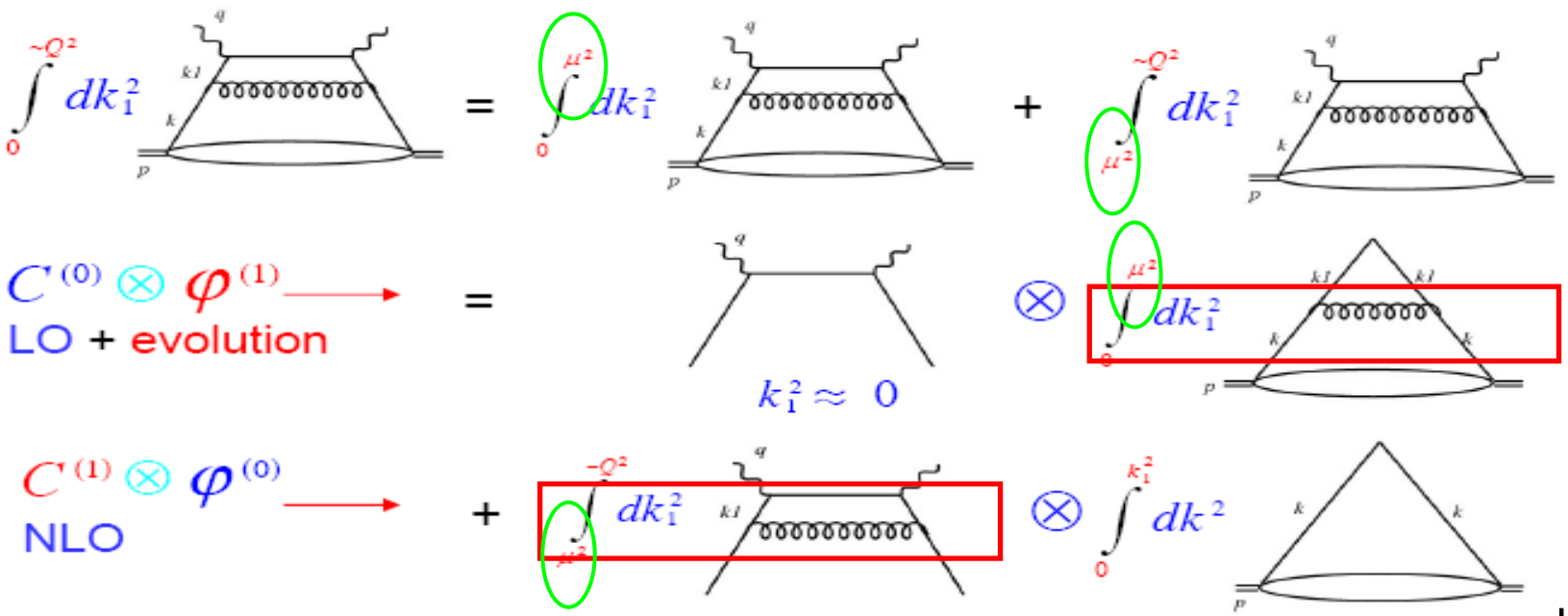

QCD leading power factorization

- QCD corrections: pinch singularities in $\int d^4 k_i$

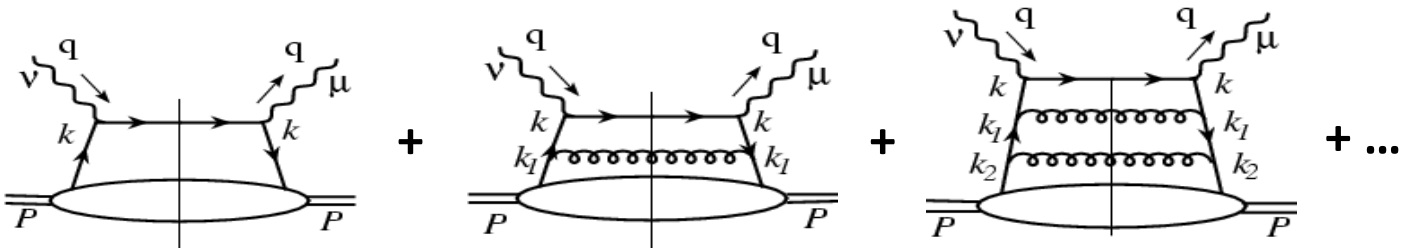

- Logarithmic contributions into parton distributions:

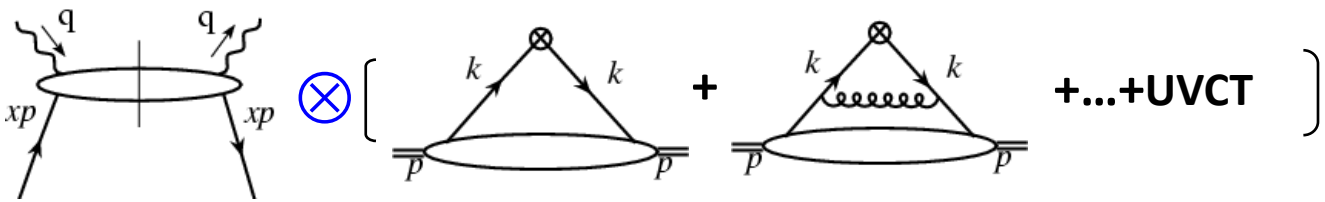

$$F_2(x_B, Q^2) = \sum_f C_f\left(\frac{x_B}{x}, \frac{Q^2}{\mu_F^2}, \alpha_s\right) \otimes \varphi_f\left(x, \mu_F^2\right) + O\left(\frac{\Lambda_{\mathrm{QCD}}^2}{Q^2}\right)$$

- Factorization scale: μ_F^2

→ To separate the collinear from non-collinear contribution

Recall: renormalization scale to separate local from non-local contribution

Picture of factorization for DIS

- **Time evolution:**

Long-lived parton state

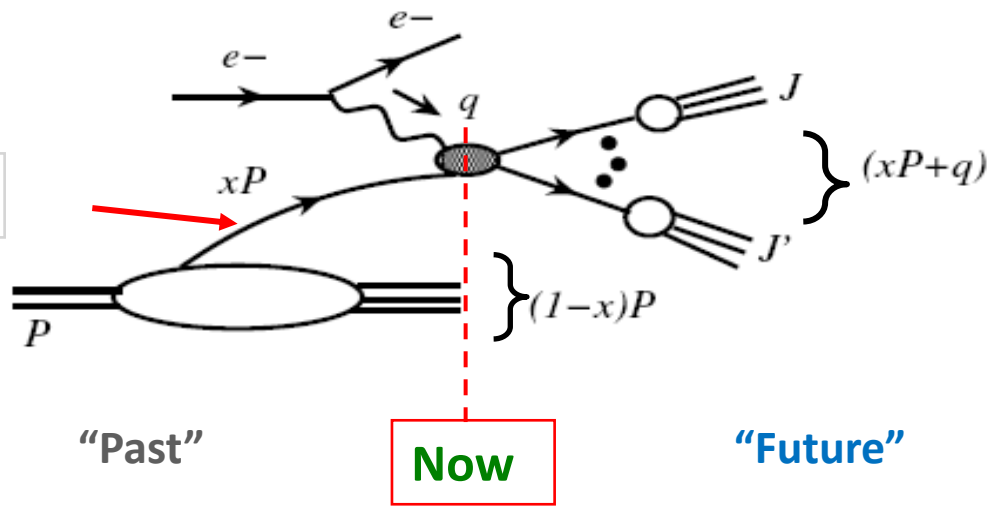

- **Unitarity – summing over all hard jets:**

$$\sigma_{\text{tot}}^{\text{DIS}} \propto \text{Im}\left(\quad\right)$$

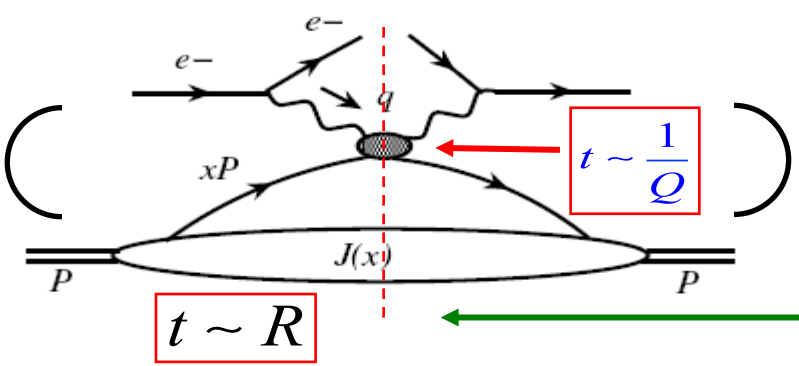

Interaction between the "past" and "now" are suppressed!

How to calculate the perturbative parts?

- **Use DIS structure function F_2 as an example:**

$$F_{2h}(x_B,Q^2)=\sum_{q,f}C_{q/f}\left(\frac{x_B}{x},\frac{Q^2}{\mu^2},\alpha_s\right)\otimes\varphi_{f/h}\left(x,\mu^2\right)+O\left(\frac{\Lambda_{\rm QCD}^2}{Q^2}\right)$$

✧ **Apply the factorized formula to parton states:** $h\to q$

Feynman diagrams → $F_{2q}(x_B,Q^2)=\sum_{q,f}C_{q/f}\left(\frac{x_B}{x},\frac{Q^2}{\mu^2},\alpha_s\right)\otimes\varphi_{f/q}\left(x,\mu^2\right)$ ← Feynman diagrams

✧ **Express both SFs and PDFs in terms of powers of α_s:**

0th order:

$$F_{2q}^{(0)}(x_B,Q^2)=C_q^{(0)}(x_B/x,Q^2/\mu^2)\otimes\varphi_{q/q}^{(0)}\left(x,\mu^2\right)$$

$$\Rightarrow\quad \boxed{C_q^{(0)}(x)=F_{2q}^{(0)}(x)}\qquad \varphi_{q/q}^{(0)}\left(x\right)=\delta_{qq}\delta\left(1-x\right)$$

1th order:

$$F_{2q}^{(1)}(x_B,Q^2)=C_q^{(1)}(x_B/x,Q^2/\mu^2)\otimes\varphi_{q/q}^{(0)}\left(x,\mu^2\right)+C_q^{(0)}(x_B/x,Q^2/\mu^2)\otimes\varphi_{q/q}^{(1)}\left(x,\mu^2\right)$$

$$\Rightarrow\quad \boxed{C_q^{(1)}(x,Q^2/\mu^2)=F_{2q}^{(1)}(x,Q^2)-F_{2q}^{(0)}(x,Q^2)\otimes\varphi_{q/q}^{(1)}\left(x,\mu^2\right)}$$

PDFs of a parton

- **Change the state without changing the operator:**

$$\phi_{q/h}(x,\mu^2) = \int \frac{dy^-}{2\pi}\, e^{ixp^+y^-} \langle h(p)|\overline{\psi}_q(0)\frac{\gamma^+}{2}\, U^n_{[0,y^-]}\, \psi_2(y^-)|h(p)\rangle$$

$$|h(p)\rangle \;\Rightarrow\; |\mathrm{parton}(p)\rangle \quad \Rightarrow \quad \phi_{f/q}(x,\mu^2)$$ **– given by Feynman diagrams**

- **Lowest order quark distribution:**

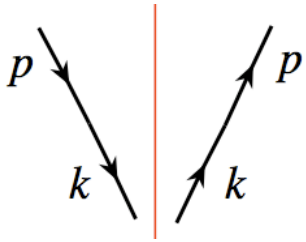

  - **From the operator definition:**

$$\begin{aligned}\phi^{(0)}_{q'/q}(x) &= \delta_{qq'} \int \frac{d^4k}{(2\pi)^4} \mathrm{Tr}\left[\left(\frac{1}{2}\gamma\cdot p\right)\left(\frac{\gamma^+}{2p^+}\right)\right] \delta\left(x - \frac{k^+}{p^+}\right)(2\pi)^4\delta^4(p-k) \\ &= \delta_{qq'}\;\delta(1-x)\end{aligned}$$

- **Leading order in α_s quark distribution:**

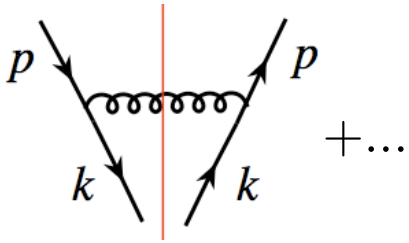

  - **Expand to $(g_s)^2$ – logarithmic divergent:**

$$\phi^{(1)}_{q/q}(x) = C_F \frac{\alpha_s}{2\pi} \int \frac{dk_T^2}{k_T^2}\left[\frac{1+x^2}{(1-x)_+} + \frac{3}{2}\,\delta(1-x)\right] + \mathrm{UVCT}$$

UV and CO divergence

Partonic cross sections

- **Projection operators for SFs:**

$$W_{\mu\nu} = -\left(g_{\mu\nu} - \frac{q_\mu q_\nu}{q^2}\right)F_1\left(x,Q^2\right) + \frac{1}{p\cdot q}\left(p_\mu - q_\mu\frac{p\cdot q}{q^2}\right)\left(p_\nu - q_\nu\frac{p\cdot q}{q^2}\right)F_2\left(x,Q^2\right)$$

$$\boxed{\begin{aligned} F_1(x,Q^2) &= \frac{1}{2}\left(-g^{\mu\nu} + \frac{4x^2}{Q^2}p^\mu p^\nu\right)W_{\mu\nu}(x,Q^2) \\ F_2(x,Q^2) &= x\left(-g^{\mu\nu} + \frac{12x^2}{Q^2}p^\mu p^\nu\right)W_{\mu\nu}(x,Q^2) \end{aligned}}$$

- **0th order:**

$$F_{2q}^{(0)}(x) = xg^{\mu\nu}W_{\mu\nu,q}^{(0)} = xg^{\mu\nu}\left(\frac{1}{4\pi}\right.$$

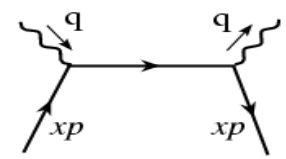

$$= \left(xg^{\mu\nu}\right)\frac{e_q^2}{4\pi}\mathrm{Tr}\left[\frac{1}{2}\gamma\cdot p\gamma_\mu\gamma\cdot\left(p+q\right)\gamma_\nu\right]2\pi\delta\left((p+q)^2\right)$$

$$= e_q^2 x\delta(1-x)$$

$$\boxed{C_q^{(0)}(x) = e_q^2 x\delta(1-x)}$$

NLO coefficient function – complete example

$$C_q^{(1)}(x,Q^2/\mu^2) = F_{2q}^{(1)}(x,Q^2) - F_{2q}^{(0)}(x,Q^2) \otimes \varphi_{q/q}^{(1)}\left(x,\mu^2\right)$$

- **Projection operators in n-dimension:** $g_{\mu\nu}g^{\mu\nu} = n \equiv 4 - 2\varepsilon$

$$(1-\varepsilon)F_2 = x\left(-g^{\mu\nu} + (3-2\varepsilon)\frac{4x^2}{Q^2}p^\mu p^\nu\right)W_{\mu\nu}$$

- **Feynman diagrams:**

$W^{(1)}_{\mu\nu,q}$

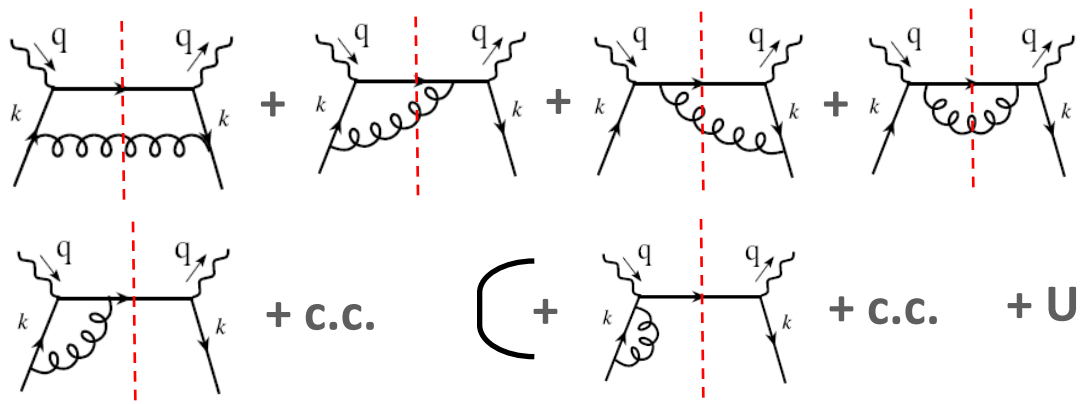

Real

Virtual

- **Calculation:** $-g^{\mu\nu}W^{(1)}_{\mu\nu,q}$ and $p^\mu p^\nu W^{(1)}_{\mu\nu,q}$

Contribution from the trace of $W_{\mu\nu}$

- **Lowest order in n-dimension:**

$$-g^{\mu\nu}W^{(0)}_{\mu\nu,q} = e_q^2(1-\varepsilon)\delta(1-x)$$

- **NLO virtual contribution:**

$$-g^{\mu\nu}W^{(1)V}_{\mu\nu,q} = e_q^2(1-\varepsilon)\delta(1-x)$$

$$*\left(-\frac{\alpha_s}{\pi}\right)C_F\left[\frac{4\pi\mu^2}{Q^2}\right]^{\varepsilon}\frac{\Gamma(1+\varepsilon)\Gamma^2(1-\varepsilon)}{\Gamma(1-2\varepsilon)}\left[\frac{1}{\varepsilon^2}+\frac{3}{2}\frac{1}{\varepsilon}+4\right]$$

- **NLO real contribution:**

$$-g^{\mu\nu}W^{(1)R}_{\mu\nu,q} = e_q^2(1-\varepsilon)C_F\left(-\frac{\alpha_s}{2\pi}\right)\left[\frac{4\pi\mu^2}{Q^2}\right]^{\varepsilon}\frac{\Gamma(1+\varepsilon)}{\Gamma(1-2\varepsilon)}$$

$$*\left\{-\frac{1-\varepsilon}{\varepsilon}\left[1-x+\left(\frac{2x}{1-x}\right)\left(\frac{1}{1-2\varepsilon}\right)\right]+\frac{1-\varepsilon}{2(1-2\varepsilon)(1-x)}+\frac{2\varepsilon}{1-2\varepsilon}\right\}$$

❑ The "+" distribution:

$$\left(\frac{1}{1-x}\right)^{1+\varepsilon} = -\frac{1}{\varepsilon}\delta(1-x) + \frac{1}{(1-x)_+} + \varepsilon\left(\frac{\ell n(1-x)}{1-x}\right)_+ + O\left(\varepsilon^2\right)$$

$$\int_z^1 dx \frac{f(x)}{(1-x)_+} \equiv \int_z^1 dx \frac{f(x)-f(1)}{1-x} + \ell n(1-z) f(1)$$

❑ One loop contribution to the trace of $W_{\mu\nu}$:

$$-g^{\mu\nu} W^{(1)}_{\mu\nu,q} = e_q^2 (1-\varepsilon)\left(\frac{\alpha_s}{2\pi}\right)\left\{-\frac{1}{\varepsilon} P_{qq}(x) + P_{qq}(x)\ell n\left(\frac{Q^2}{\mu^2(4\pi e^{-\gamma_E})}\right)\right.$$

$$+C_F\left[\left(1+x^2\right)\left(\frac{\ell n(1-x)}{1-x}\right)_+ - \frac{3}{2}\left(\frac{1}{1-x}\right)_+ - \frac{1+x^2}{1-x}\ell n(x)\right.$$

$$\left.\left.+3-x-\left(\frac{9}{2}+\frac{\pi^2}{3}\right)\delta(1-x)\right]\right\}$$

❑ Splitting function:

$$P_{qq}(x) = C_F\left[\frac{1+x^2}{(1-x)_+} + \frac{3}{2}\delta(1-x)\right]$$

❑ One loop contribution to $p^\mu p^\nu W_{\mu\nu}$:

$$p^\mu p^\nu W^{(1)V}_{\mu\nu,q} = 0 \qquad\qquad p^\mu p^\nu W^{(1)R}_{\mu\nu,q} = e_q^2 C_F \frac{\alpha_s}{2\pi}\frac{Q^2}{4x}$$

❑ One loop contribution to F_2 of a quark:

$$F^{(1)}_{2q}(x,Q^2) = e_q^2 x \frac{\alpha_s}{2\pi}\left\{\left(-\frac{1}{\varepsilon}\right)_{\mathrm{CO}} P_{qq}(x)\left(1+\varepsilon\ell n(4\pi e^{-\gamma_E})\right) + P_{qq}(x)\ell n\left(\frac{Q^2}{\mu^2}\right)\right.$$

$$\left. + C_F\left[(1+x^2)\left(\frac{\ell n(1-x)}{1-x}\right)_+ - \frac{3}{2}\left(\frac{1}{1-x}\right)_+ - \frac{1+x^2}{1-x}\ell n(x) + 3 + 2x - \left(\frac{9}{2}+\frac{\pi^2}{3}\right)\delta(1-x)\right]\right\}$$

$$\Rightarrow \quad \infty \quad \text{as} \quad \varepsilon \to 0$$

❑ One loop contribution to quark PDF of a quark:

$$\varphi^{(1)}_{q/q}(x,\mu^2) = \left(\frac{\alpha_s}{2\pi}\right) P_{qq}(x)\left\{\left(\frac{1}{\varepsilon}\right)_{\mathrm{UV}} + \left(-\frac{1}{\varepsilon}\right)_{\mathrm{CO}}\right\} + \text{UV-CT}$$

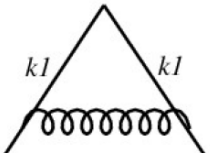

– in the dimensional regularization

Different UV-CT = different factorization scheme!

❑ Common UV-CT terms:

✧ **MS scheme:** $\text{UV-CT}\big|_{\text{MS}} = -\frac{\alpha_s}{2\pi} P_{qq}(x)\left(\frac{1}{\varepsilon}\right)_{\text{UV}}$

✧ **$\overline{\text{MS}}$ scheme:** $\text{UV-CT}\big|_{\overline{\text{MS}}} = -\frac{\alpha_s}{2\pi} P_{qq}(x)\left(\frac{1}{\varepsilon}\right)_{\text{UV}}\left(1+\varepsilon \ell n(4\pi e^{-\gamma_E})\right)$

✧ **DIS scheme:** **choose a UV-CT, such that** $C_q^{(1)}(x,Q^2/\mu^2)\big|_{\text{DIS}} = 0$

❑ One loop coefficient function:

$$\boxed{C_q^{(1)}(x,Q^2/\mu^2) = F_{2q}^{(1)}(x,Q^2) - F_{2q}^{(0)}(x,Q^2)\otimes \varphi_{q/q}^{(1)}\left(x,\mu^2\right)}$$

$$C_q^{(1)}(x,Q^2/\mu^2) = e_q^2 x \frac{\alpha_s}{2\pi}\left\{P_{qq}(x)\ell n\left(\frac{Q^2}{\mu_{\overline{\text{MS}}}^2}\right)\right.$$
$$\left. + C_F\left[(1+x^2)\left(\frac{\ell n(1-x)}{1-x}\right)_+ - \frac{3}{2}\left(\frac{1}{1-x}\right)_+ - \frac{1+x^2}{1-x}\ell n(x) + 3 + 2x - \left(\frac{9}{2}+\frac{\pi^2}{3}\right)\delta(1-x)\right]\right\}$$

Renormalization group improvement

- **Physical cross sections should not depend on the factorization scale**

$$\mu_F^2 \frac{d}{d\mu_F^2} F_2(x_B, Q^2) = 0$$

$$F_2(x_B, Q^2) = \sum_f C_f(x_B/x, Q^2/\mu_F^2, \alpha_s)\, \phi_f(x, \mu_F^2)$$

→ **Evolution (differential-integral) equation for PDFs**

$$\sum_f \left[\mu_F^2 \frac{d}{d\mu_F^2} C_f\left(\frac{x_B}{x}, \frac{Q^2}{\mu_F^2}, \alpha_s\right)\right] \otimes \varphi_f\left(x, \mu_F^2\right) + \sum_f C_f\left(\frac{x_B}{x}, \frac{Q^2}{\mu_F^2}, \alpha_s\right) \otimes \mu_F^2 \frac{d}{d\mu_F^2} \varphi_f\left(x, \mu_F^2\right) = 0$$

- **PDFs and coefficient functions share the same logarithms**

PDFs: $\log\left(\mu_F^2/\mu_0^2\right)$ or $\log\left(\mu_F^2/\Lambda_{\mathrm{QCD}}^2\right)$

Coefficient functions: $\log\left(Q^2/\mu_F^2\right)$ or $\log\left(Q^2/\mu^2\right)$

→ **DGLAP evolution equation:**

$$\mu_F^2 \frac{\partial}{\partial \mu_F^2} \varphi_i(x, \mu_F^2) = \sum_j P_{i/j}\left(\frac{x}{x'}, \alpha_s\right) \otimes \varphi_j(x', \mu_F^2)$$

Calculation of evolution kernels

- Evolution kernels are process independent
  - Parton distribution functions are universal
  - Could be derived in many different ways
- Extract from calculating parton PDFs' scale dependence

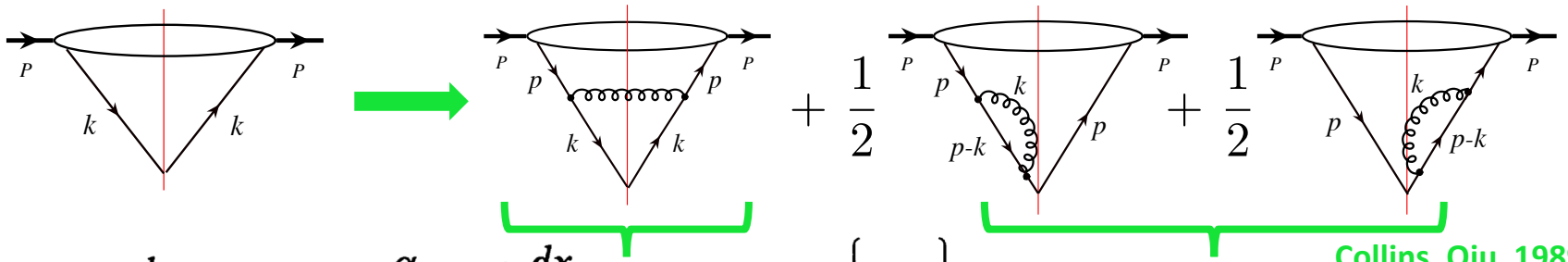

Collins, Qiu, 1989

$$Q^2 \frac{d}{dQ^2} q_i(x,Q^2) = \frac{\alpha_s}{2\pi} \int_x^1 \frac{dx_1}{x_1} q_i(x_1,Q^2) \gamma_{qq}\left[\frac{x}{x_1}\right] - \frac{\alpha_s}{2\pi} q_i(x,Q^2) \int_0^1 dz\, \gamma_{qq}(z)$$

Change "Gain" "Loss"

  - Same is true for gluon evolution, and mixing flavor terms

- One can also extract the kernels from the CO divergence of partonic cross sections

Jefferson Lab

From one hadron to two hadrons

- **One hadron:**

$$\sigma_{\text{tot}}^{\text{DIS}} \sim$$

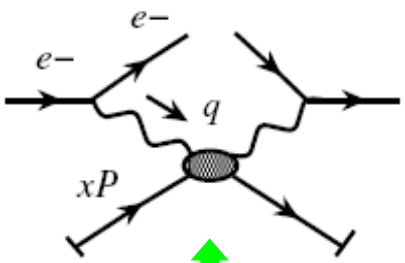

$\otimes$

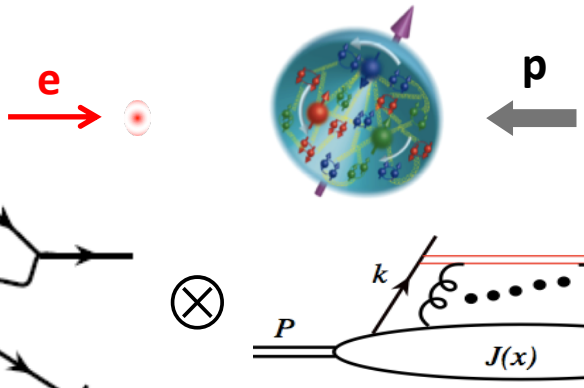

$$+ O\left(\frac{1}{QR}\right)$$

Hard-part
Probe

Parton-distribution
Structure

Power corrections
Approximation

- **Two hadrons:**

$$\sigma_{\text{tot}}^{\text{DY}} \sim$$

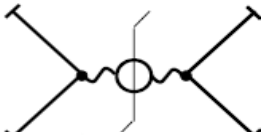

$\otimes$

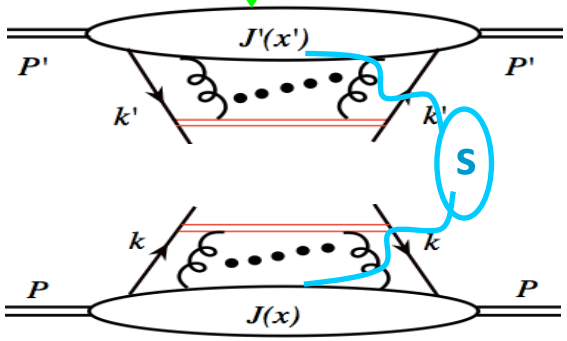

$$+ O\left(\frac{1}{QR}\right)$$

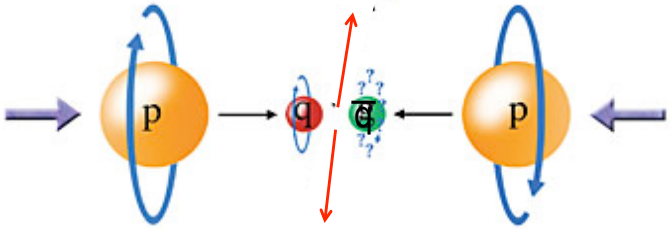

Predictive power:
Universal Parton Distributions

Jefferson Lab

Drell-Yan process – two hadrons

S.D. Drell and T.-M. Yan
Phys. Rev. Lett. 25, 316 (1970)

❑ Drell-Yan mechanism:

$$A(P_A) + B(P_B) \to \gamma^*(q)[\to l\bar{l}(q)] + X$$ **with** $$q^2 \equiv Q^2 \gg \Lambda^2_{\rm QCD} \sim 1/{\rm fm}^2$$

Lepton pair – from decay of a virtual photon, or in general, a massive boson, e.g., W, Z, H^0, … (called Drell-Yan like processes)

❑ Original Drell-Yan formula:

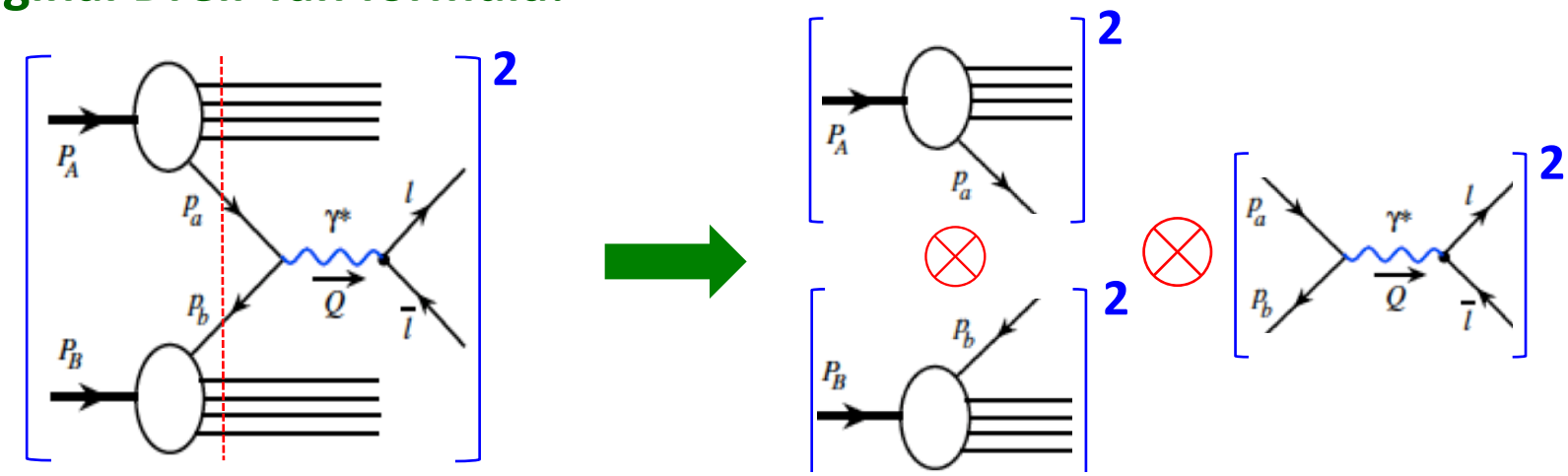

$$\frac{d\sigma_{A+B\to l\bar{l}+X}}{dQ^2 dy} = \frac{4\pi\alpha^2_{em}}{3Q^4}\sum_{p,\bar{p}} x_A\phi_{p/A}(x_A)\, x_B\phi_{\bar{p}/B}(x_B)$$

No color yet!

Rapidity: $$y = \frac{1}{2}\ln(x_A/x_B)$$

$$x_A = \frac{Q}{\sqrt{S}}e^y \quad x_B = \frac{Q}{\sqrt{S}}e^{-y}$$

Right shape – But – not normalization

Drell-Yan process in QCD – factorization

Collins, Soper and Sterman, Review in QCD, edited by AH Mueller 1989

❑ Beyond the lowest order:

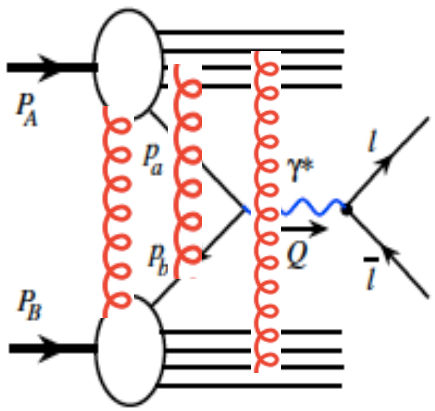

- ✧ Soft-gluon interaction takes place all the time
- ✧ Long-range gluon interaction before the hard collision

➡ Break the Universality of PDFs
Loss the predictive power

❑ Factorization – power suppression of soft gluon interaction:

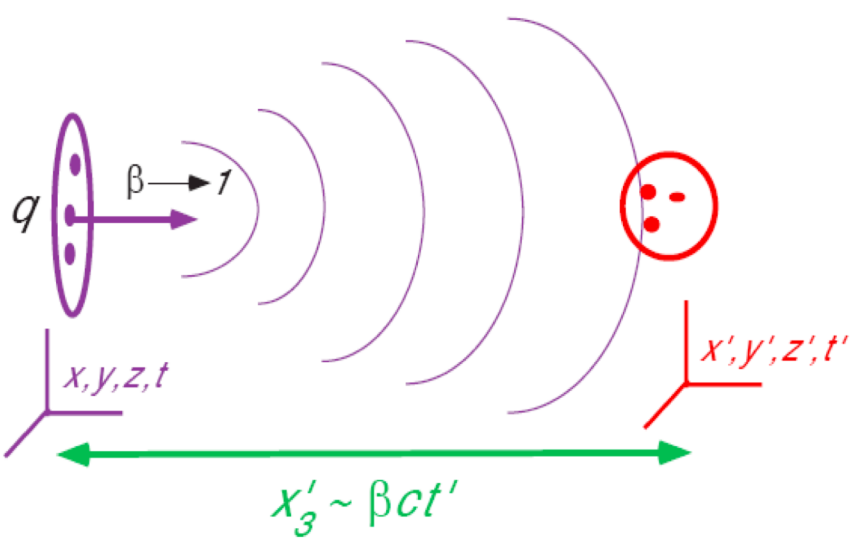

x-Frame	x'-Frame
$A^-(x) = \frac{e}{\lvert\vec{x}\rvert}$	$A'^-(x') = \frac{e\gamma(1+\beta)}{(x_T^2+\gamma^2\Delta^2)^{1/2}}$ $\Longrightarrow 1$ "not contracted!"
$E_3(x) = \frac{e}{\lvert\vec{x}\rvert^2}$	$E_3(x') = \frac{-e\gamma\Delta}{(x_T^2+\gamma^2\Delta^2)^{3/2}}$ $\Longrightarrow \frac{1}{\gamma^2}$ "strongly contracted!"

Drell-Yan process in QCD – factorization

❑ Factorization – approximation:

Collins, Soper, Sterman, 1988

✧ **Suppression of quantum interference between short-distance (1/Q) and long-distance (fm ~ $1/\Lambda_{QCD}$) physics**

➡ **Need "long-lived" active parton states linking the two**

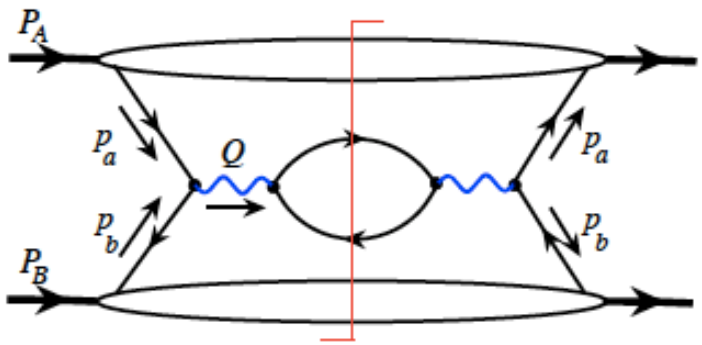

$$\int d^4p_a \frac{1}{p_a^2 + i\varepsilon} \frac{1}{p_a^2 - i\varepsilon} \to \infty$$

Perturbatively pinched at $p_a^2 = 0$

➡ **Active parton is effectively on-shell for the hard collision**

✧ **Maintain the universality of PDFs:**

Long-range soft gluon interaction has to be power suppressed

$$\begin{aligned} \text{on-shell:} \quad & p_a^2,\ p_b^2 \ll Q^2; \\ \text{collinear:} \quad & p_{aT}^2,\ p_{bT}^2 \ll Q^2; \\ \text{higher-power:} \quad & p_a^- \ll q^-; \quad \text{and} \\ & p_b^+ \ll q^+ \end{aligned}$$

✧ **Infrared safe of partonic parts:**

Cancelation of IR behavior
Absorb all CO divergences into PDFs

Factorized Drell-Yan cross section

- **TMD factorization ($q_\perp \ll Q$):**

$$\frac{d\sigma_{AB}}{d^4q} = \sigma_0 \int d^2k_{a\perp} d^2k_{b\perp} d^2k_{s\perp} \delta^2(q_\perp - k_{a\perp} - k_{b\perp} - k_{s\perp}) \mathcal{F}_{a/A}(x_A, k_{a\perp}) \mathcal{F}_{b/B}(x_B, k_{b\perp}) \mathcal{S}(k_{s\perp})$$

$$+\mathcal{O}(q_\perp/Q) \qquad x_A = \frac{Q}{\sqrt{s}} e^y \qquad x_B = \frac{Q}{\sqrt{s}} e^{-y}$$

The soft factor, $\mathcal{S}$, is universal, could be absorbed into the definition of TMD parton distribution

- **Collinear factorization ($q_\perp \sim Q$):**

$$\frac{d\sigma_{AB}}{d^4q} = \int dx_a\, f_{a/A}(x_a, \mu) \int dx_b\, f_{b/B}(x_b, \mu)\, \frac{d\hat{\sigma}_{ab}}{d^4q}(x_a, x_b, \alpha_s(\mu), \mu) + \mathcal{O}(1/Q)$$

- **Spin dependence:**

The factorization arguments are independent of the spin states of the colliding hadrons

→ **same formula with polarized PDFs for γ*,W/Z, H^0…**

Factorization for more than two hadrons

Nayak, Qiu, Sterman, 2006

❑ Factorization for high p_T single hadron:

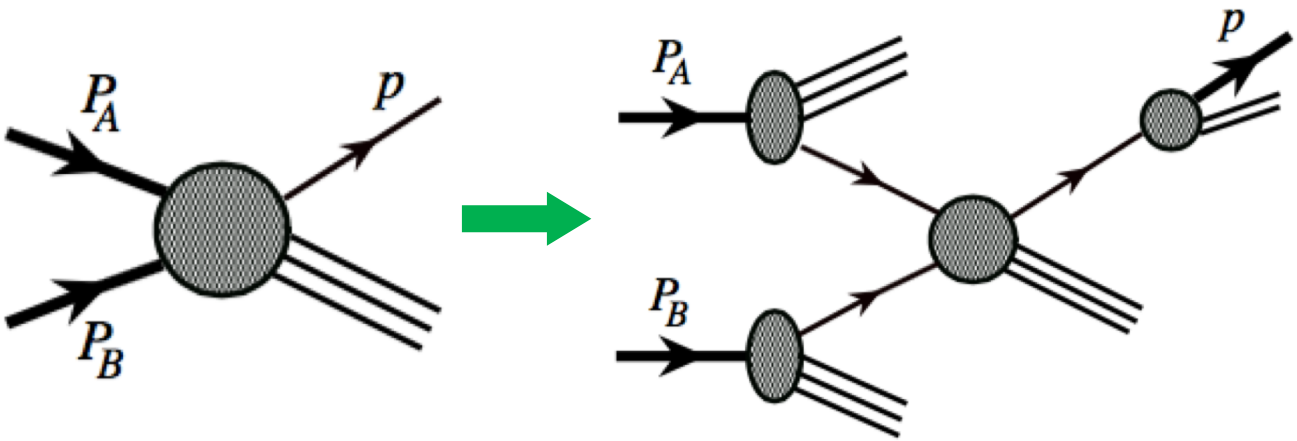

$\gamma, W/Z, \ell(s), \mathrm{jet(s)}$
$B, D, \Upsilon, J/\psi, \pi, \ldots$

+ O $(1/P_T^2)$

$p_T \gg m \gtrsim \Lambda_{\mathrm{QCD}}$

$$\frac{d\sigma_{AB\to C+X}(p_A,p_B,p)}{dydp_T^2} = \sum_{a,b,c} \phi_{A\to a}(x,\mu_F^2) \otimes \phi_{B\to b}(x',\mu_F^2)$$

$$\otimes \frac{d\hat{\sigma}_{ab\to c+X}(x,x',z,y,p_T^2\mu_F^2)}{dydp_T^2} \otimes D_{c\to C}(z,\mu_F^2)$$

✧ **Fragmentation function:** $D_{c\to C}(z,\mu_F^2)$

✧ **Choice of the scales:** $\mu_{\mathrm{Fac}}^2 \approx \mu_{\mathrm{ren}}^2 \approx p_T^2$

To minimize the size of logs in the coefficient functions

Probes for 3D hadron structure

- **Single scale hard probe is too "localized":**

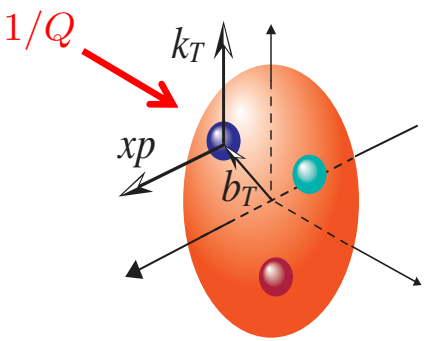

  - **It pins down the particle nature of quarks and gluons**
  - **But, not very sensitive to the detailed structure of hadron ~ fm**
  - **Transverse confined motion: k_T ~ 1/fm << Q**
  - **Transverse spatial position: b_T ~ fm >> 1/Q**

- **Need new type of "Hard Probes" – Physical observables with TWO Scales:**

$$Q_1 \gg Q_2 \sim 1/R \sim \Lambda_{\rm QCD}$$

Hard scale: Q_1 To localize the probe particle nature of quarks/gluons

"Soft" scale: Q_2 could be more sensitive to the hadron structure ~ 1/fm

Hit the hadron "very hard" without breaking it, clean information on the structure!

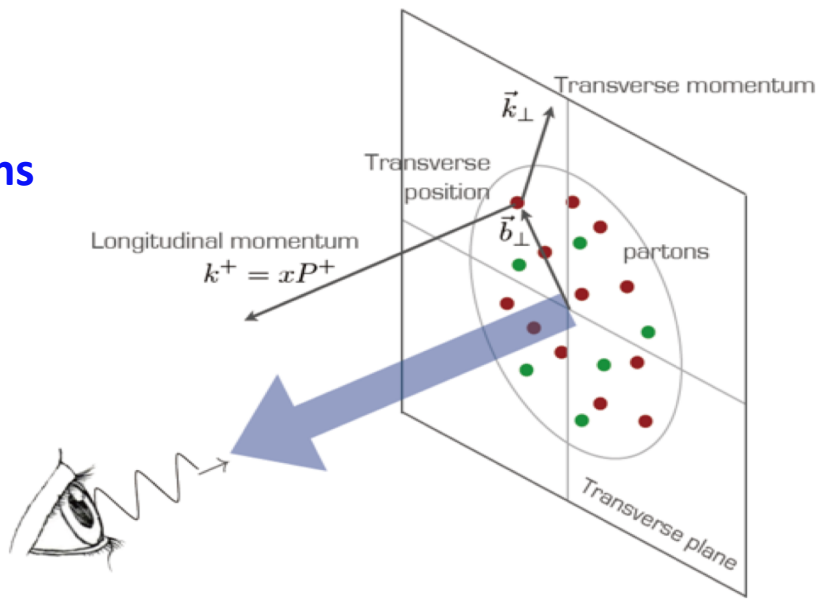

Semi-inclusive DIS (SIDIS)

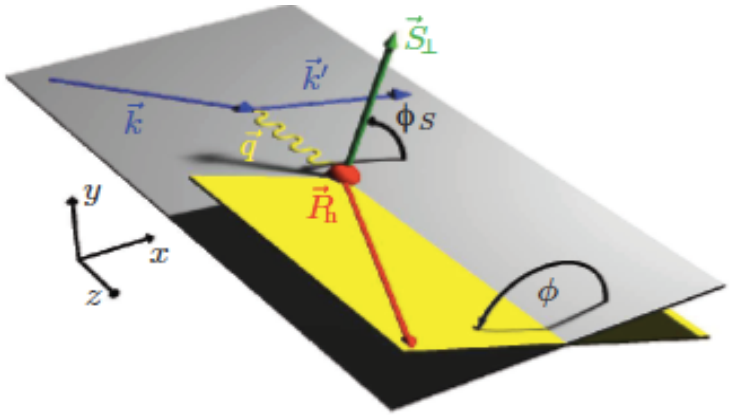

- **Process:**

$$e(k) + N(p) \longrightarrow e'(k') + h(P_h) + X$$

- **Natural event structure:**

In the photon-hadron frame: $P_{h_T} \approx 0$

Semi-Inclusive DIS is a natural observable with TWO very different scales

$Q \gg P_{h_T} \gtrsim \Lambda_{\rm QCD}$ **Localized probe sensitive to parton's transverse motion**

- **Collinear QCD factorization holds if P_{hT} integrated:**

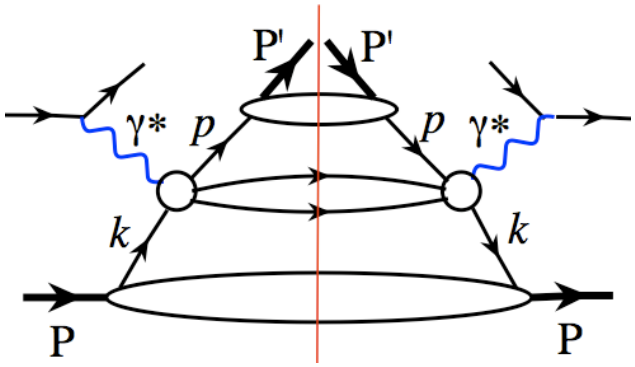

$$d\sigma_{\gamma^* h \to h'} \propto \phi_{f/h} \otimes d\hat{\sigma}_{\gamma^* f \to f'} \otimes D_{f' \to h'}$$

$$z = \frac{P_h \cdot p}{q \cdot p} \qquad y = \frac{q \cdot p}{k \cdot p}$$

- **"Total c.m. energy":** $s_{\gamma^* p} = (p+q)^2 \approx Q^2 \left[\frac{1 - x_B}{x_B}\right] \approx \frac{Q^2}{x_B}$

Semi-inclusive DIS (SIDIS)

❑ Perturbative definition – in terms of TMD factorization:

SIDIS as an example:

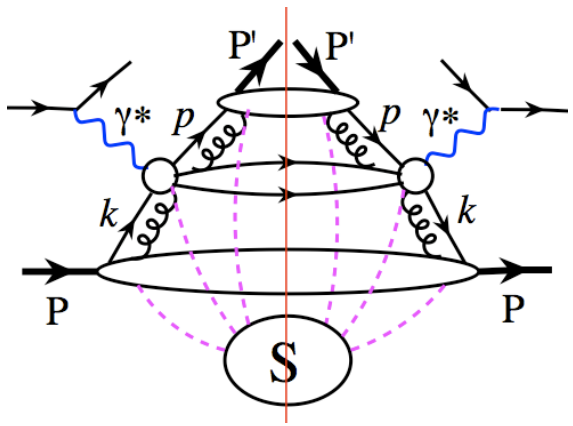

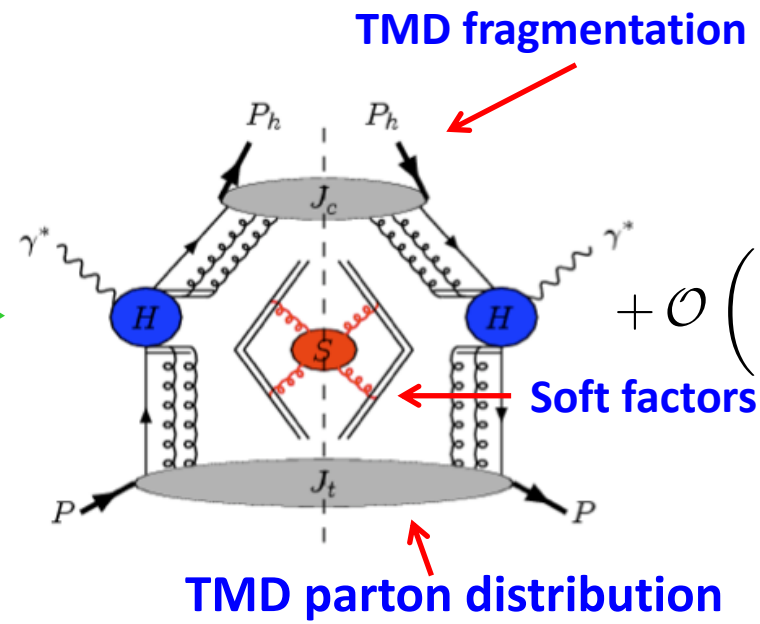

$$+\mathcal{O}\left(\frac{\langle k^2\rangle}{Q^2},\frac{\langle p^2\rangle}{Q^2}\right)$$

❑ Low P_{hT} – TMD factorization:

$$\sigma_{\rm SIDIS}(Q,P_{h\perp},x_B,z_h)=\hat{H}(Q)\otimes\Phi_f(x,k_\perp)\otimes\mathcal{D}_{f\to h}(z,p_\perp)\otimes\mathcal{S}(k_{s\perp})+\mathcal{O}\left[\frac{P_{h\perp}}{Q}\right]$$

❑ High P_{hT} – Collinear factorization:

$$\sigma_{\rm SIDIS}(Q,P_{h\perp},x_B,z_h)=\hat{H}(Q,P_{h\perp},\alpha_s)\otimes\phi_f\otimes D_{f\to h}+\mathcal{O}\left(\frac{1}{P_{h\perp}},\frac{1}{Q}\right)$$

❑ P_{hT} Integrated - Collinear factorization:

$$\sigma_{\rm SIDIS}(Q,x_B,z_h)=\tilde{H}(Q,\alpha_s)\otimes\phi_f\otimes D_{f\to h}+\mathcal{O}\left(\frac{1}{Q}\right)$$

Transverse momentum dependent PDFs (TMDs)

❑ Quark TMDs with polarization:

Nucleon Polarization	Quark Polarization: Unpolarized (U)	Quark Polarization: Longitudinally Polarized (L)	Quark Polarization: Transversely Polarized (T)
U	$f_1(x,k_T^2)$		$h_1^\perp(x,k_T^2)$ - Boer-Mulders
L		$g_1(x,k_T^2)$ - Helicity	$h_{1L}^\perp(x,k_T^2)$ - Long-Transversity
T	$f_1^\perp(x,k_T^2)$ - Sivers	$g_{1T}(x,k_T^2)$ - Trans-Helicity	$h_1(x,k_T^2)$ - Transversity $h_{1T}^\perp(x,k_T^2)$ - Pretzelosity

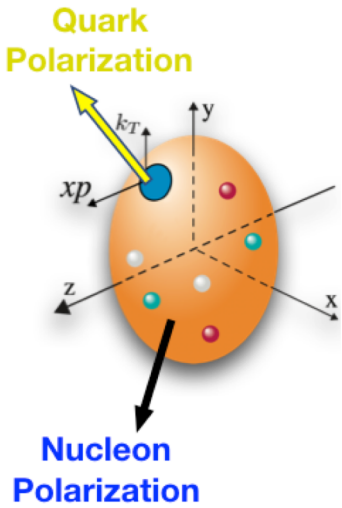

Analogous tables for:

- **Gluons** $f_1 \to f_1^g$ etc
- **Fragmentation functions**
- **Nuclear targets** $S \neq \frac{1}{2}$

❑ Semi-Inclusive DIS (SIDIS):

$$A_{UT} = \frac{1}{P}\frac{\sigma_{lN(\uparrow)} - \sigma_{lN(\downarrow)}}{\sigma_{lN(\uparrow)} + \sigma_{lN(\downarrow)}}$$

$$A_{UT}^{Collins} \propto \langle \sin(\phi_h + \phi_S) \rangle_{UT} \propto h_1 \otimes H_1^\perp$$

$$A_{UT}^{Sivers} \propto \langle \sin(\phi_h - \phi_S) \rangle_{UT} \propto f_{1T}^\perp \otimes D_1$$

$$A_{UT}^{Pretzelosity} \propto \langle \sin(3\phi_h - \phi_S) \rangle_{UT} \propto h_{1T}^\perp \otimes H_1^\perp$$

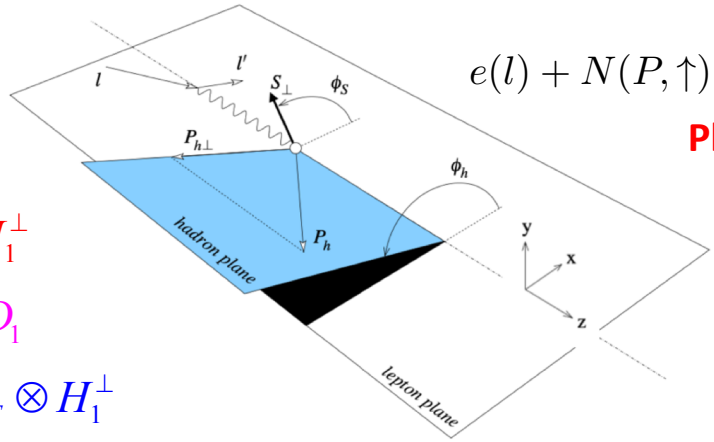

$$e(l) + N(P,\uparrow) \to e(l') + h(P_h) + X$$

Photon-hadron frame

Two planes

Leptonic plane

Hadronic plane

Jefferson Lab

What can we learn from TMDs?

- **Intrinsic & confined parton motion:**
  - Fundamental information sensitive to how partons are bound together
  - Responsible for dynamical contribution to emergent hadron properties, such as spin, mass, ..

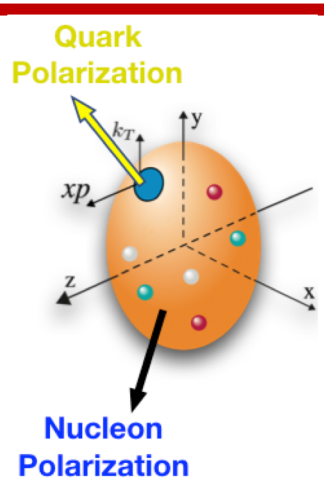

- **Quantum correlation between hadron spin and parton motion:**

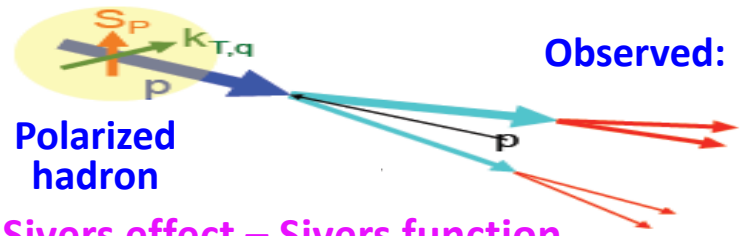

Polarized hadron

Observed: Left-Right Asymmetry

  - Sivers effect – Sivers function

    Hadron spin influences parton's transverse motion

- **Quantum correlation between parton's spin and its hadronization:**

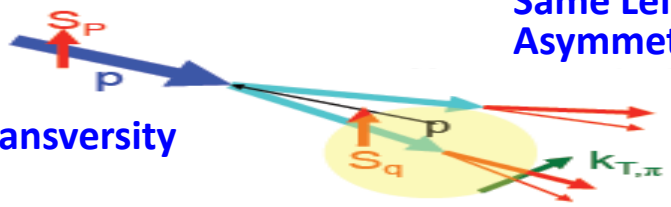

Transversity

Same Left-Right Asymmetry

  - Collins effect – Collins function

    Parton's transverse polarization influences its hadronization

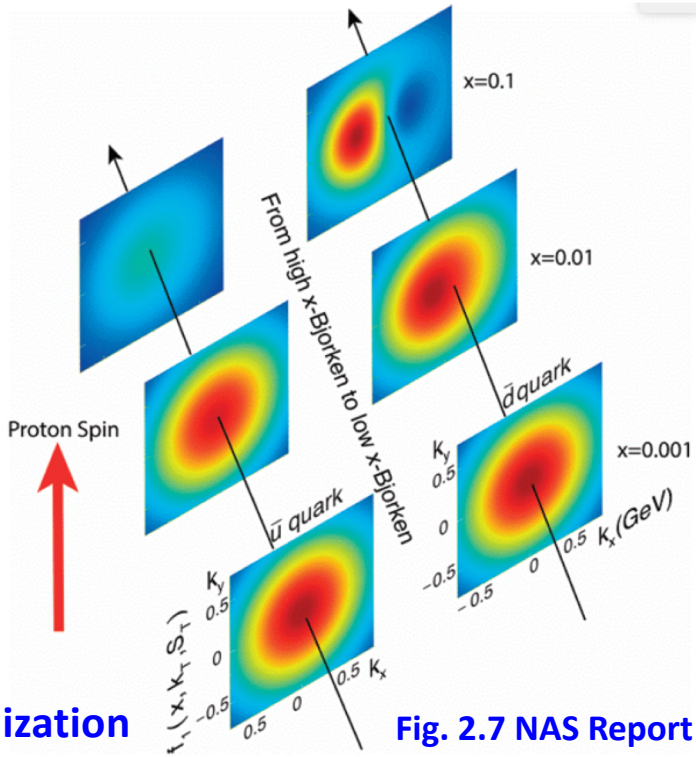

Fig. 2.7 NAS Report

Exclusive lepton-hadron – Spatial imaging

- Elastic e-p scattering – Electric charge distribution:

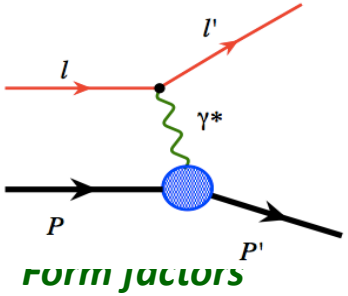

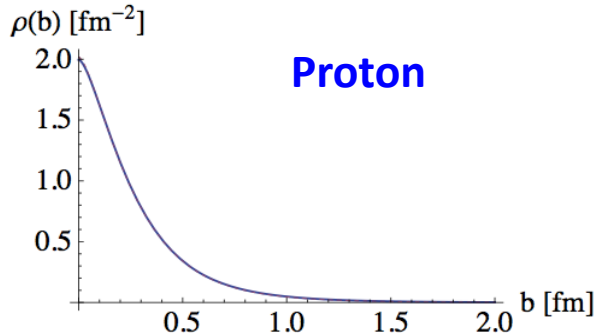

Proton EM Charge radius!

- No color nucleon elastic form factor!

No proton color charge radius!

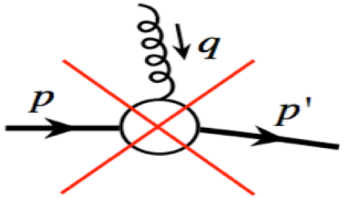

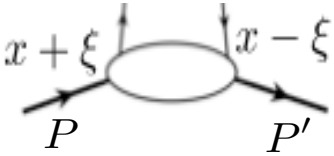

- Spatial quark/gluon density distributions – imaging:

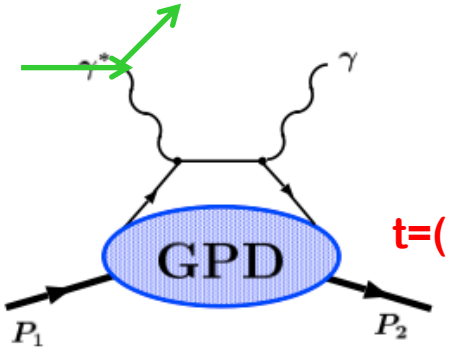

DVCS: $Q^2 >> |t|$

+

$t=(p_1-p_2)^2$

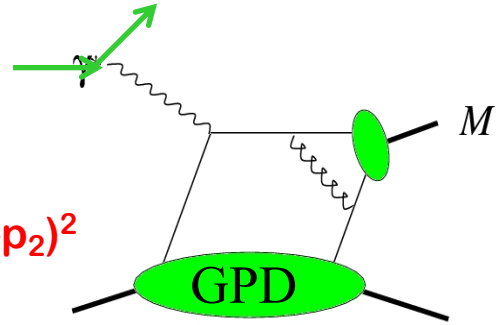

DVEM: $Q^2 >> |t|$

+

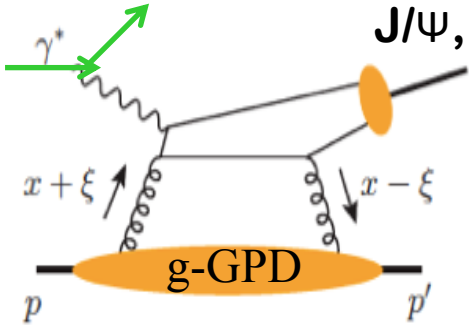

EHMP: $Q^2 >> |t|$

+ …

Jefferson Lab

Spatial imaging of nucleon

- "Seeing" the glue at EIC:

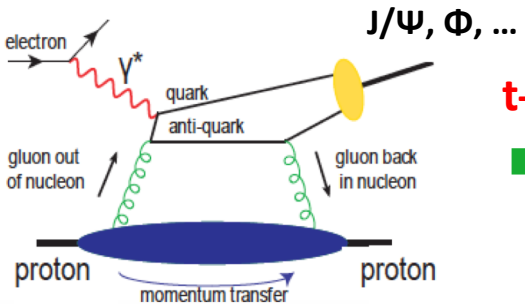

J/Ψ, Φ, …

t-dep

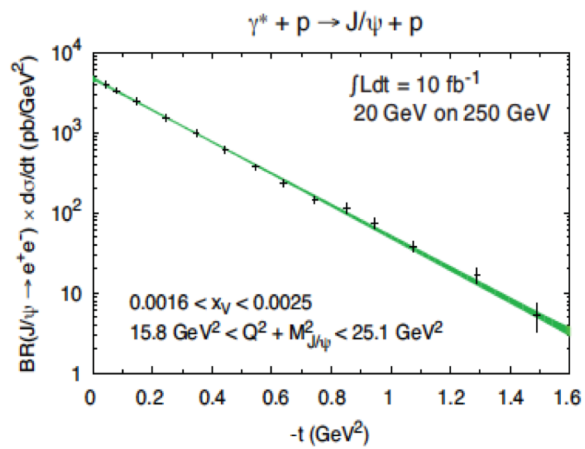

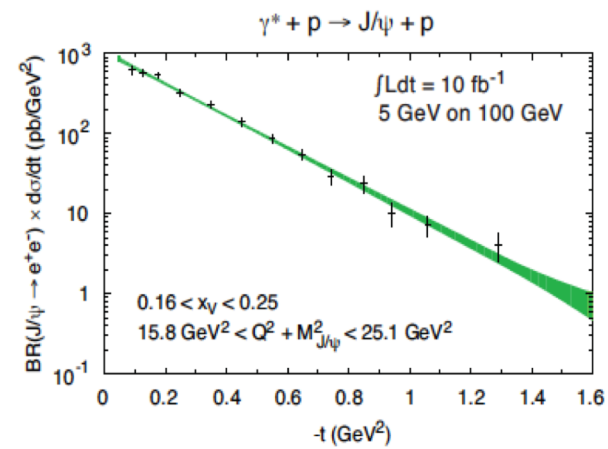

F.T.

How fast does glue density fall?

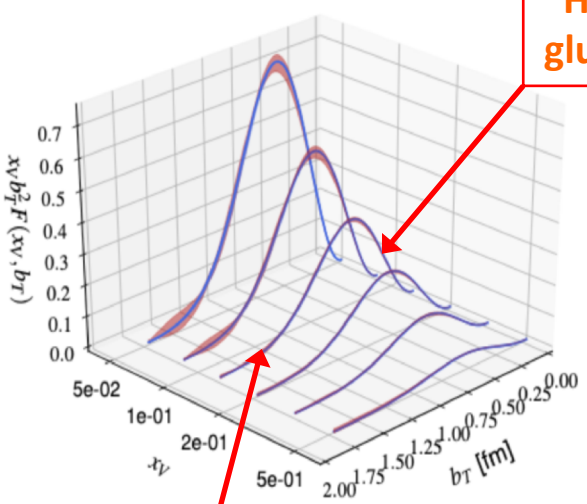

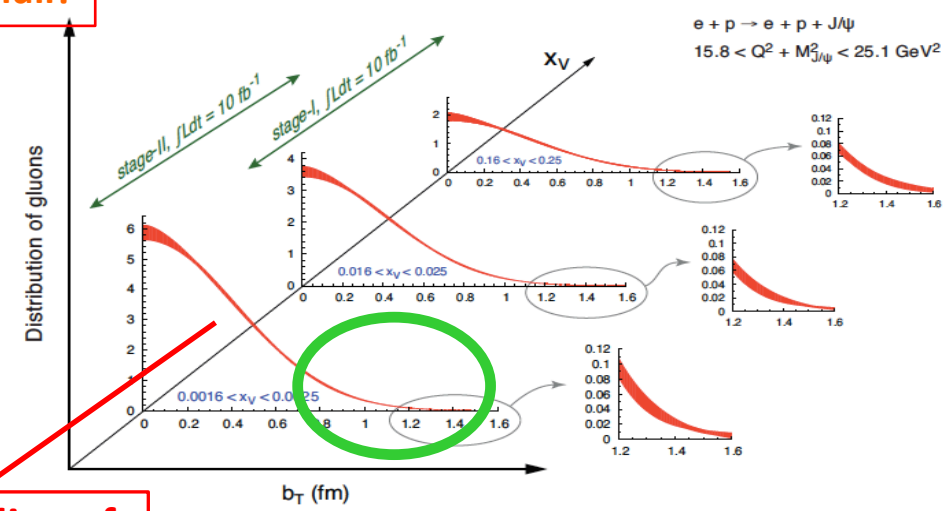

How far does glue density spread?

Proton radius of gluons (x)!

Only possible at EIC!

Jefferson Lab

Observables with identified hadrons – Phenomenology

- Need QCD global analyses of all data on factorizable cross sections!

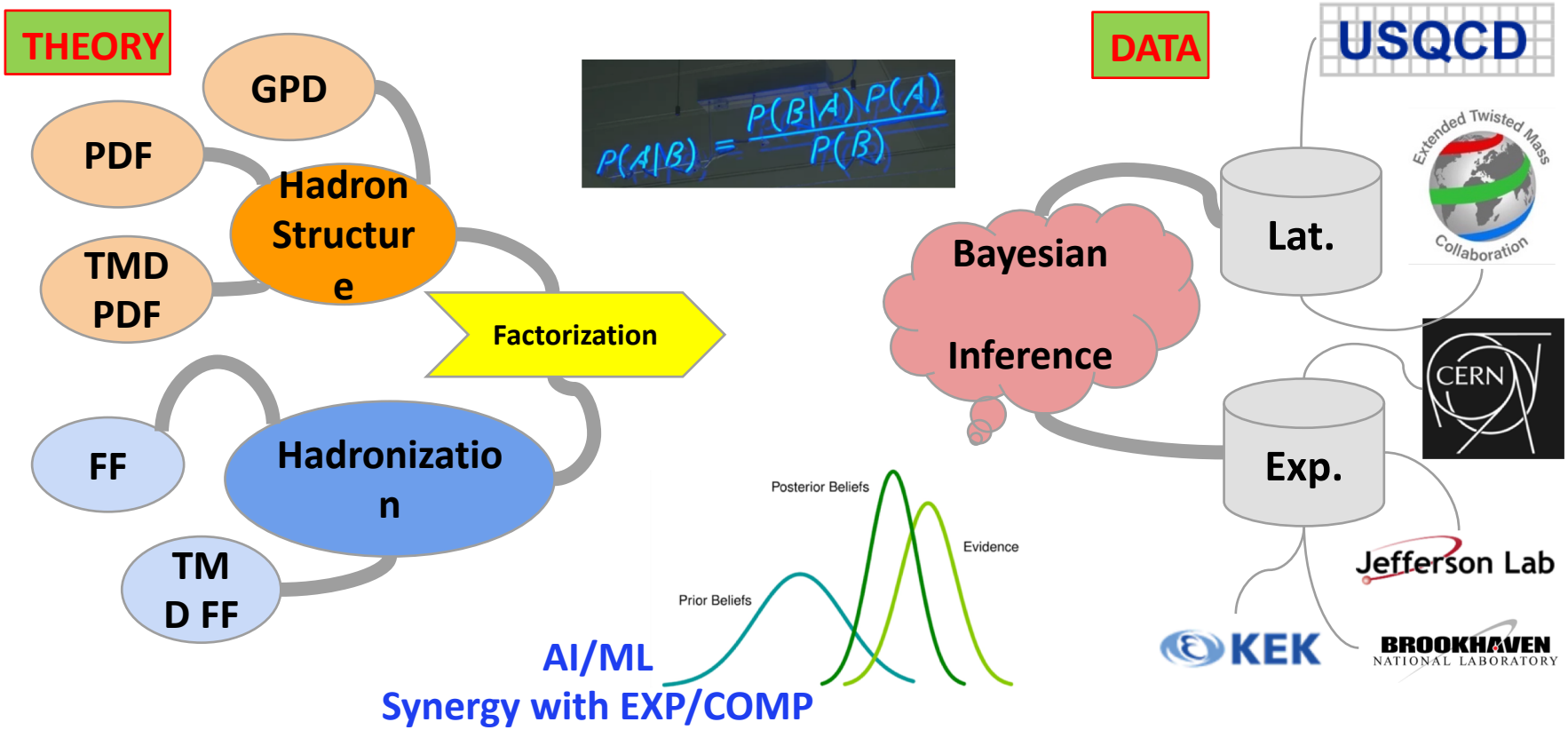

GOAL

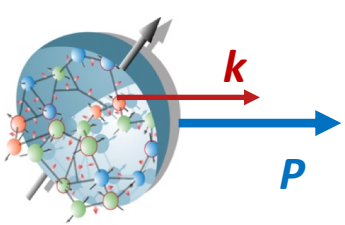

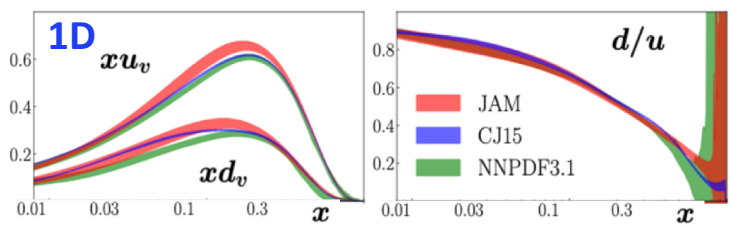

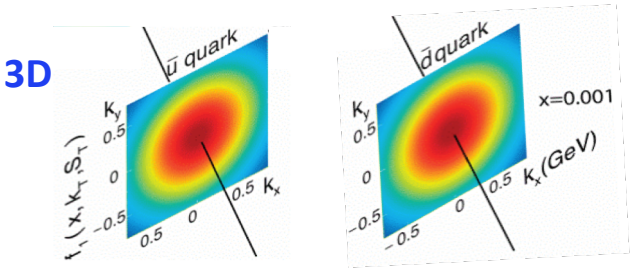

Drell-Yan Factorization

Drell-Yan process in QCD – factorization

❑ Factorization – approximation:

Collins, Soper, Sterman, 1988

✧ **Suppression of quantum interference between short-distance (1/Q) and long-distance (fm ~ $1/\Lambda_{QCD}$) physics**

➡ **Need "long-lived" active parton states linking the two**

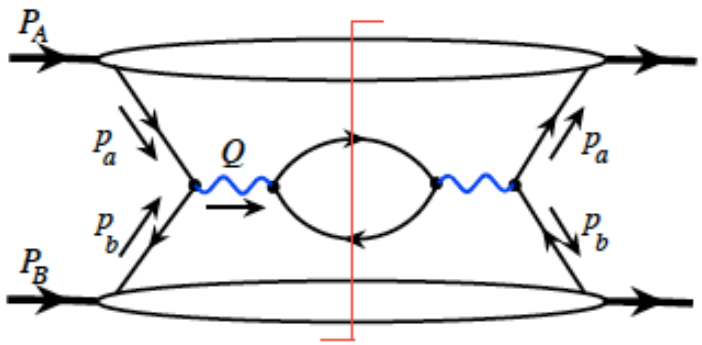

$$\int d^4p_a \frac{1}{p_a^2 + i\varepsilon} \frac{1}{p_a^2 - i\varepsilon} \to \infty$$

Perturbatively pinched at $p_a^2 = 0$

➡ **Active parton is effectively on-shell for the hard collision**

✧ **Maintain the universality of PDFs:**

Long-range soft gluon interaction has to be power suppressed

✧ **Infrared safe of partonic parts:**

Cancelation of IR behavior
Absorb all CO divergences into PDFs

$$\begin{aligned} \text{on-shell:} \quad & p_a^2,\ p_b^2 \ll Q^2; \\ \text{collinear:} \quad & p_{aT}^2,\ p_{bT}^2 \ll Q^2; \\ \text{higher-power:} \quad & p_a^- \ll q^-; \quad \text{and} \\ & p_b^+ \ll q^+ \end{aligned}$$

Drell-Yan process in QCD – factorization

❑ Leading singular integration regions (pinch surface):

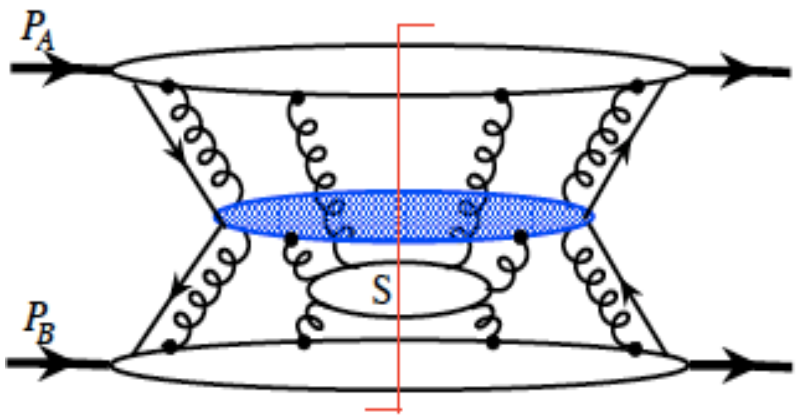

Hard: all lines off-shell by Q

Collinear:

- ✧ lines collinear to A and B
- ✧ One "physical parton" per hadron

Soft: all components are soft

❑ Collinear gluons:

- ✧ Collinear gluons have the polarization vector: $\epsilon^\mu \sim k^\mu$
- ✧ The sum of the effect can be represented by the eikonal lines,

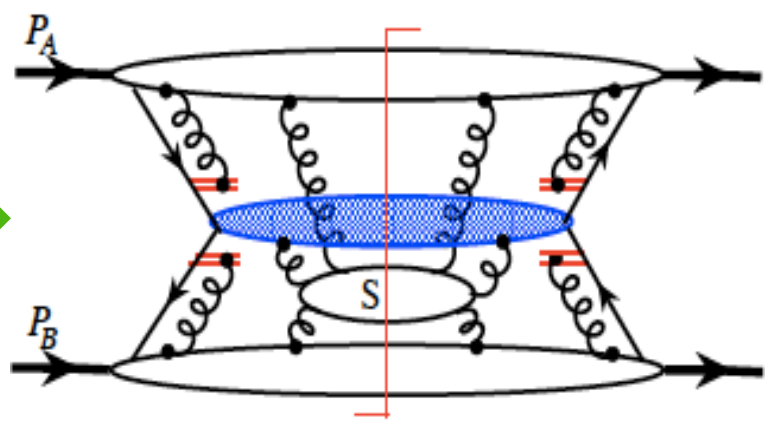

which are needed to make the PDFs gauge invariant!

Drell-Yan process in QCD – factorization

❑ Trouble with soft gluons:

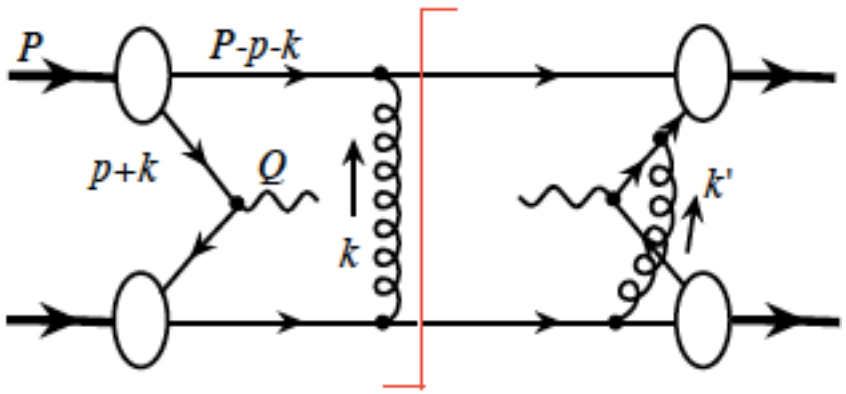

$$(xp+k)^2 + i\epsilon \propto k^- + i\epsilon$$
$$((1-x)p-k)^2 + i\epsilon \propto k^- - i\epsilon$$

✧ **Soft gluon exchanged between a spectator quark of hadron B and the active quark of hadron A could rotate the quark's color and keep it from annihilating with the antiquark of hadron B**

✧ **The soft gluon approximations (with the eikonal lines) need $k^\pm$ not too small. But, $k^\pm$ could be trapped in "too small" region due to the pinch from spectator interaction:** $k^\pm \sim M^2/Q \ll k_\perp \sim M$

Need to show that soft-gluon interactions are power suppressed

Drell-Yan process in QCD – factorization

- **Most difficult part of factorization:**

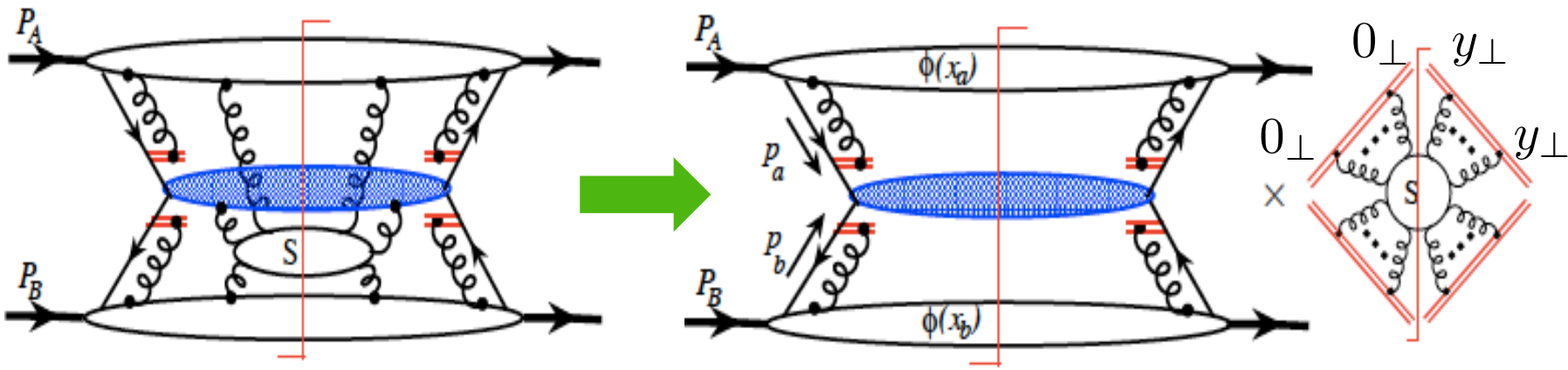

- ✧ **Sum over all final states to remove all poles in one-half plane – no more pinch poles**
- ✧ **Deform the $k^\pm$ integration out of the trapped soft region**
- ✧ **Eikonal approximation ⟹ soft gluons to eikonal lines – gauge links**
- ✧ **Collinear factorization: Unitarity ⟹ soft factor = 1**

All identified leading integration regions are factorizable!